Coquille Herald.

WEDNESDAY, MAY 11, 1910.

Local advertisements among local reading five cents per line each insertion. Cards of thanks 50 cents each. Obituary poetry five cents per line. Resolutions of Condolence and lodge advertising five cents per line.

City Election.

Coquille's municipal election took place last Monday and all went off quietly, though much interest was taken by many of our townspeople. The offices to be filled were, mayor, for one year; one councilman for one year and three councilmen for two years each; a recorder for one year. The vote stood as follows:

FOR MAYOR.

M. O. Hawkins, Citizens,	126.
J. E. Quick, Socialist,	141.

FOR RECORDER.

A. W. Kelly, Citizens,	126.
Geo. O. Leach, Citizens,	115.
L. S. Martin, Socialist,	20.

FOR COMMON COUNCILMAN FOR ONE YEAR.

T. T. Land, Citizens,	223.
Jonathan Quick, Socialist,	31.

FOR COMMON COUNCILMEN FOR TWO YEAPS

J. A. Collier, Citizens,	92.
S. L. Curry, Socialist,	50.
L. H. Hazard, Citizens,	195.
S. B. Hollenbeak, Socialist,	24.
J. H. James, Socialist,	25.
E. E. Johnson, Citizens,	171.
J. W. Tollman, Citizens,	127.

A Good Showing.

We give below prices paid by various creameries in the Coquille Valley as well as in Humboldt county, California, for butter fat, for the month of March, which are as follows:

O. K. Creamery, 42½ cents net.

Norway Creamery, 38 cents net.

Bandon Creamery, 37 cents gross —cost of manufacture to be deducted.

Humboldt county, California, prices.

Grizzly Bluff Creamery		30	cents.
Central	"	29¾	"
Capital	"	29	"
Pioneer	"	29	"
Sunset	"	29	"

Libby McNeil & Libby Condensery 33¾ cents.

Pythian Sisters Re-Organize.

Madrone Temple No. 39, Order of Pythian Sisters, was re-organized at North Bend Wednesday, May 4th, by Grand Chief Inez R. Chase.

The members are enthusiastic over the redemption of their Temple and are determined to make it a great success in behalf of the Pythian work.

Following are the newly elected and installed officers of Madrone Temple:

M. E C. Florence Rees.
E. S. Lorena Swearingen.
E. J. Eunice Nelson.
M. Anna Riggs.
M. of R. & C. Ella Ackerman.
M. of F. Isabelle Deming.
Protector Amelia Shepherd.
G. O. T. Kate Terris.

Mrs. Ackerman was unanimously chosen to represent Madrone Temple at Grand Temple which convenes in Portland June 21st and 22nd.

Mulligan Stew.

Of the many pleasing events that have taken place during the past year the open air social given by the Epworth Leaguers of the M. E Church last Saturday evening near Professor Anderson's place was certainly the best of all.

With several large campfires taking the place of the electric lights, the grass sufficing for the carpet, and logs and stumps serving the purpose of all kinds of furniture, everyone seemed to appreciate the situation and went in for a good time.

About 10:30 p. m. mulligan, which had been prepared by Chefs, Anderson and Kern, was served on tin plates with bread and butter.

After the multitude had been fed music of various kinds was rendered by all who were qualified to take part and at 12 o'clock the jolly crowd left for their various homes.

By One Who Was There.

San Francisco, May 5.—Death from accidental causes was the verdict returned today by the Coroner's Jury in the case of Tommy McCarthy, the prizefighter who was killed last Friday night in a fight with Owen Moran, the English lightweight champion.

Circuit Court.

Judge Harris, having finished up his portion of the present term of Circuit Court, departed for his home at Eugene last Wednesday. There were something like 140 cases docketed for this term, and Judge Harris was called to hear about 20, Judge Coke having been interested in the cases as attorney. Judge Coke is now grinding away on the remainder which will possibly require another week's time for their disposal. Below we give the disposition of a number:

No. 2486. The State of Oregon upon the relation of T R Sheridan et al vs C J Millis et al. Defendant's demurrer to plaintiff's answer sustained and decision rendered thereon.

No. 2496. E B Seabrook vs Coos Bay Ice and Cold Storage Co. Continued.

No. 2570. John Shahan vs L D Kinney. Referred to court reporter to take testimony.

No. 2655. James Baines vs City of Marshfield et al. Referred to court reporter to take testimony.

No. 2680. R A Graham vs J D Spreckels & Bros Co et al. Demurrer to complaint sustained. This was Mr. Graham's suit for damages which he claims he sustained by being disposessed of the local railroad in 1899.

No. 2681. R A Graham vs C B, R & E R R & N Co et al. Trial by jury. This suit was for $50,000 alleged to be due plaintiff as salary as manager of the line from 1894 to 1899 inclusive. The jury rendered a verdict in favor of the defendant

No. 2729. F S Riebe vs C B, R & E R R & N Co. Jury trial. Verdict for defendant.

No. 2732. T C Foster vs Coos Bay Gas & Electric Co. Removed to United States circuit court.

No. 2736. First Trust & Savings Bank vs C A Metlin et al. Freclosure of mortgage. Judgment for plaintiff.

No. 2780. Nellie I Chandler vs Henry Holm et al. Foreclosure. Judgment for plaintiff.

No. 2782. Joseph L Lapp vs the City of Marshfield et al. Referred for testimony.

No. 2825. Mamie Tuckness vs E Tuckness. Divorce granted.

No. 2829. Bertha N Peterson vs H C Peterson. Divorce granted.

No. 2834. Nina Hatcher vs W A Hatcher. Divorce granted.

No. 2848. Kittie Lanagan vs S T Lanagan. Divorce granted.

No. 2864. Bennett Trust Co vs the City of Marshfield et al. Referred for testimony.

No. 2890. North Bend Hardware & Supply Co vs L D Kinney et al. Continued for term.

No. 2891. E O Hall vs E O'Connell. Demurrer overruled. Stayed by cross bill in equity.

No. 2515. E M Rockwood vs J W Grout et al. Taken under advisement.

No. 2904. Eugene O'Connell vs E O Hall. Cross bill in equity. Referred for testimony.

Thanks and Regrets.

It has become necessary on account of the health of my family to surrender the work of the church here. Next Sunday will be my last services here. I regret to leave the church in her present need and the people who have labored and born such burdens in hopes of better days. But it has become necessary.

We wish to express our sincerest thanks to all the members of the church and all others who have shown us so many kindnesses and given us so timely and valuable aid in sickness. It will ever be a bright place in our lives and a fragrance to memory. Thanks to all

E. C. Holladay.

The shoes for woodsmen; Tozier's —S. F. Shoes. The gloves for wear Logger Fear Gloves. E. L. Tozier.

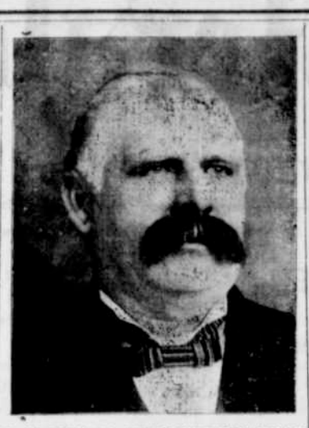

J. E. QUICK, COQUILLE'S NEW MAYOR.

Five Dollars Reward.

A gold watch attached to a gold braclet was lost last Saturday between court house and depot. A reward of $5.00 will be paid to the person delivering it to this office.

M. E. Church, South.

Services next Sunday as usual, preaching by the Pastor. The morning subject will be "Wearied by the Well." At night the theme is "Disregarded Signals." Plan to be at both services. Our Sunday night services are always brief and as helpful as we can make them.

Farmers' Union Meeting.

There will be a meeting of the farmers in Coquille next Saturday which will no doubt be well attended by a large number from all sections of the county. Organizer Hill will be present and give a lecture on the needs of the farmer and how he must proceed to obtain his rights.

Besides the talks of Mr. Hill a short program is being arranged as follows:

Address of Welcome by P. S. Robinson.

Solo by Miss Zettie Haskin.

"The Union as a Social Feature," by Rev. T. B. McDonald.

Solo by Chas. A. Hill.

Violin Solo by Prof. Lyans.

Address by state organizer, C. A. Hill.

All are cordially invited to attend.

Remember the date, Saturday, May 14th, at 10 a. m. There will also be an afternoon session.

Buy your flower of Lyons & Jones, every sack guaranteed, $1.70.

For a good second-hand Singer sewing machine, call at the Herald office.

Have you seen the new allover-lace and embroidery frouting at Robinson's Store.

Mr. and Mrs. Wm. Howell, Jr., returned yesterday from an extended visit in California

Just received at Knowlton's Drug Store, a large lot of the finest onion sets ever seen in this market.

For Sale.—Grass and grain hay and fine red oats and barley. Inquire of W. H. Thomas, Coquille.

For Sale. — Studebaker wagon, McCormick mowing machine and rake. Frank Nelson, Norway.

Begin now to provide for a "rainy day," by placing your earnings in the Farmer's and Merchant's Bank.

Mrs. Fanny E. Dyer, of Bandon, came up to this city yesterday afternoon and is enjoying a visit with Mrs. T. M. Dimmick and Mrs. Dean

Lyons & Jones always try to have something nice on hand for you for your Sunday dinner.

A chance for a homestead entra to the right man for one-fifth the cost of improvements, on account of sickness in family. For information inquire at Herald office.

For Sale.—A lot of excellent field peas for seed at 3c per pound. Geo. T. Moulton.

We are sorry to state that owing to the ill health of Mrs. Holladay Rev. E. C. Holladay has been obliged to resign the pastorate of the M. E. church of this city. They will go to Dallas, Oregon, for residence.

Just received a full line of ladies' kid gloves—all shades—at Henry Lorenz's Store,

John Notley, of Santa Cruz, California, son of William Notley, erst while a citizen of this city and proprietor of the Notley addition at the east side of town, dropped in on us yesterday. This gentleman is now the owner of the property and comes to look after his interests. He tells us that his father is enjoying the best of health at the present time, of which his many friends will be pleased to learn.

ADDITIONAL LOCAL.

Mr. and Mrs. P. S. Robison, of Norway, were in Coquille yesterday.

For Sale.—Span of geldings. 5 years old, weight 3,000 pounds, well broke. Inquire of Wm. Bettys Fariview.

Mrs. M. W. McCormick, of Riverton, was in this city shopping yesterday.

Call at Robinson's Saturday morning and see the display of Round Hill strawberries.

The steamer Fifield sailed from San Francisco for the Coquille Monday evening.

K. Holverson, the tailor, has just received a large lot of samples of suitings. Call and see them and get his prices.

Mrs. George Cook, of Marshfield, was reported very ill the first of this week.

Tozier's Celebrated Logger Shoes have won popularity with the woods boys. E. L. Tozier maker, Coquille.

W. A. Bean, the Riverton merchant and postmaster, had business in town yesterday.

Robinson's Store has just received a new line of art, fronting, round thread and butchers linen in white, also art linen in brown.

J. J. Fox who was recently operated upon for appendicitis at the Bay, is looking well and will be himself in a short time.

A full line of shoes—for men women, and children at Henry Lorenz's store.

Mayor Steve Gallier, of Bandon, who has been suffering severely from rheumatism of late, has gone to the Bay for treatment.

Cheap Dairy Ranch—240 acres, about 120 acres creek bottom and 40 or 50 clear, orchards and buildings. $6000. Easy terms. See E. N. Smith, Myrtle Point, Oregon.

You are invited to hear the following subjects discussed Sunday, at the Christian church. Morning subject, "In a Bundle With God." Evening, "Our Book of Life." T. B. McDonald, minister.

Those onion sets at Knowlton's were grown especially for him by one of the best growers of sets in the Willamette valley.

E. N. Smith, the real estate man, was up from Bandon Monday and made our office a pleasant business call. Mr. Smith is now offering some fine bargains in Bandon, both lots and 10-acre tracts.

Robinson's store carries an up-to-date stock of fine white goods, Lingerie Batiste, Flaxon, Linaire, Persian Lawn, India linen, Organdie and Nainsook.

One of the busiest institutions of Coquille is our free ferry, as the following figures will show During the month of March there were 1084 wagons, and 1781 footmen crossed, and during April 1215 wagons and 2172 footmen. This is a good showing, and as the season advances there will be a great increase.

Our shelves are full of new spring and summer goods. Call and see them and get prices. We are always ready to wait on you at Henry Lorenz's.

Mr. and Mrs. Chas. Hunt were passengers to the Bay by Monday's train, after visiting relatives and friends on the river. Mr. Hunt who is a member of the Coos Bay life saving crew, is suffering from a very sore hand, the result of blood poisoning; however, it is improving rapidly.

Ladies if we cannot fit you with a tailored suit from stock, we will take your measure and have one made to order. Robinson's Store.

J. D. Wilson, of this city, received word from his brother, Jack Wilson, of Fourmile, stating that he had sustained a fractured forearm while working at a camp down the coast. He was tending spool and as the donkey was hauling in the slack line at a rapid rate, it became tangled and Mr. Wilson was struck by a coil with the result mentioned.

For a burn or scald apply Chamberlain's Salve. It will allay the pain almost instantly and quickly heal the injured parts. For sale by R. S. Knowlton.

The County court met last Wednesday on schedule time for the transaction of county business, but owing to the fact that the Circuit court was in session, it was deemed best to adjourn the County court until the adjournment of the Circuit court. The County court will reconvene on May 18th.

For ale.

A lot of late Nile, and also early pers. A. H. Fish, Arago. Phone 71.

For Sale.

Sixteen tons of fine oat hay. E. A. Wimer, Arago. Phone 7xx.

For Sale.

S. L. Lafferty, of Coquille, has three good horses for sale. 12 and 14 hundred pounds.

Timberland For Sale

N½ NE¼ Sec 12 Tp 28 R 10 W. Address, Joseph Schrems, Roseburg, Oregon.

Poor Time.

If the other fellow cannot make your watch run correctly, I can.

V. R. Wilson, Watchmaker.

Headaches.

75 per cent of headaches are caused from eye strain. Properly fitted glasses will cure the defect. Satisfaction guaranteed.

V. R. Wilson, Optometrist.