Delores Sibold Married Sunday

An event of last Sunday was the wedding of Delores Sibold to Edward E. Stone in a ceremony at the First Christian Church. The Rev. Walter R. Naff read the marriage vows for the double ring event.

For her marriage, the bride wore a white cotton ballerina length dress with a fingertip veil and elbow-length white satin mitts. Mrs. Elfie Sultz, matron of honor, was her sole attendant.

Best man was G. W. McMullen.

Preceding the service, Mrs. Delbert King, aunt of the bride, sang. A reception followed in the church parlors.

The bride is the daughter of Mr. and Mrs. J. F. Sibold and the groom is the son of Mr. and Mrs. C. W. Stone.

After a wedding trip to California, the couple will be at home in Coquille where he is employed on the city police force.

• •

Mrs. L E. Brown, Coronado, Calif. is currently in Coquille visiting her sister, Mrs. George Murphy and her parents, Mr. and Mrs. A. W. Preussler. She will return to hre home around August .

OF INTEREST TO WOMEN

Telephone 3581 or 3591

HONORED AT BANQUET—Members of Faith Lutheran church honored Rev. and Mrs. Norman Orth and their children, Bobby, David and Susan at a recent dinner at the Community building. The Orths have left for Seattle where they plan to organize a Lutheran Mission. Rev. Orth came to Coquille in 1949 and during the time that he served as pastor, saw the construction of the fine church and the modern parsonage on North Central Boulevard.

Celia Southmayd Hostess For Meet Of Pollyanna Club

Celia Southmayd was hostess to members of the McKinley Grange Pollyanna club when they met July 14 at the Sitkum gymnasium. Marie Churchill, chairman presided at the meeting.

Roll call was answered by the members giving helpful hints for the sick room.

A potluck luncheon was served following which games were played with Marie Churchill winning the prize.

Present for the meeting were Mrs. Rollie Alford, Harry Mast, Clarence Churchill, Ivan Laird, Elmer Strode, Win Nickason, Milford Mast and the hostess, Mrs. Southmayd. Ellen Pride was a guest.

The next meeting will be held at the home of Alice Strode.

• •

Homemade Candy Sale Scheduled

Homemade candy will be sold Friday by the L. D. S. Women's Relief Society at Wilson hardware. The sale will begin at 10 a. m. and last until the sweets are gone. This is the second such sale given by the group. The first one featured bakery goods.

• •

Attends Conference

Ray Hunsaker, city school superintendent, was in Eugene Monday and Tuesday for a state-wide meeting of school superintendents. At the meeting, Hunsaker served as a member of a panel which discussed Certification of Personnel.

• •

Mr. and Mrs. Alton Clausen, Linda and Joel have returned from a visit at San Francisco.

Plan Food Sale

Next Wednesday (July 27) the Women's Relief Corps will hold a cooked food sale at Wilson Hardware. Homemade bread, rolls and various pastries will be on sale beginning at 9:30 a.m. Planning the sale is a committee of Barbara Lundberg, Maybelle Nelson and Laura Minard.

• •

Royal Neighbors Set Picnic Date

Neighbor Emma Martindale, Colinga, Calif., was a guest at the regular business meeting of the Royal Neighbors of America on July 13.

Plans for the Royal Neighbor picnic were made. The affair will be held August 7 at Hoffman Wayside picnic grounds and all Royal Neighbors and families are invited to attend. A special invitation is issued to any visiting members of the lodge in Coquille. Coffee, cream and ice cream will be furnished by the organization.

• •

BPW Club Holds Regular Meeting

Regular meeting of the Coquille BPW club was held Monday evening in the junior auditorium of the Community building. Ernestine Bissett, president, presided.

Alice Klenz, state recording secretary displayed cellophane bags containing myrtlewood leaves with a picture of a myrtlewood tree and the history of their growth in the Coquille Valley printed on the back. She sent 200 of them to the regional convention which was held recently at Reno, Nev.

An application for membership of Bernice Bowes was read and approved.

Georgia Richmond, chairman of the finance committee, presented the budget for the coming year. It was accepted following a discussion on some of the expenditures and various suggestions were made of ways to raise money.

At the conclusion of the meeting, refreshments of watermelon and canteloupe were served with punch by Ernestine Bissett and Edna Robison.

The next meeting will be held at the North End No-D-Lay Cleaners on August 1. Each member is requested to take a chair.

• •

VISITS WITH DAUGHTER

Mrs. Ruth Hoggard of The Sentinel staff spent the weekend visiting her daughter, Sally at Albany.

Mrs. Irvin Miller Feted At Shower

Mrs. Irvin Miller was the guest of honor at a surprise handkerchief shower at the home of Mrs. Joe Campbell last Thursday. The gifts were opened after refreshments were served.

Those attending included Miss Alice Campbell, Mesdames Wayne McCool, Donald Hutchcroft, George DeNoma, Lee Waterman, Ronald Miller, E. E. Irvin, Mary McGilvery, Harvey Minard, Kenneth Peterson and Sherman Beall.

• •

Chaoss To Open New Barbershop

Oscar M. Chaoss, formerly of Coos Bay, is installing a new barbershop on First street next to Logsdon Jewelry store. It will be a three chair shop.

Chaoss, who worked in Coos Bay for ten years, hopes to open his shop sometime next week. A Marine veteran, he is a graduate of Modern Barber College in Portland. He is now living in Coquille with his wife, son and daughter.

HOME FROM CALIFORNIA

Mrs. Fannie Freedle and children, Mary Lou, Rose Marie, Annie Mae and Claude have returned from Monterey, Calif. where they visited her mother-in-law and uncle, Mrs. Robert Freedle and O. B. Freedle. They were also guests at the A. W. Squaglia home in Pacific Grove, Calif. Mrs. Freedle's mother, Mrs. Mary Rowe accompanied them on the trip.

• •

Coquille Clinic Excavation Begun

Excavation work for the new Coquille Medical Clinic building across from the Coos County courthouse was started Monday by Fred Jensen, Coos Bay, contractor for the job.

The building will house the Coquille Clinic, formerly Drs. Rankin, Gould, Kennedy and Wolfe, and it is planned as a complete medical center. It is hoped that the building will be completed by January 1.

• •

RETURNS FROM VACATION

June Simmons, secretary to the county court returned the first of the week from her annual vacation. Miss Gayle Chesebro worked in the office while she was gone.

Military Order Of Cooties, Ladybugs Hold Grand Sessions At Ocean Lake

Members of the Military Order of Cooties and Military Order of Ladybugs held their grand scratch and royal hunt July 9 at Ocean Lake. The Cooties met at hte Legion hall in Taft and the Ladybugs at the Coaster ballroom in Ocean Lake.

Royal officers elected for the coming year by the Ladybugs included: Kay Lesser, royal lady goldbug; Peggy Faught, royal lady katydid; Pat Turner, royal lady butterfly; Florence DeNoma, royal lady firefly; and Vera Cox, royal lady sharpclaws.

Appointed to offices were Cristle Billings, royal deputy inspector; and Mae Pinkston, royal chief-of-staff.

The Ladybugs began their hunt by roll call with 11 of the 12 circles in the state responding.

Reports of all hospital, welfare and community work accompanied by the circles were given. A $50 donation was made to the Cootie hospital fund.

Ray Pinkston made the presentation of awards. A certificate of merit was given to Co-Kuel Circle 10 for the most hospital work during the past year.

Mae Pinkston presented pins for 3-year service as greedybug and to Fern Root as retiring royal lady goldbug. Gifts were given to all the royal officers.

At the conclusion of the afternoon, the Cooties, Ladybugs and Cootiettes enjoyed a grand get-together party during which movies were shown of last year's hunt.

• •

Emblem Club 266 Schedules Party

A special social party has been planned by the Coquille Emblem club No. 266 for Monday evening, July 25 at the Elks Lodge. All members of the club and of Elks Lodge No. 1935 and invited to attend.

Special entertainment will be featured during the evening and refreshments will be served.

Wedding Flowers
Phone 5711
M. Moore Nursery And Florist

THE PANTIE YOUR LEGS CAN'T FEEL

Pantie fan or not, this vastly different new GOSSARD is for you! It combines three kinds of elastic to give complete leg freedom with fine figure control. Of nylon tissuenet, satin elastic front panel, and lacy elastic finish at the legs. Petite-S-M-L. White.

$7.95

Gossard

Lorenz
Since 1887 COQUILLE, OREGON

OPEN A CONVENIENT CHARGE ACCOUNT
PHONE 3491

WATCH FOR ANNOUNCEMENT
Of Our Big
ANNIVERSARY SALE
Next Week

Thursday July 28 | Friday July 29 | Saturday July 30

SPECIAL PRICES!
DOOR PRIZES! - - FREE GIFTS!

McCLARY APPLIANCE CO.
75 E. 1ST PHONE 101

You Can Depend On It...

MYRTLES MILK IS GOOD

Phone CO 7-7033 Today for Home Delivery

The Myrtles

UNION TIPS
By ORAN

When your car is smoking like this, it's time for that oil change and cartridge.

Keeler's Union Service
TIRES - BATTERIES
WASHING - LUBRICATION
Phone 1061 505 N. Central
Use Your Brakes and Give Our Kids A Break!

Get your FORD now...

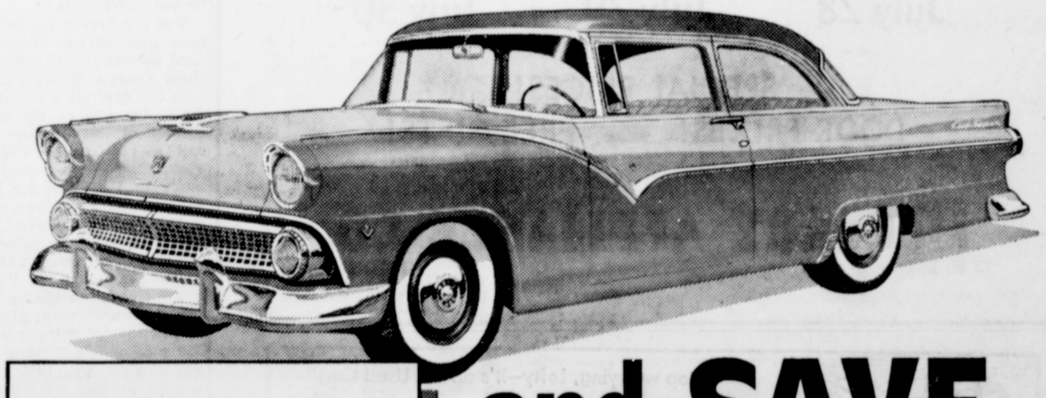

YOU GET...
- More car for your money!
- Top dollar for your present car!
- Top resale price when it comes time to sell!

Come in during our SUMMER BANDWAGON Sell-a-bration

and SAVE 3 WAYS!

It's a fact! You can actually save money by buying your new Ford *now* during our Summer Bandwagon Sell-a-bration . . . *now* while we're giving top "Sell-a-bration" deals! You save 3 ways!

In the first place, you get the car that *sells* more because it's *worth* more. The '55 Ford features styling inspired by the Thunderbird . . . reassuring, quick-action Trigger-Torque "Go" . . . and a brand-new, smooth-new Angle Poised ride. There's nothing like it on the road.

Next, you get more money for your present car because we're out to chalk up new sales records and we want *your* business! Your present car will never be worth more in trade than *right now!*

In addition, you may expect an extra dividend later, when you sell your Ford. For years, Fords have returned a higher proportion of their original cost at resale than any other car in the low-price field.

Come in Today!

Get a Sell-a-bration Deal on a '55 FORD

F.C.A.

Lounsbury Ford Sales
3RD AND CENTRAL PHONE 341

If you're interested in A-1 used cars, be sure to see our selections