Sentinel

COQUILLE, OREGON. JANUARY 19, 1950.

MEMO TO HOMEMAKERS

BY ELLA S. WINKELS

It's been a long time since I've written this but with annual report, annual conference, Christmas and then to top it all off a cold, yours truly hasn't been inspired to write this. But here goes again—hoping I'll be able to keep up for awhile now.

Have you been to a Home Lighting extension unit meeting? If not, you should go. Everyone is welcome, you know. Bettyann Boetticher, agent at large, is giving the meetings. The project leaders are giving a very interesting meeting also, Broiled Dinners.

Mrs. Elda Langlois, Coquille, made her Christmas plum pudding in her pressure cooker this past year. She cooked it one hour and ten minutes under 10 lbs. pressure. She said it was very good. The recipe you'll have to get from her. Saves lots of time cooking it under pressure.

Did you know you could bleach nylon? Lucy Lane, clothing specialist, tells us we can. If nylon isn't mentioned on the bleach bottle follow recommended procedure for rayon.

Have you had trouble with the zipper in your dress lately? This is how to oil it. Close the zipper then rub the lead of a pencil up and down the center several times. The graphite in the lead oils the mechanism and helps the fastener to glide easily.

The Greendell unit had their Home Lighting meeting at Mrs. Strommen's.

The luncheon committee certainly did a good job of preparing and serving a very good lunch. They certainly made an effort to make the food look attractive.

Glasgow unit had a very different table decoration. Collections of salts and peppers, decorative shoes and cups and saucers. They too served their food beautifully.

The Farm Home and Rural Life committee recommended that every grop sing more, so let's sing at every meeting from now on.

Do you have some photographs that are soiled? Here's how to clean them. Dip a wad of cotton in a solution of warm water and ammonia, and wipe the soil from your photos.

Now for meetings next week:

Four-H Leaders Conference will be held at Corvallis Jan. 24-25-26.

Englewood Extension unit will meet Friday, Jan. 20, for the project Broiled Dinners, which will be given by the project leaders.

Also on Friday, Jan. 20, the Charleston unit meets for the project Home Lighting, which will be given by the home agent at the Marine Biology school.

Tuesday, Jan. 31, the Coos River unit meets for the project Home Lighting which will be given by the home agent.

• •

Program Planned For 4-H Leaders Conference

Programs for the sixteenth annual 4-H club leader's conference to be held January 24-26 have been received in the county Extension office.

All Coos County 4-H club leaders are urged to attend this conference which starts at 10:00 a.m. on Tuesday, January 24.

The program reads as follows: Tuesday, January, 24, 10:00 a.m. Registration, 11:00 a.m. General Assembly, 1215 p.m. Lunch, 1:30 p.m. General Assembly, 3:15 p.m. Group Meetings, Agriculture, Fairs, gardens, demonstrations, exhibits, contests.

Home Economics "Featuring Homemaking," Homemaking and clothing leaders; "Dollar Dinner Time," foods leaders; "Wool Sewing Contest," and problems in knitting project, advanced clothing project leaders.

6:15 p.m. Dinner, 7:30 p.m. Dress Revue, National 4-H Club Camp, Recreation Fun.

Wednesday, January 25, 9:00 a.m. Annual Meeting Oregon 4-H Leader's Association, 10:15 a.m. General Assembly, 12:15 p.m. lunch; 1:30 p. m. general assembly;3:15 p. m. group meetings: agriculture, field crops, soil conservation, and tours.

Home Economics, demonstrations; 6:30 p. m., annual banquet. Special awards presentation; college scholarship presentation; concert music by OSC music department.

Thursday, January 26—8:30 a. m. group meetings: agriculture, dairy, beef, sheep and hogs, poultry, gardens, forestry, woodworking, and field crops.

Home Economics—food leaders, clothing leaders.

10:45 a. m. general assembly.

12:15 p. m. lunch.

Announcements.

Adjournment.

Anyone desiring a copy of the program may have one by calling at the County Extension office.

The noon and evening meals will be served in the Memorial Union ballroom on the college campus. The cost of the three luncheons and one dinner will be approximately $3.75. Sears-Roebuck Foundation will provide the banquet on the 25th.

The Extension car will be leaving the courthouse at about 3:00 p. m. Monday and there will be room for some passengers.

Any leaders desiring to attend the conference are requested to notify the county 4-H office as soon as possible.

• •

Immunization Clinics Set

The second session of immunization clinics at elementary schools in Coquille has just been completed according to Dr. Eleanor Gutman, county health officer.

Immunization was for smallpox and diptheria, and the tuberculosis skin test was given where it was requested by the children's families. Two hundred and twenty-six diphtheria immunizations were given children in grades 1 to 4, and there were 126 smallpox vaccinations and 178 t. b. tests given.

The number of immunizations given at the school clinic plus those already done by family physicians indicates that the major percentage of the young children have been protected against smallpox and diphtheria.

• •

See "Spike" Leslie for insurance of all kinds, phone 5 or 95-L. tfc

Lorna Willard Second Career Girl of B.P.W.

A second girl, who Coquille Business and Professional Women's club presented on its series of "Career Girl" program, Miss Lorna Willard, was presented over K. W. R. O. Monday evening.

Mrs. Matilda Engen, a member of the club and an instructor at the high school interviewed Miss Willard. The high school sextet composed of Betty Wasson, Arlene Kellenberger, Corky Horton, Bobby Dixon, Joanne Newton, and accompanied by Sandra McCurdy presented two musical selections under the direction of Mr. Carol Nichols.

Miss Willard is the daughter of Mr. and Mrs. Loren Willard of the Arago Route and has always attended local schools, going first to Roy school and later to Coquille Junior and Senior High School. She will graduate this spring, leaving a record of excellent scholastic and personality achievement. She is a member of the Pep club, a reporter and typist for the "Hi-Times" staff, and is one of the very efficient girls in the principal's office. Lorna said in her interview that her biggest thrill of the year was being selected as one of the charter members of the recently organized National Honor Society.

Miss Willard has assisted with various social functions and Girl Scouts during her school days and is active in church work and Job's Daughters.

She expressed during the interview her deep stated interest in children and her intentions of making elementary teaching her career. She plans to enter Southern Oregon College of Education at Ashland in September of 1950 and continue until qualified to teach in Oregon schools.

Mrs. Engen emphasized the active interest of the Business and Professional Women's club toward the girls of the Senior class. The club wishes to play it part in helping young women find satisfactory business or professional adjustment. On the first and third Monday evening at 7:15, for the next several months, the B. & P. W. club through one of its members will interview a prospective "Career Girl" over radio station K. W. R. O. After the broadcast the "Career Girl" is a guest of her interviewer at the regular meeting of the Business and Professional Women's club.

• •

Many Guests Visit Rotary Club

It was really guest day at the Rotary Club Wednesday with Harry Holden, Bob Schrag, Leonard Farr, Coos Bay, Cecil Little, George Gant, George Litzenberger, Don Aasen, and Floyd DeNoma present. Most of the guests were members of the Coquille Indians basketball team that played the two traveling ball clubs Saturday and Sunday to turn in $125.22 to the Coquille swimming pool fund.

Speaker of the day was Stan Sherwood, Coos county March of Dimes drive chairman who related work done by the polio foundation, uses to which the money is spent in research and aid to polio victims, and other details on the disease.

According to Sherwood last year set an all-time record for number of cases of the disease. Sherwood said that no goal has been set for Coos county, but it is hoped that at least forty cents per person in the county will be donated.

There will be no solicitation at house or store this year, Sherwood announced, and voluntary contributions are urged from everyone.

A record by Quentin Reynolds, former Collier's writer and war correspondent, telling a dramatic story of polio research was also played during the meeting.

• •

Paul Farr Enjoys Birthday Party

On his sixth birthday anniversary, Paul, son of Mr. and Mrs. Donald Farr, was host to a number of his young friends.

Attending the Tuesday party were Sally and Michael Pearl, David and Jimmy Kern, LeRoy and Juanita Miller, Bill and Ray Fields, Valerie and Danny Gilcrist, Michael, Patrick and Lois Riley, Kenny, and Florence Jean Davidson, Paul, Mary Francis and David Farr.

• •

WOMEN HEAR TALK

Miss Betty Boetticher, county agent at large, spoke to twenty members of the Coquille Home Extension unit on the subject "Home Lighting." The unit meeting was held on Tuesday in the kitchen of the Coquille Community building, with a potluck duncheon at noon.

"Broiled Dinners" will be demonstrated at the February meeting of the Coquille unit.

In Lebanon—Mr. and Mrs. Don McClellan are spending two weeks visiting relatives in Lebanon.

• •

In Portland—Mrs. Tom Thrift left on Monday for Portland. She is expected back in Coquille today.

• •

From Myrtle Point—Mr. and Mrs. Vernon Brown and daughter, Linda, spent Sunday in Coquille visiting at the home of Mrs. Brown's brother-in-law and sister, Mr. and

• •

Building Permits

Building permits were issued by the city in January to Ernest James, 300 East 2nd. for the repair of fire damage estimateed at $1600; to Clovis Church for a new flue with liner at garage, 486 Front street, estimated at $180; to J. Arthur Berg, for interior redecoration and plumbing installation at 384 West Frant street, estion at 384 West Front street, es-

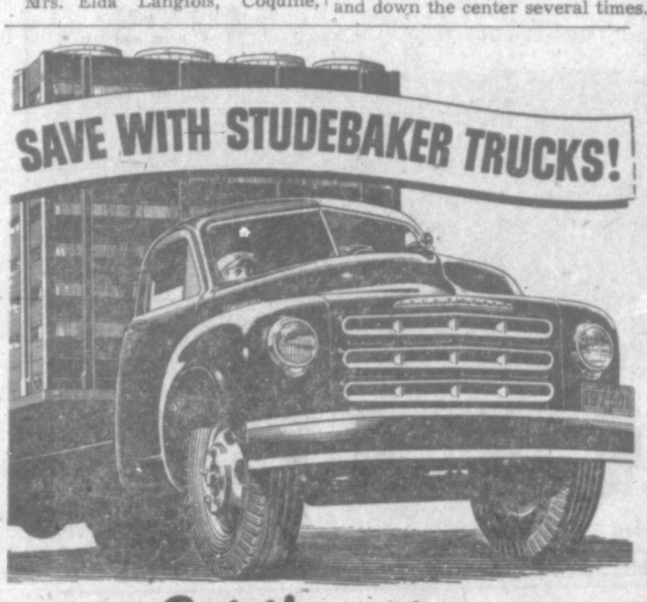

Get the extra earning power of low-cost Studebaker power!

- Get a winning combination of high torque and money-saving gasoline economy for your new-truck money! Get a husky, handsome, unmistakably modern Studebaker truck!
- Studebaker's Power-Plus and Econ-o-miser truck engines generate America's thriftiest pulling power.
- Big-visibility new Studebaker cab! Rugged durability throughout every Studebaker truck's structure! Stop in and get the proof now!

COQUILLE AUTO CO. Coquille Oregon

TROYER & BARNARD Coos Bay Oregon

BUILD INCOME WITH CENTENNIAL VITAMIN CRAMMED FEED

• •

It's a sure-fire way of harvesting bigger returns! Our better feed assures you better balance, more potent content and carefully added vitamins . . . not too much, not too little, but just the right amount! Here's feed that guarantees healthier, sturdier, meatier stock!

Eatons Feed & Seed Store

Headquarters For All Centennial Feeds

495 W. Front Coquille Phone 761

WHY LET IT HIT YOU!

A fire, theft or accident can occur at any time! Don't let it hit you unawares! Be insured! For complete information about the safe, worry-less method of protection—see us!

Insurance Erases Problems

Insurance Erases Problems

F. R. Bull

Insurance of all types

396 W. 1st St. Coquille, Oregon

"Yes Sir . . . Be Right Over!"

That's right. Just give us a ring, and one of our servicemen will be over in a jiffy—to pick up your car, or return it to you.

You may arrange for all types of repairs. We are equipped to handle any auto problem, no matter how big or small.

It's easy—it's quick—and you'll find our prices unusually low. Call now!

Church Pontiac

500 W. Front Coquille Phone 501

. . Reddy Kilowatt says, "Your patience is most appreciated." Tired, weary crews are still on the job, making sure day or night, that your electric service will perform its vital job.

Your patience and understanding during these unforeseen weather developments is most appreciated."

Mountain States Power Company

"A Self-Supporting, Tax-Paying, Private Enterprise"