Coquille Valley
Sentinel

COQUILLE, OREGON JULY 1, 1948.

WANTED—A MULE SKINNER !

At McKinley

Mrs. Milford Mast, Gene Mast and Billy Howard attended the State Grange. Billy Howard was appointed Juvehile State Grange Master.

Billy Howard has been visiting with his grandparents, Mr. and Mrs. George Keesee in Centralia, Wash. He got home Saturday.

The 4-H sewing club met at Mrs. Reuben Brown's home Tuesday. Those attending were Phawn Scott, Alice Brown, Monica West.

Juvenile State Grange project reports were received by the matron, Mrs. Reuben Brown. Alice Brown received first on nature souvenirs. Her prize was two myrtlewood plaques. Their scrapbook on state parks received second. Gene Mast got third on his essay, "My Favorite Camping Trip in Oregon." He also received a nice myrtlewood plaque. Ellen Strode got honorable mention on her poster.

Mildred Strode was recently appointed Juvenile Pamona Grange lecturer.

A birthday party was held for Mrs. Woodrow Koch Tuesday. Those attending were hostess, Mrs. S. A. Hutchinson, and daughters, Betty and Levina; Mrs. Bradley West and son, Danny; Georgia West, Mrs. G. S. Ziegler, Mrs. Elroy Zeigler, Mrs. Bob Campbell, Mrs. H. M. Hall and daughter, Eugenia; Mrs. Reuben Brown and daughter, Alice, and Mrs. L. C. Hutchinson. Ice cream, cake and coffee were served. After eating they went swimming.

Mr. and Mrs. G. S. Ziegler and Phawn Scott, Mr. and Mrs. Steve Epps and daughter, Darlee, Mr. and Mrs. H. M. Hall and daughter, Eugenia, and Mr. and Mrs. Henry Rivers and sons, Carl and Melvin, went to the Oregon Caves and to see the "Trees of Mystery," in California, a week ago over the week-end.

Mr. and Mrs. G. S. Zeigler went to Langlois to visit with Mr. Zeigler's cousins, Mr. and Mrs. Ted Beerman and children, Nelda, Orma, Teddy and Carolyn, over the week-end.

Mr. and Mrs. H. M. Hall went over to Mr. and Mrs. Steve Epps' at Cunningham Sunday, Monday and Tuesday to help shock hay.

Mr. and Mrs. Clarence Churchill had to make an unexpected trip from McKinley last Sunday to Red Wing, Minn., because of the death of Mr. Churchill's mother. They received word Saturday evening. Norman Martin from Myrtle Point is helping Jimmy Churchill to take care of the farm..

Mrs. Lee Mast, Mr. and Mrs. Delbert King and children, Mike and Linda, and Mrs. King's brother, Donald Bourell, made a trip to Ashland over the week-end. They visited with Mr. and Mrs. Elmer King and C. O. King. The trip was made to take Mrs. Dallas H. Oaks and son, Joe, to Ashland for treatments. They also visited with Mrs. Mildred King.

• •

At Powers

Reports from the Grand Chapter of the Order of Eastern Star were given at the last meeting of Mystic Chapter on June 24th. Those attending the sessions and bringing back reports were Marjory Lane, worthy matron; Marie Shepherd, Jane Burch and Helen Gamwell.

The chapter room of the Masonic temple and banquet room were beautifully decorated in blue, it being an "honor night" for the present and past Adahs of the chapter. A tribute was given them and the following presented with blue canterbury bells tied with a blue sword symbolic of Adah: Edith McLyman, Bessie Caver, Jane Burch, Marjory Lane, Helen Gamwell and Hazel Lewis.

It was decided to celebrate Mystic chapter's 25th anniversary the third Wednesday in September.

Mr. and Mrs. Robert Sheedy were in Eugene on June 20th, where they were entered in the Soil Fern Ridge trophy for first prize in the Flattee class.

Mr. and Mrs. Robert Bushnell and Mr. and Mrs. Jack Bushnell are planning a trip to Santa Rosa and vicinity over the 4th holidays.

Mrs. Bert Mead left Saturday for Albany where she will visit her son, Leonard Watkins and family. Another son, Richard Watkins from Los Angeles, is spending his vacation in Albany. Mrs. Mead expects to be away about two weeks.

Mrs. Mary Gilbert and daughter, Mrs. Katherine Gilbert formerly of Powers but now of Canyonville, were visitors in Powers Thursday of last week.

Mr. and Mrs. Leland Schaudies and son are back from Washington working for the Forest eSrvice.

At the 25th anniversary celebrated by Valley Camp, 9330, R.N.A. of America, charter members, Evalyn Stock and Jane Burch, formerly of Valley Camp but now of Coquille, were presented with silver gifts. An anniversary cake, decorated in the lodge colors, purple and white, was served. There were guests present from Coquille and Myrtle Point and District Deputy Ann Montgomery was here from Coos Bay. An interesting program was given. Mrs. Minnie King gave a review of the past 25 years of the growth of the camp. Mrs. Della Young of Myrtle Point gave a reading. Mrs. Pat Davis gave seevral numbers on the accordian, accompanied by Frances Ellen McKenzie. A clever skit on the 25th anniversary was given by Vivian Knight and Lena Smith.

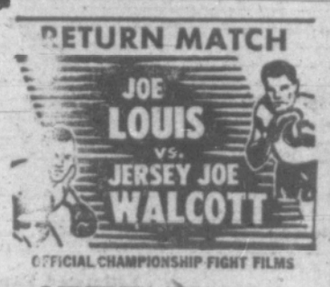

LIBERTY THEATRE
July 2, 3, 4, 5

'49er Trucks Introduced by Studebaker

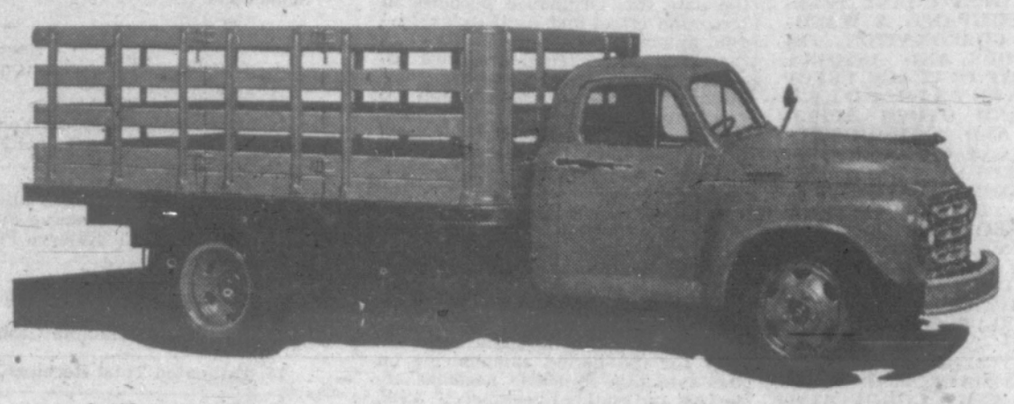

A wide range of models and capacities is offered by Studebaker in a new line of trucks identified as the '49ers. Four wheelbases are available in both the 1½-ton (shown) and 2-ton classifications. Other new 1949 trucks are introduced by Studebaker in the one-half, three-quarter and one-ton categories.

"The most perfect record reproduction I've ever heard"

SAYS LILY PONS
appearing in the United Artists' picture, "CARNEGIE HALL"

Famous FM-AM Automatic Radio-Phonograph with the amazing G-E Electronic Reproducer

You'll enjoy both radio and records as never before in the *natural color tone* of this new General Electric automatic radio-phonograph. It has the amazing, new G-E Electronic Reproducer that reveals unsuspected beauty in the most familiar record. Hearing is believing. Bring one of your own records. Ask us to play it for you — and compare.

You get superb reception of standard broadcast, short-wave, and FM radio with its virtual freedom from static. Push-button tuning, 9 tubes plus rectifier. 18th Century-inspired mahogany cabinet. Model 417A

$446.75

Model 326
$261.75

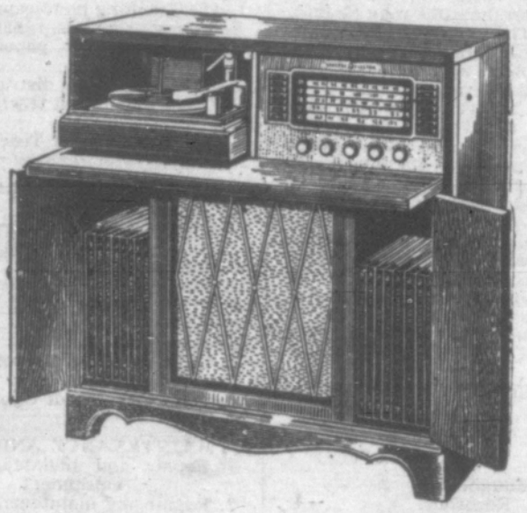

FREE

Your choice of a beautiful floor lamp with either model radio at no extra cost.

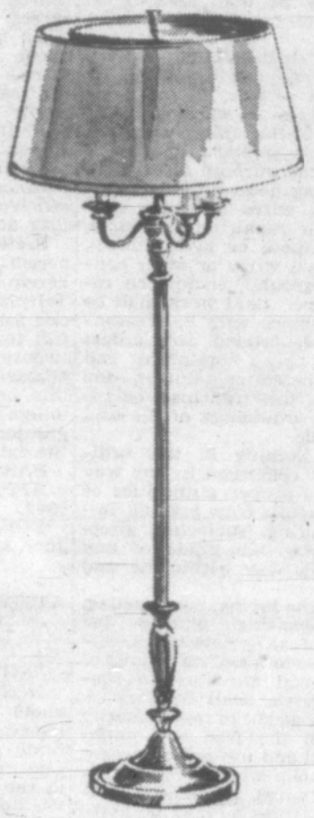

Biegger's

460 W. Front COQUILLE, OREGON Phone 262

"Homes of Distinction"

134 SUM '48 —Form 2

We have many fine homes awaiting your inspection. These homes are priced to meet your requirements. Come in today and let us show you.

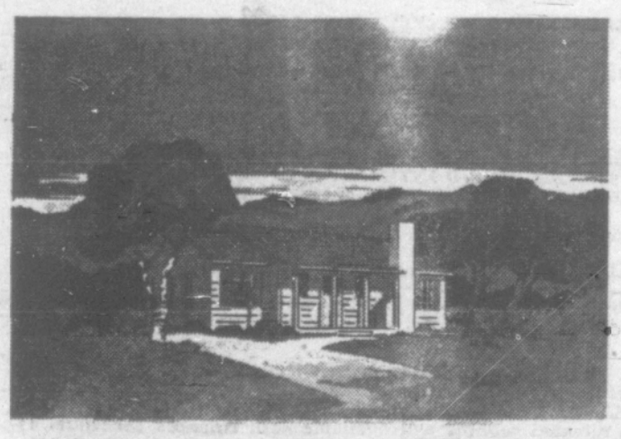

175 S. Beach St., Eight Rooms. Oil Floor Furnace. Single Garage. Lawn, Fruit Trees, Shrubbery. Terms.

On Fairview Road at Coquille City Limits. Six Room Home. Property 230 x490. Chicken House. Fruit House, Garage, Lawn, Fruit, Berries.

These Listings

156 S. Henry St., Woodshed, Garage. Lot 50 x 100. Seven Rooms. Fireplace, Lawn, Shrubbery, Fruit.

311 E. First St., Six Rooms, 50x110 Lot. Lawn, Shrubs. Linoleum Floor Coverings. Oil Circulator and Trash Burner included.

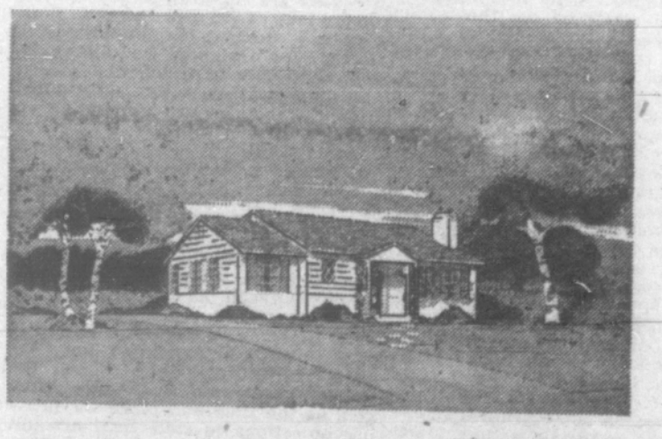

George E. Oerding
"The man with the plan"

Oddfellows Building Coquille Phone 36

YES — We do have the right spot for

DINING and DANCING

For the finest steaks
For delicious fried chicken
For smooth dancing

To the music of
The Ray Roberts Trio
direct from Los Angeles
Come to

The Coquille Valley Country Club

Phone — Myrtle Point 12-R-4
for reservations
TEEN AGERS
Remember: Every Friday night is Swing Session Time