Coquille Valley
Sentinel

COQUILLE, OREGON AUGUST 28, 1947.

At Arago

Arago School Being Readied For Fall Opening Set For September 8th

By Mrs. Harvey Myers

Improvements are being made around the Arago consolidated school. New cement sidewalks have been made and a new well is being done, also some painting is being done. School will open September 8th.

Rev. Walter C. Radke conducted the Arago church services Sunday. Sunday school attendance was 33.

Several fishermen have reported seeing quite a few seal in the lower Coquille river between Bullards and Bear Creek.

Mr. and Mrs. L. E. Barklow returned to their home for a few days. They were accompanied by Harvey Myers, who had gone to Heppner last Tuesday to help Mr. Barklow move his equipment to Newberg where he has a new contract.

Mr. and Mrs. Grade Sumerlin, Sue and Jay, and Mr. and Mrs. Jack Dean, all of Coos Bay, were Friday callers at the Frank Burbank ranch.

Mr. and Mrs. James Lewellen and sons, Mike and Joe, were Saturday dinner guests at the home of Mr. and Mrs. Elden Brodie in Myrtle Point.

Mr. and Mrs. Clarence Schroeder and Emily Hickam left for their home in Corvallis Thursday after spending several days at the home of Mr. and Mrs. Frank Burbank. While here they attended the Robison reunion.

Preparations are being made for the launching of the new fishing boat, the "Sealanes," owned by Kenneth Lane, of this community.

Miss Joan Worley was a Saturday guest at the home of Mr. and Mrs. Harvey Myers and family.

June Simmons was a Sunday overnight guest at the home of Mr. and Mrs. Clyde Lillie.

Mr. and Mrs. James Lewellen and sons spent Sunday on the beach at Bandon.

Mrs. Chezem of Naches, Washington, was a Saturday over-night-guest at the home of Mr. and Mrs. Jim Bellinger and family. Mrs. Chezem was called here by the illness of her son, who was operated on Tuesday of last week at the Stark hospital for appendicitis.

Miss Veva Pickett was a Monday caller at the home of Lilian and Jaylene Simmons.

Mrs. James Dunlap returned to her home at Bandon, Sunday, after spending a few days visiting at the home of Mr. and Mrs. J. D. Carl.

Miss Jaylene Simmons was an over-night guest Thursday at the home of Veva Pickett.

Piercy Schroeder and children, James, Joan and Esther, from Tillamook, were visiting at the home of Mr. and Mrs. J. D. Carl Saturday. Mr. Schroeder is a brother of Mrs. Carl.

Mr. and Mrs. Gus Schroeder left for their home in Corvallis Friday, after spending some time in this vicinity painting.

Mr. and Mrs. Fred Dupuis of North Bend spent the week-end at the home of her parents, Mr. and Mrs. A. B. Crawford.

Mr. and Mrs. Wm. Cox and family of Ophir, were visiting with relatives and friends in this vicinity over the week-end.

Mr. and Mrs. A. H. Bender and son, Ellsworth, from Myrtle Point were visitors at the home of Mr. and Mrs. J. D. Carl Saturday.

Miss Jean McAllister was a Thursday evening dinner guest at the home of Mr. and Mrs. Floyde Fredenburg of Coos Bay.

Mr. and Mrs. W. A. Roberts were Sunday dinner guests of Mr. and Mrs. Ed Roberts of Myrtle Point.

Mrs. Eva B. Neal of Dos Palos, California; Mrs. Rena Paull, of Los Molinos, California; Mr. and Mrs. Les Neal and daughter, of Hanford, Calif., and Mrs. Perry Neal, of Coos Bay, were Saturday visitors at the A. J. Mayse home.

Herbert Carl attended a 4-H club leaders' meeting at Greenacres Friday night.

Mrs. Eva B. Neal, of Dos Palos, Calif., who has been visiting relatives in Coos county the past month, was a Tuesday visitor at the A. J. Mayse home.

Mrs. Clark Bean left Saturday afternoon by bus for Portland, to visit her mother.

Ike Miller and children of Myrtle Point were Monday evening callers at the home of Mr. and Mrs. Glen Gulstrom.

Mr. and Mrs. Glen Gulstrom drove to Springfield to visit with her parents, Mr. and Mrs. Walter Strain, Sr., over the week-end.

Mr. and Mrs. Joe Haga of Bear creek were Monday callers at the home of Mr. and Mrs. W. B. Farrier.

Mrs. Maude Haga and Mrs. Rackleff of Myrtle Point were Sunday callers at the home of Mr. and Mrs. W. B. Farrier.

Miss Joan Worley left Tuesday evening for her home at Alameda, California. She was accompanied by her sister, Mrs. Clyde Lillie, who will return the last of the week.

Mr. and Mrs. James Lewellen and sons left for their home in Hillsboro, Tuesday, after spending the past ten days at the home of Mr. and Mrs. Frank Burbank.

Mr. and Mrs. Carl Ellis and child have moved into the house owned by the Dewey Miller family.

• •

Mrs. Lorenz Wins Bridge High

Mrs. E. W. Lorenz was high and Mrs. Hal Pierce, second, when the Monday night bridge club met with Mrs. Lloyd Rosa for seven-thirty o'clock dessert this week. Lovely bouquets of glads and zinnias fashioned the decorations. Mrs. Pansy Young, a former member, was a special guest. Others attending were Mrs. J. L. Smith, Mrs. J. A. Lamb, Mrs. M. O. Hawkins, Mrs. H. W. Pierce, Mrs. Murl Pettit, Mrs. Bert Folsom and Mrs. E. W Lorenz.

"BUTCH" Jenkins gets a rubdown from his mother, played by Spring Byington, in "My Brother Talks to Horses," heartwarming drama of a lovable family and a boy who "talks" to horses. Also featured in the new M-G-M offering on the Roxy screen are Peter Lawford and Beverly Tyler of "Green Years" fame. Thurs., Fri. and Sat, August 28 to 30th.

Shower Given Miss Violet Howard

Wednesday night, August 20th, Miss Violet Howard was given a miscellaneous shower by the young folks of the Assembly of God in the church basement. The bride-to-be, being a teacher, the room was decorated to carry out the motif with desk, blackboard, etc. Following the opening of the many lovely gifts, refreshments of cake and coffee were served.

Present were Mrs. Charles Newton, Mrs. Richard Danielson, Mrs. Wm. Steward and Shirley, Mrs. Hattie Coy, Mrs. Howard May, Mrs. Dorothy Newman, Mrs. Neil Kyhn, Mrs. Harriet Wallace and Kay, Mrs. Earl Capps and two children, Mrs. Charles Byrd, Mrs. Wayne Schroeder, Mrs. Anton Schroeder, Mrs. J. Bullack, Mrs. Elmer Goodpastor, Mrs. Ada Howard and the honored guest.

Sending gifts but unable to attend were Mrs. Fay Jeffery, Mrs. Henry Carver and Mrs. Anna Smith.

• •

Daughter Christened

Cynthia Ann Bryan, 3½ month old daughter of Mr. and Mrs. Bob Bryan, was christened Sunday at St. James' Episcopal church. She wore a long white christening dress which was made by Mrs. Theodore Clinton's mother and worn by the babies in the family through the years. Godparents were Mr. and Mrs. Jack Laird of Portland and Mrs. Wasley Laird of Coquille.

Guests Visit Here

Guests at the M. D. Sherrard home on Sanford Heights this past week were two sisters and a niece of Mrs. Sherrard: Mrs. Henrietta T. Smith and Mr. and Mrs. Guy L. Todd and Miss Loretta Todd, all of San Francisco, Calif. Other visitors lately were Mr. and Mrs. Orville Sherrard and son, Maurice, Redlands, Calif., Orville Sherrard is a nephew of M. D. Sherrard.

• •

Chaperon that camp fire. Keep Oregon Green.

Visit At Kuenzli Home—Visiting the Ralph Kuenzli family the past week were Mr. and Mrs. Foster Kuenzli and Mr. and Mrs. Alva Smith of upper Sandusky, Ohio. Foster is a brother of Ralph and the brothers had not seen each other for twenty-nine years.

• •

Hears Senator Morse

Clarence Osika, manager of the Coquille Chamber of Commerce, was one of the local people who attended the Coos Bay Rotary meeting Tuesday and heard Senator Wayne Morse talk.

?Did You Know?

Coquille's Fast Growing New Help-Your-Self Mart at 10th and Henry St., is open late every night and until 1 p. m. on Sunday for your convenience and has Fresh Meat and all that goes with it. Give us your ideas because our Motto is———

Your Wish Our Pleasure

THIS SATURDAY'S SPECIAL!

Pineapple Angle Food Cake

85c

NEXT SATURDAY'S SPECIAL
FRENCH PASTRY

IDEAL BAKERY

Luckey Bonney's
REXALL DRUG STORE
499 So. Taylor Phone 32

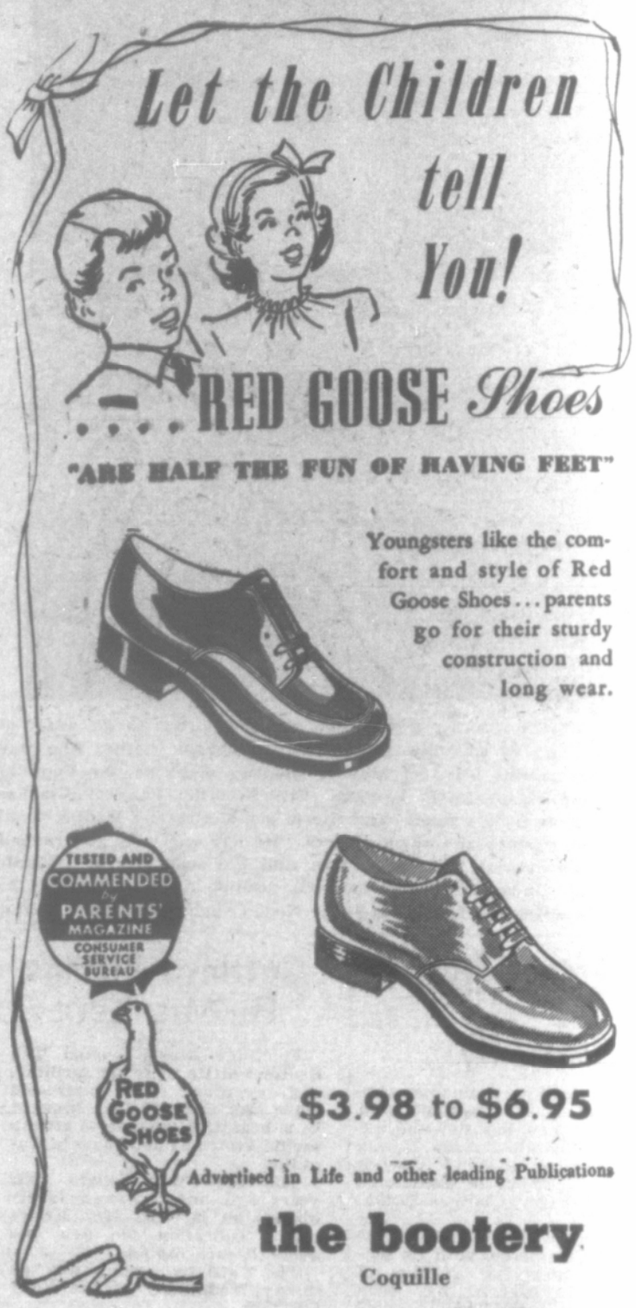

the bootery
Coquille

GO MODERN...

With The

LeJay Whirl-R-Mow!

BATTERY OPERATED, ELECTRIC POWER MOWER

Check These Features:

- Extremely quiet in operation. No gas fumes or engine noises whatsoever.
- Starts and stops easily, with finger-tip control in the handle.
- Ball bearing rubber tired wheels (cushion type). Absolutely puncture proof.
- Well balanced and exceptionally easy to operate.
- Rotary blade is connected directly to motor shaft.
- Cuts tall or short grass.
- Motor is equipped with oil-less type bearings.
- It is easily adjusted for height of cut.

$134.75 Complete With Battery and Charger

— Easy Budget Terms Available —

Carroll's Gift & Electrical Supply
315 West First Phone 347