

### Unpledged To Anyone He Says

In a personal letter to the editor of the Sentinel, Chas. W. Forrest, candidate for county assessor on the democratic ticket, makes some comments about his candidacy that in justice to him we will reprint:

It has been brought to my attention that there seems to be a misunderstanding among some in the Coquille vicinity as to my honesty of purpose in running for the office of county assessor.

Some are under the impression that due to the fact that I am a member of the I. L. W. U., a local union which is affiliated with the C. I. O., that perhaps I am a Communist trying to get into a public office.

To these thoughts, or possible rumors, I wish to say that I am an American born citizen, that believes in democracy and the democratic form of government.

The constitution of the United States gives the individuals in diverse occupations the right to organize and to bargain collectively. These individuals, although they may be affiliated to the C. I. O. or any other organization, still are under the American flag and the constitution of the United States. It is the constitutional right of any individual in one of these organizations to become a candidate for a public office if he so desires and can qualify.

I am a free and independent candidate. I am not obligated to anyone or to any group or clique and being a member of a labor union, naturally enough my own union endorsed me, and consequently the endorsement by the C. I. O. council with its various affiliated unions followed.

My wife, formerly Eleanor Brown, a school teacher, and myself are members of the Baptist church in Marshfield. This should prove to those that may have a doubt in their mind that I am neither Communist, Nazi, or Fascist, for I understand that these three groups do not believe in God.

My father's family were pioneers who crossed the plains and settled at Corvallis. My mother's family (Charles Eckhoff) were also pioneers and settled at North Bend.

#### Newly Weds Charivari

About seventy-five friends of Mr. and Mrs. Howard Detlefsen charivari the newly married couple Saturday evening at their home on the Fishtrap road. Mrs. Detlefsen was Catherine Chappelle, daughter of Mr. and Mrs. Charles Chappelle of Greenleaf. Howard Detlefsen, is the son of Mr. and Mrs. Ed Detlefsen. The couple was married October 9, at the Methodist Episcopal church in Eugene. They were attended by Maxine Knight and Ernest Detlefsen.

### Social Notes

To celebrate Mrs. S. Hardenbrook's birthday, members of the Friendly Dozen club showered Mrs. Hardenbrook with both towels, when the club met at the home of Mrs. Jack Bullin. Mrs. Hardenbrook was also given a bridal shower. Club members brought her jams and jellies as well as napkins to match a tablecloth given her by the group at an earlier shower. Mrs. Howard Taylor was taken into the club as a new member. The members present were Mesdames Clyde Minard, Grant Wilcox, Sam Arnold, Sr., Howard Taylor, Fred Wheaton, Fred Von Fegert, and L. P. Fugelson. Guests were Mesdames Bill Peart, D. G. Ireland and Elton Savage.

Mrs. Mildred Howe entertained members of the Zodiac club for a delicious luncheon Wednesday afternoon. The party was held to celebrate the birthday of Mrs. Ora Tennant. Next meeting will be November 13 at the home of Mrs. Edith Thorpe. Mrs. Helen Detlefsen won the door prize and Mrs. Jane Burch won the lucky number prize. The afternoon was spent sewing. A short business meeting was held. Those present were Mesdames Emma Gagner, Ora Tennant, Vera Hooton, Edna Kern, Jane Burch, Helen Detlefsen, Opal Buckles, Edith Tennant, Gladys Wheeler and Miss Jeanette Wheeler.

A group of girls gathered Thursday evening at the home of Jeanette Wheeler to organize a sewing club. As yet no name has been chosen for the new club. After discussing plans, the girls sewed. Refreshments were served. Those present were Jerry Davis, Jean Laird, Eunice Howe, Dorothy Belle Newton, Jeanette Wheeler and Clarabelle Watson.

Mrs. Belmont Ireland won the N. O. M. A. house prize Tuesday evening when members of the club met at the home of Mrs. Marion Clayton. Refreshments were served after an enjoyable social evening. Mrs. Leroy Swinney was a guest. Members present were Mesdames Harold Stevens, Belmont Ireland, Ray Detlefsen, Melden Carl, Dennis Wagner, Sherman Morris, Marion Clayton and Tom Stevens.

Myrtle club members enjoyed a pleasant afternoon Thursday when they met with Mrs. Alice Standley to sew and visit. Refreshments were served late in the afternoon. Guests were Mrs. Roy Bilyeu and Mrs. Dewey Beyers. Members present were Mesdames Faye Darby, Helen Anderson, Ruth Varney, Margaret Mullin, Aina Eckholm, Ina Sandine, Angie Yoakam, Pearl Ruble and Alice Standley.

Mrs. J. J. Stapley entertained members of the C. S. C. club Tuesday afternoon for dessert luncheon. The afternoon was spent sewing. Next meeting of the club will be November 5, at the home of Mrs. George Gilman. Club members present were Mesdames George Gilman, Harold Varney, W. L. Kistner, Earl Cross, Neil McGilvery, James Watson, E. L. Perrott and J. J. Stanley.

### Junior Play Set For Nov. 29

Among the outstanding activities that take place annually in Coquille High school is the Junior play enacted each year by the talented Junior class. "The Vampire Bat," a thrilling, chilling mystery in three acts with a brilliant supporting cast is the play that is to be dramatized this year. "The Vampire Bat," written by Robert St. Clair, is unlike any Junior play yet presented and will guarantee each and everyone a highly entertaining evening.

The plot of this mystery thriller is centered about Donald Abbott, the heir to a strange old mansion located on Black Island within sight of a penitentiary. Here in this haunted dwelling we find Donald and his fiancée, Kay Adams, with a house full of guests, some invited and others assuming their invitations: Lydia Adams, Kay's scheming aunt; Richard Grant, an unscrupulous young attorney, still hoping to win back Kay's favor, and willing to go to dangerous lengths to accomplish her alienation from Donald; Buster Craig and Ginger Drew, young lovers who thrill to adventure in strange places. Completing the cast are: Zombe, a powerful looking young negro; Mrs. Kahn, an intriguing severe housekeeper; Zoe Ainsworth, Donald's cousin, a small, slender, weak looking person in her early twenties; Jim Brown, a prison guard, with a hard, ruthless expression; Jugobis, an escaped convict, whose appearance is startling and weird; and a woman, excited and nervous, dressed in black. Portraying these personalities are: Donald Abbott, Jerry Butler; Kay Adams, Dorothy Ritchey; Lydia Adams, Alice Howard; Richard Grant, Cecil Finley; Buster Craig, Wayne

Terry; Ginger Drew, Anabel Martin; Zombe, Orion Stanley; Mrs. Kahn, Betty Domsted; Zoe Ainsworth, Glenda Clinton; Jim Brown, Jerry Lewis; Jugobis, George Holbrook; A Woman, Fairy Cardwell, and the most important character of all the Vampire Bat, who is??? But come and satisfy your curiosity Friday, November 29, at the high school auditorium.

The assisting staff includes: Stage manager, Louis Gilbert; business manager, Duane Terry; prompter, Ernestine Batty; lighting, George Folsom and George Hanson; sound, Wallace Willis; properties, Phyllis Bunch and John Saylor; wardrobe, Evelyn Gano, Virginia Harmon and Jack Newton; stage designers, Jack Carroll and Theodore Ellingsen; ticket manager, Bette Miller; publicity manager, Beverly Farrell; directors, Mrs. Hill and Mr. Nelson.

### Rebekah Lodge

At the regular meeting of Mamie Rebekah Lodge Tuesday evening, Mrs. Nettie Griffin, formerly a member of Amethyst Rebekah Lodge at Gold Hill, was received into membership. Following the meeting, a social time was enjoyed in the banquet hall. Various guessing games combined with pinning the eyes on the pumpkin, were enjoyed under the leadership of Mrs. R. E. Boober. Prize winners were: Ethel Hoop, Wilda Van Meter, Ena Harless and Harriet Schaefer, Sandwiches, pickles and coffee were served by the committee, Miss Ethel Gruenewald, Mrs. Bertha Holbrook and Mrs. Boober.

The Past Noble Grands will be honored at the next meeting, Nov. 12. The Three Links Sewing club will meet with Bernice Clark, Tuesday afternoon, Oct. 29, and the Past Noble Grands will meet at the home of Mrs. Maude Greene, Friday evening, November 1.

At the next meeting of the Rebekahs, everyone is asked to bring something for the fish pond.

Mr. and Mrs. Arnie Christopherson | Mr. Christopherson has taken a new position. on Sunday moved to Albany, where

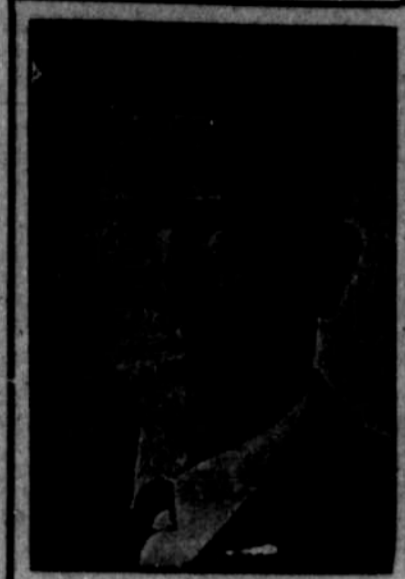

Vote to Re-elect  
**George H. Chaney**  
Democratic Candidate  
for  
**SENATOR**  
Coe and Curry  
Counties  
He stands on his record in last two regular sessions... experience counts.  
(Paid Advertisement)

**Stop! Look! and Buy—**  
At the Month End Sale at  
**Hallock's Dress Shop**  
Beginning Thursday, Oct. 24th, and  
Continuing to Nov. 1st

A group of Coats formerly priced at \$12.95 to \$16.50, now on sale at **\$10.00** each  
COATS, formerly priced at \$19.95 to \$29.95, now on sale at **\$16.50** each

**JERSEY DRESSES** in sizes 12 to 18, formerly \$5.95 and \$8.95  
Now on sale at **\$4.00 & \$5.00**  
Not all sizes in each group

**BETTER DRESSES IN RAYON AND WOOL MIXTURES**  
Formerly \$12.95 to \$16.50  
All at **\$8.95** each

A Lovely Group of **FORMALS** for the Holidays Ahead  
Formerly priced at \$12.95 to \$16.50  
on sale at one price **\$8.95** each

**DISCONTINUED SHADES OF ROLLINS STANDARD HOSIERY AT THE FOLLOWING PRICES:**  
89c - now - **50c**  
\$1.00 - now - **69c**  
\$1.25 - now - **79c**

Our Policy is to close out all short lines of stocks each month by **MONTH END SALES**  
**WATCH FOR THEM**

BE O. K. BY & BY EVERYTHING WILL BE O. K. BY & BY

**O. K. TREAD WELDS**

are  
Tires Recapped by the  
New-Method Modern Way

Note the triple traction design of the tread, the side slippage tie, and the deep silent curved grooves for positive grip on wet streets. Also note the sturdy riding ribs which hold your car to the road. All the fine qualities of the most expensive tires at half the cost.

**QUALITY NOT PRICE**  
O. K. RUBBER WELDERS  
**TIRE SHOP**  
Coquille, Ore.  
410 S. Hall St. Phone 1148

EVERYTHING WILL BE O. K. BY EVERYTHING WILL BE O. K.

**COME AND GET 'EM AT SAFEWAY**  
CRISP, JUICY, SOUND QUALITY ALL THE WAY THROUGH... YOUR FAVORITE KINDS

**APPLES**

Buy them by the Box

Spitsberg 7 lb. 25c **89¢** box  
Delicious 5 lb. 25c **89¢** box  
Orleans 7 lb. 25c **89¢** box

Deschutes U. S. No. 1's POTATOES 100 lb. **\$1.29**  
CRANBERRIES 2 lb. **27c**  
GRAPEFRUIT 10 for **29c**

ORANGES 4 doz. **49c**  
CELERY bunch **5c**  
GRAPES Tokays Lb. **5c**

PRODUCE PRICES FOR FRIDAY & SAT. ONLY

**SAFeway's COFFEE CENTER**

EDWARDS 4-lb. can **75¢**  
AIRWAY 12 1/2 oz. can **35¢**  
Nob Hill 16-oz. can **33¢**

**EAT MORE MEAT**

**HAM**  
Half or Whole **19c**

OYSTERS PT. **15c**  
CHICKENS For Stewing LB. **15c**  
PICNIC LB. **15c**  
HAMBURGER LB. **15c**  
PORK ROAST LB. **11 1/2c**  
BACON Mild Cure in Piece LB. **17 1/2c**

Meat Prices for Friday & Sat. Only

**FLOUR** Kitchen Craft 40 lb sack **\$1.29**  
**SHORTENING** 4 lb. **33c**  
**MACARONI** 1 lb. **11c**  
**SALMON** Tall can 2 cans **25c**  
**MARSHMALLOWS** fluffiest lb. **10c**

**SUGAR** Powdered 3 lb. **15c**  
**TISSUE** Stellar 500 Count Pkg. **19c**  
**OLIVES** No. 1 Tall can 2 for **25c**  
**TROCO** 2 Lbs. **35c**  
lb. **10c**

**CORN** Industry 2 for 15¢ Dozen **85c**  
**PEAS, GARDENSIDE** 2 303 **15c** doz **85c**  
**CATSUP** 3 bottles **25c**  
**TOMATOES** Standard 3 (10-oz. cans) **25c**  
**HOT SAUCE** 8-oz. cans 3 for **10c**  
**TOMATO JUICE** Sunny/Dawn 40-oz. can **17c**  
**MEAT KETCHUP** 16-oz. bottle **15c**  
**SHERB MILK** 4 1/2 gal **26¢** Case **\$3.00**  
**GRAPEFRUIT** No. 2 can **10c**  
**ROYAL SATIN SHORTENING** 3-lb. can **30c**  
**SPRY Shortening** 3 lb can **45c**  
**JELLY** 6 oz. glass **7c**  
**LIPSON'S TEA** ORANGE PEKOE **30c**  
**SWEETENED CONDENSED MILK** 2-lb. can **15c**  
**SUGAR** Fine Gran. 10 lb. bag **49c**  
100 lb. sack **\$4.89**  
**WINDOX WINDOW GLASS CLEANER** 2 bottles **25c**  
**IVORY SOAP FLAKES** 1-lb. pkg. **20c**  
**COMFORT TISSUE** 4/23oz ZEE4/15c