



Chevrolet  
Buick

Cadillac  
La Salle

## Southwestern Motor Co.

474 West First Street  
Coquille, Oregon

### O. K. USED CARS

SALES

SERVICE

Coquille

Myrtle Point

Bandon

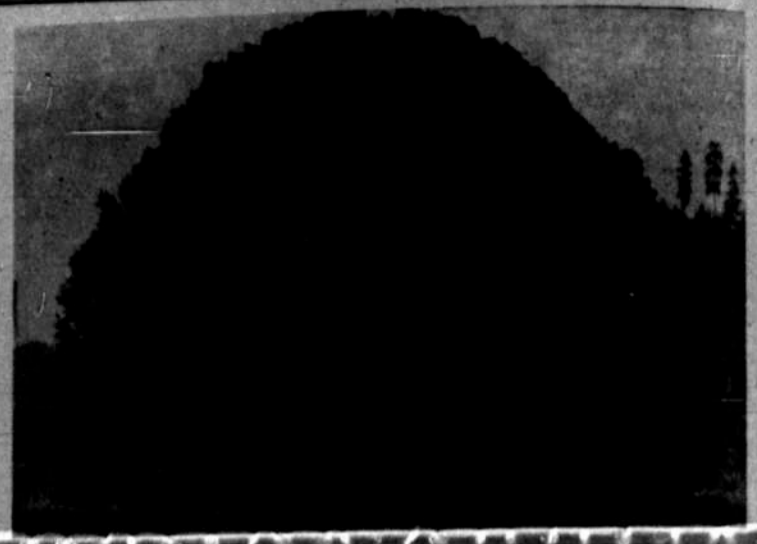

## Myrtlewood Products Co.

Coquille, Oregon  
Manufacturers of

### Myrtlewood Novelties

Dealer in

Turning Squares, Gun Stocks and Myrtle Lumber  
DISPLAY and SALES ROOM  
on 101 Highway, North of Coquille

## Walter F. Oerding

Contractor and Builder  
Coquille, Oregon

CABINET, FIXTURES and MILL WORK  
FRAMES --- SASH --- DOORS

Just Completed Building Myrtlewood Display House for  
Myrtlewood Products Co. on Marshfield Highway  
Shop Opposite S. F. Depot at Steel Bridge

### MOST WONDERFUL PASTURE GRASS REED CANARY GRASS

Produces Most Pasture and Hay per acre of any grass in the world.  
Especially Adapted to Low Wet Land. Not Affected by Overflow.

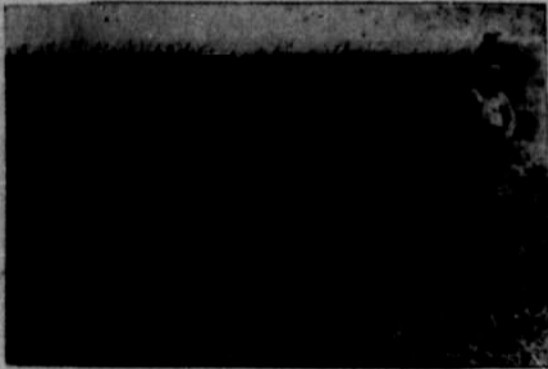

Seed Grower of  
REED CANARY  
GRASS

and  
BENT GRASS  
Also

Breeder and Dealer  
DAIRY HEIFERS  
and COWS

**J. L. Smith**

SEED GROWER  
And  
DAIRY STOCK  
DEALER

Field of Coquille Valley Reed Canary Grass COQUILLE, ORE.

## BAKER & MILLER

Building Contractors  
Coquille, Oregon

LET US FIGURE ON YOUR NEW  
JOB OR REMODELING



New Home Just Completed  
by us under contract

We Will Be Glad to  
**Furnish Estimates**

without cost

LOUIS BAKER

PHONE 681L

FELIX MILLER

PHONE 225R

### Irrigation Cost Not Heavy Here

Irrigation water can be delivered on many farms in Coos county by pumping at a low cost from rivers and streams which run through or along one side of many of the farms.

Even though the average annual rainfall in this county is more than 60 inches, irrigation trials have demonstrated the value of providing additional water during the summer months. By irrigation at that time plenty of moisture is available for the crop during the best growing season.

Many farms in the county can be irrigated by lifting water not more than 10 to 15 feet. The equipment for this purpose can be installed at a very reasonable cost and power can be furnished by the tractor which is already found on many of these farms, or else through the Mountain States Power company, whose lines touch practically every section and community in the county.

Crops on which irrigation can be applied to the best advantage in this section are ladino clover for pasture, mixed pastures, alfalfa and truck crops. Previous trial runs show that both quality and quantity of feed produced can be increased or improved.

### Hundreds Asking About Coos County

Hundreds of letters are being received each month by the chambers of commerce throughout Coos County, evidencing that the southwestern Oregon coast district, with its tremendous advantages of climate and soil, is to become a veritable mecca for new settlers and new investors.

These letters have increased in number quite noticeably since the completion of the five new Coast Highway bridges in western Oregon. Every inquiry is being given due consideration by the recipient-organization, with a prompt answer, furnishing information as desired.



Phones: 140 and 770

Marshfield