BIG SALE on TIRES

Less 25%

Lee Tires

that make the world record across the United States in 69 hours, 31 minutes, without a blowout or puncture. The car was driven by Cannon Ball Baker.

MIKE'S
FEED AND SEED STORE
COQUILLE & MYRTLE POINT
COQUILLE PHONE 80

410 So. Hall St.

Coquille Flower Lovers Club Notes

President: C. T. Skeels.
Place: City Hall.
Time: 7:30 p. m.
Secretary: Mrs. C. V. Smith.
Cor. Secretary: Miss Pauline Chase.
When: First and Third Tuesdays.
Cor. Sec'y—Mrs. Geo. J. Bohrer.
Members—193

The Coquille Flower Lovers Club held its regular meeting Tuesday evening, January 20, at the city hall. After a routine business, there was a discussion of the children's club work. Joy Pettingill, the treasurer of the Sunshine Garden Club, was present as their representative for the evening. Mr. Taylor talked on the proposed methods of highway beautification that are now being advocated. He then answered the questions which were published previous to the meeting.

At the next regular meeting on February 4, the following questions will be answered:

1. I saw some fine boxwood trees while in California which looked as if they were pruned. Can they be grown here, and where can they be bought?
2. How many varieties of wisterias are there and will they grow in Coquille?
3. What is the "alligator pear," and will it grow in Oregon?
4. How many bunches of bananas grow on a tree, and where do they come from?
5. Will the oleander stand the winter outside here?
6. Can we grow bamboo here?
7. Can geraniums be kept over winter by hanging them up in the basement?
8. Can the Japanese flowering cherry be grown here?
9. How many varieties of veronica are there and do they do well planted here?
10. What shrubs would you recommend for foundation plantings?
11. I have a rubber plant. Can I leave it out all winter? I have it in the house now.
12. Are all the Euonymus green leaved?
13. What are the best varieties of cotoneasters to plant around my house?
14. How can we get the members of our Flower Club to attend our meeting?

Cordiality

CORDIALITY—service with a smile—is responsible for the harmonious relationship existing between the Farmers & Merchants Bank and its customers.

We try to give all of the service within our power because we appreciate our customers' business and confidence.

It is our aim to give our patrons every service and every accommodation consistent with sound banking principles—and do it pleasantly.

FRIENDLY, HELPFUL SERVICE

Farmers & Merchants Bank
Coquille, Oregon

Check these features

in the sensational new

CHEVROLET SIX

HYDRAULIC SHOCK ABSORBERS
Four Delco-Lovejoy hydraulic shock absorbers on all models eliminate road shocks and increase comfort.

50-HORSEPOWER MOTOR
A great six-cylinder motor, increased to 50 horsepower, gives smoother, quieter operation, with greater power.

BRONZE-BUSHED PISTONS
The stronger, lighter pistons are bushed with high-grade bronze to provide smoother operation and longer life.

NEW HOT-SPOT MANIFOLD
A larger hot-spot manifold insures complete vaporization of fuel—improving performance and efficiency.

STRONGER REAR AXLE
Larger and stronger rear axle gears—made of the finest nickel steel—add to durability and long life

NEW ACCELERATION PUMP
A new automatic acceleration pump provides the flashing acceleration which modern traffic necessitates.

The sensational value of the Greatest Chevrolet in Chevrolet History is based on definite points of superiority—which you can easily check for yourself. From its improved 50-horsepower six-cylinder valve-in-head engine, to its beautiful new bodies by Fisher—it sets a new standard of quality for the low-price field.

A few of Chevrolet's extra-value features are listed on this page. Check them over carefully. Then come in and drive this car. It will take you only a few minutes to find out why it is causing more comment and winning more praise than any Chevrolet we have ever shown. For it is a finer Six in every way—yet it sells—

-at greatly reduced prices!

The ROADSTER	$495
The SPORT ROADSTER	$525
The PHAETON	$495
The COACH	$565
The COUPE	$565
The SPORT COUPE	$625
The CLUB SEDAN	$625
The SEDAN	$675

All prices f. o. b. factory, Flint, Michigan

A SIX IN THE PRICE RANGE OF THE FOUR

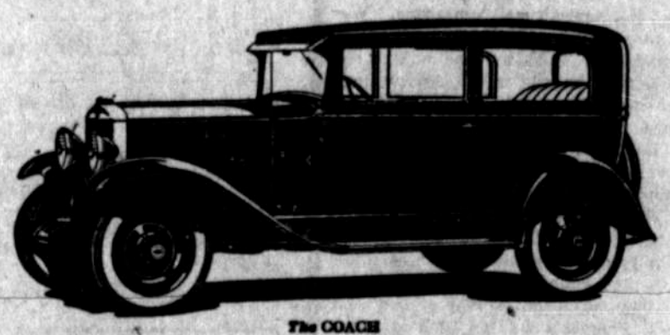

The COACH

WEATHER-PROOF BRAKES
Fully-enclosed, internal-expanding, weather-proof brakes assure positive brake action at all times.

GASOLINE GAUGE ON DASH
The instrument panel carries a new grouping of the driving controls—including a gasoline gauge.

NON-GLARE WINDSHIELD
The new Fisher body non-glare windshield deflects the glare of approaching headlights.

LARGER BALLOON TIRES
New, larger, full-balloon tires with smaller wheels improve roadability, comfort and appearance.

TWO-BEAM HEADLAMPS
Two-beam headlamps controlled by a foot button permit courtesy, without dimming the lights.

ADJUSTABLE DRIVER'S SEAT
All closed models have an adjustable driver's seat—a turn of the regulator gives the proper position.

Southwestern Motor Co.

Coquille :-: Myrtle Point

Associate Dealers

E. F. KELLER, Powers — SHAW MOTORS, Bandon

A SMOOTHER, FASTER, BETTER SIX

ing?

Birds Important in Saving Garden

By Romaine B. Ware

There are few of us that take advantage of all the natural aids to gardening that are at our beck and call. By planting ground covers on all bare places we conserve a great deal of moisture and where they are not practical, mulches may be used to get the same effect. Then there are the snakes which we should welcome to our gardens and also the toads; every garden needs a half dozen of them. Spiders and lady bugs are also very welcome from an economic standpoint, but the birds are by far the most able of nature's workers.

Doubtless the birds in their constant devouring of all forms of insect life are most indespensable of cultural aids. At dawn the bluebirds, robins and thrushes make their breakfast upon the belated cut worms, beetles, slugs, wireworms and other prowlers of the darkness and then they feast all day on every imaginable kind of crawling and squirming insect and worm. The brown creepers, wood-peckers and nuthatches feed all day on the flying, crawling and boring pests that infest the trees, while the martins, warblers and flycatchers may be counted on to devour their share which they catch upon the wing. When the evening shadows lengthen the swallows and bats take up the chase and during the night the owls garner their share of garden pests.

We may well afford to make special provision to keep the birds with us for their economic value if that were all, but they are a constant source of joy in the garden with their happy song and bright colors.

Regular Meeting Rebekah Lodge

Mamie Rebekah Lodge No. 20 met Wednesday evening, January 22, for their regular meeting. New officers for the ensuing term took charge. All members and visiting Rebekahs are always welcomed at the meetings which take place every second and fourth Wednesday of each month. At the close of lodge a new club was formed for the purpose of promoting social activities. The name chosen for the new social club was "Triple Chain." Officers elected were: Bell Kay, president; Clara Bosserman, vice president; Mary Weekly, treasurer, and Evelyn Oerding, secretary.

Safety First! Use Cow Bell Dairy's Pasteurized Milk and protect your health.

North Side Church of God

Walter Larue Shrock, minister

Bible School 10 a. m. Mrs. Shrock, superintendent.

Preaching: 11 a. m. and 7:30 p. m.

Midweek service Thursday, 7:30 p. m.

We do not speak idly when we affirm that our welcome to everyone is cordial. We keynote on goodwill. To residents of the north section of the city we give a special invitation as your neighborhood church.

The Pioneer Methodist Church

S. D. Walters, pastor
191 So. Henry St.; Phone 50-J

Sunday School 10 a. m. The Sunday School cannot hope to do its best work unless both teacher and pupil are present each Sunday. Be regular in attendance.

Morning Worship 11 a. m.

Evening Worship 7:30 p. m.

Epworth League and Epworth Junior Society, 6:30 p. m.

Bible Study and Prayer meeting Wednesday, 7:30 p. m.

Choir practice Saturday, 7:30 p. m. All members urged to be present.

Have you ever considered whether your influence is for or against God and His Church? Are you as regular to church as to your business?

We invite you to worship with us. A welcome at all services.

Church of Christ

D. L. Hackett, Pastor. Phone 141-R
Sunday, January 19, 1930

Bible School 10 a. m. Ned C. Kelley Supt.

Worship and preaching 11 a. m.

Service at Fairview, 2:30 p. m.

Christian Endeavor at 6:30 p. m.

Evening services at 7:30 p. m.

Mid-week meeting each Thursday, 7:30 p. m.

You will find a very friendly spirit prevalent at all our gatherings, both spiritually and social. We want to serve Christ by helping humanity.

Methodist Church—Northern

Sunday School, 10 a. m.

Morning Preaching, 11 a. m.

Evening Preaching, 7:30 p. m.

Prayer meeting, Wednesday, 7:30 p. m.

Scriptural, spiritual preaching.

G. A. Gray, Pastor.

Christian Science Society

Sunday School at 9:30 a. m.

Sunday Service at 11 a. m.

Subject for next Sunday, "Truth."

Wednesday evening meeting at 8 o'clock.

Free public Reading Room open in Church Building every Tuesday and Saturday afternoons from two to four.

Foursquare Lighthouse

Pastor Luther G. Broiles and wife in charge

Pastor Broiles has returned and will speak Sunday.

Subject Sunday morning 11 a. m.: "The Voice of the Lord."

In the afternoon lunches will be spread together in the basement and a real fellowship meeting will be felt. Prayer and praise service will be in order and a blessing for everyone.

The 7:30 p. m. service will be evangelisitic, "Jesus Never Fails," presenting a new theme song chorus by the same name.

Next Friday evening a very important message is to be brought by Mrs. Broiles.

Everyone come Sunday and bring a basket lunch. We want you to make yourself at home with us.