for Economical Transportation

CHEVROLET

Six-Cylinder Smoothness

with increased Speed and Acceleration!

The COACH $595

The Roadster ... $525
The Phaeton $525
The Coupe $595
The Sedan $675
The Sport Cabriolet ... $695
The Convertible Landau . $725
Sedan Delivery $595
Light Delivery Chassis . $400
1½ Ton Chassis $545
1½ Ton Chassis with Cab . $650

All prices f. o. b. factory, Flint, Michigan

Check Chevrolet Delivered Prices
They include the lowest handling and financing charges available.

Marvelous six-cylinder smoothness throughout the entire speed range! A freedom from vibration, drumming and rumble that makes driving and riding a constant delight! Increased speed and acceleration, with 32% more power for hills and heavy going!

Such are the qualities of performance now available in the price range of the four. Such are some of the outstanding reasons why the new Chevrolet Six is enjoying the most triumphant public reception ever accorded a Chevrolet car.

If you have never driven the new Chevrolet Six, you are cordially invited to come in for a demonstration.

—a Six in the price range of the four!

SOUTHWESTERN MOTOR CO.
First Street Coquille

QUALITY AT LOW COST

Coquille Flower Lovers Club Notes

Meetings: 1st and 3rd Tuesdays of each month.
Time: 7:30 p. m.
Place: City Hall.
Membership, 168.
All interested are invited.

The regular meeting of the Coquille Flower Lovers Club was held at the city hall with President C. T. Skeels presiding. After the routine business, the program committee for the evening took charge. They presented the following recommendations and suggested rules for the organization of a Junior Flower Club, an idea which the Coquille Flower Lovers Club has been working on for some time.

Suggested Rules

1. The ground may be prepared by an audit but all other work including planting must be done by the child himself.
2. Vegetables or flowers, or both, may be grown.
3. For the purposes of making awards members shall be classed into two groups: Group I—Ages 6-10 inclusive. Group II—Ages 11-15 inclusive.
4. All flower or vegetables to be displayed must be prepared and arranged by the exhibitor.
5. An inspector shall be appointed by the president of the Coquille Flower Lovers Club to inspect the children's gardens from time to time during the season and make reports of same at the meetings of the Coquille Flower Lovers Club.
6. The children shall feel free to ask the inspector or any other member of the Coquille Flower Lovers Club any question pertaining to their gardens.
7. Space at all shows, shall be allotted to the juvenile department, and such exhibits shall be judged by the same judges as the adult department.

Recommendations

1. We recommend that the juvenile department have their own organization under the direction of the committee appointed by the Coquille Flower Lovers Club and that said department have at least one regular meeting each month.
2. We recommend that the inspector of the juvenile gardens together with the general show committee shall arrange for a series of shows during the season for the juvenile department.
3. We further recommend that prizes be offered in all divisions reported meritorious by the inspector of the club, and that these prizes be cash awards as far as possible, such money to be raised by any method which the club sees fit except solicitation of the members.

After discussing these rules the report of the committe was adopted and the club voted on an amendment to the constitution providihg for a club for the children, this amendment having been read at a previous meeting. A motion was passed authorizing the committee provided for in the amendment to use the suggested rules as a basis for organization and to make all arrangements for organizing such a club.

This committee, consisting of Geo. Taylor, Sr., John A. Martin, Mrs. Sloan, Mrs. Inez Chase and Mrs. Ruth Beyers met Wednesday evening at Mr. Taylor's home to formulate plans. These are now nearly complete. So, children, be sure to look in the papers for further announcements concerning the "Sunshine Garden Club." Any young person interested in growing flowers or vegetables may join. You will have your own officers, your own meetings and all the help you may need from the grown-ups in the Coquille Flower Lovers Club.

—it is easy to SAVE

To save is just as easy as to spend when you once get started. We help you make the start easy by opening an account, giving you a savings book so that you can watch your account grow, and pay you interest on a One Dollar Start. Bring in that dollar that is in your pocket now and get yours started.

You will like the friendly spirit of this bank—the service and advice that will be yours as a depositor—and the feeling of personal confidence that being an owner of one of our pass books will give you.

FRIENDLY, HELPFUL SERVICE

Farmers & Merchants Bank
COQUILLE, OREGON

The DAIRY

CORRECT FEEDING NOW PAYS DOUBLE

"Start now to prepare for next winter's milk checks."

A. J. Cramer, dairy husbandman at the University of Wisconsin, is reminding the members of the state's 167 cow testing associations, that "the feed and care given the dairy herd during the late summer when pastures are short will have a big influence on the production of the cows several months later." This, he feels, "is especially true of the fall freshening cows."

The dry weather during middle summer has resulted in short pastures. As a result many dairy cows are needing additional feed in order to keep up their milk flow and body weight. A drop in milk flow often reduces the income from the herd to such an extent that there is no profit left for the dairyman.

The specialist advises feeding a grain mixture to all high producing cows even on the best of pasture and adds that after pasture gets short all cows should receive grain or silage in addition to the pasture if profitable returns are to be expected. He calls attention to the experience of many of the 4,000 farmers who are keeping close watch of their feeding and profits through cow testing association work.

The cow that is dry and will freshen in the fall is in position to receive the worst set-back from dry pastures, Cramer believes. It is common knowledge to dairymen that if a cow is thin when she freshens her production will suffer during the entire lactation period following. It is just as true but not as generally known that the thin cow will have a lower test than if she were in good flesh while milking. The reduced yield and lower test resulting from a thin condition make it doubly important to keep her in good flesh while dry.

A grain mixture recommended for the milking herd consists of 200 pounds ground barley, corn or hominy, 100 pounds wheat bran, and 100 pounds of linseed meal, cottonseed meal or gluten feed. One pound of this should be fed for each four or five pounds of milk produced. For the dry cow the testing official advises equal parts by weight of ground oats, ground barley, or corn, wheat bran and a high protein feed. From three to eight pounds daily should be fed, depending on condition of the cow.

New Chevrolet Six Popular At San Francisco Auto Show

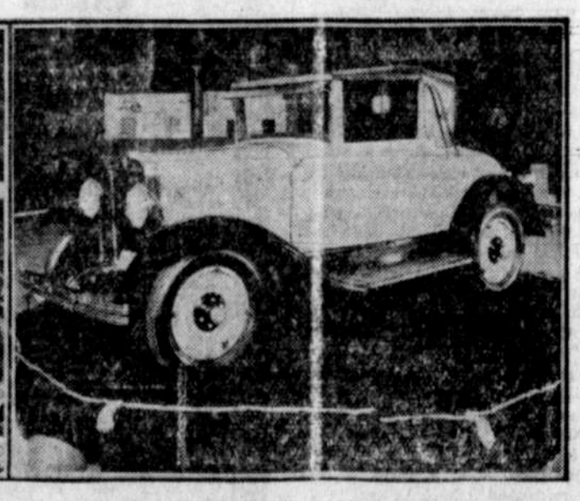

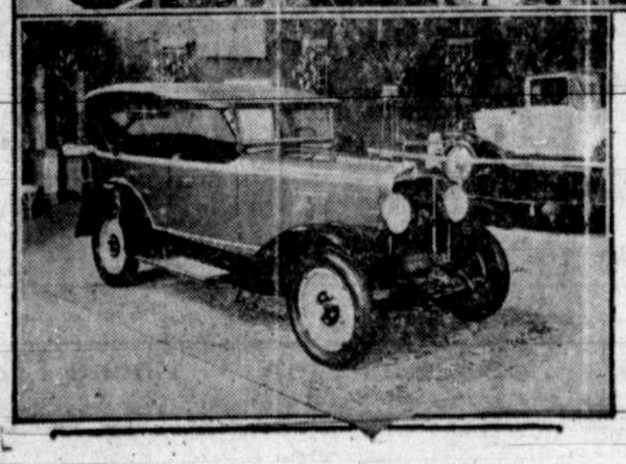

The Chevrolet exhibit of new six cylinder models for 1929 has been thronged with visitors and the center of interest at all of the major Automobile Shows throughout the country. Views of the exhibit at the San Francisco Show are shown above. Upper left, general view of the Civic Auditorium which shows the elaborate decorations and the stage which was erected for Creators's band which furnished the music. Right, the Chevrolet Six convertible cabriolet. Lower left, the Chevrolet Six phaeton.

The Pioneer Methodist Church

(New Church South of Court House)
S. D. Walters, Pastor

Sunday School 10 a. m. Lyman Carrier, Supt. Splendid equipment, separate class rooms, good teachers, and classes for all ages.

Morning Worship 11 a. m. A report of the religious survey will be given. Sacrament of the Lord's Supper.

Evening Worship 7:30 p. m. Subject: "Seeking the Lost."

Epworth League 6:30 p. m. A service conducted by the young people for the young people. Come.

If not attending church elsewhere, you are invited to worship with us.

St. James Church

(Episcopal)
Rev. Hale B. Eubanks, Priest in charge
Telephone—152-L

Church Services

Quinquagesima Sunday, Feb. 10th:
7:30 p. m. Evening Prayer and Sermon.
Ash Wednesday, February 13th:
9:00 a. m. Holy Communion.
4:00 p. m. Litany and Penitential Office.
Friday, February 15th:
7:30 a. m. Holy Communion.
Church School every Sunday morning at ten o'clock.
Other services as announced.

First M. E. Church

Sunday School 10 a. m. Mrs. Belle Elwood, Supt.

Morning worship 11 a. m. Subject: "Far-Sighted Folk."

Preaching service 7:30 p. m.

Prayer meeting Wednesday 7:30 p. m.

Meeting of the Ladies Aid society Thursday afternoon at the parsonage.

A church with a welcome to all.
Gus A. Garboden, Pastor

Church of Christ

B. L. Hicks, Minister
Residence 125 S. Heath St. Phone 56L
"The Church with a great Plea."

Bible School 10 a. m. Ned C Kelley, Supt. Geo. W. Swinney, Asst Supt. Classes for all ages. The Bible our textbook.

Sermon 11 a. m. "Looking through Colored Spectacles."

Junior Endeavor 2 p. m.

Christian Endeavor prayer meeting 6:30 p. m.

Sermon 7:30 p. m. "A Bible Christian."

Prayer meeting Wednesday 7:30 p. m.

Choir practice Thursday 7:30 p. m. at the home of C. C. Farr.

We extend a cordial invitation to all to attend these services. A welcome for all.

4-Square Tabernacle

(Undenominational in spirit)

Sunday our regular services.
9:45 a. m. Sunday School.
11 a. m. and 7:45 p. m. preaching.
Tuesday evening chorus practice and sight reading.
Wednesday evening, prayer meeting.
Friday evening, evangelistic.
All evening meetings at 7:45.
Morning prayer meetings Tuesday, Wednesday, Thursday and Friday at 9:30.

A cordial welcome awaits you at all our services.
Rev. T. S. Winey, Pastor.

Christian Science Society

Sunday School at 9:30 a. m.
Sunday Service at 11 a. m.
Subject for next Sunday, "Spirit."
Wednesday evening meeting at 8 o'clock.
Free public Reading Room open in Church Building every Tuesday and Saturday afternoons from two to four.

The Holy Name Catholic Church

Coquille
Sunday, Feb. 10, Mass at 8:00 a. m.
Rev. Fr. L. A. LeMiller, Bandon

Church of God

(Consecrated to An Ideal)
Sunday school is at 10 o'clock.
Morning general service 11 a. m.
Young People's meeting 6:30 p. m.
All evening services 7:30 p. m.
Walter Larue Shrock, Minister.

Baptist Church

M. S. Woodworth, Minister.
Prayer meeting Thursday 7:30 p. m
Sabbath School 10:00 a. m.
Preaching 7:30 p. m.
This announcement will hold good until further notice is given through this paper. A real welcome awaits you to any and all services.

The Oregon Farmer can now be secured in connection with the Sentinel for 25 cents a year; 25 copies a year

NOTICE

Fred Glenn & Co., Portland, Oregon, and to whom it may concern:

Notice is hereby given that I, T. M. Dimmick, County Treasurer of Coos County, Oregon, will within thirty days from the date of this notice, redeem and pay School Bond No. 5 issued by School Dist. No. 69, Coos County, Oregon, and dated Sept. 1st, 1914.

This Bond will be paid at the National Park Bank of New York City, N. Y.

Said bond to be redeemed for the sum of five hundred Dollars. No interest will be allowed on this Bond after the 1st day of March, 1929.

Dated at Coquille, Oregon, this 29th day of Jan., 1929.

T. M. Dimmick,
3t5 Coos County Treasurer.

"SUPREME AUTHORITY"

WEBSTER'S NEW INTERNATIONAL DICTIONARY

—THE MERRIAM WEBSTER

Because

Hundreds of Supreme Court Judges concur in highest praise of the work as their *Authority*.

The Presidents of all leading Universities, Colleges, and Normal Schools give their hearty *indorsement*.

All States that have adopted a large dictionary as standard have selected Webster's New International.

The Schoolbooks of the Country *adhere* to the Merriam-Webster system of diacritical marks.

The Government Printing Office at Washington uses it as *authority*.

WRITE for a sample page of the *New Words*, specimen of Regular and India Papers, FREE.

G. & C. Merriam Co., Springfield, Mass.

Get *The Best!*