BEAVER HILL COAL

AN OREGON PRODUCT

Use It and Save Money

Beaver Hill Lump $9.25 per ton

Beaver Hill Nut $8.25 per ton

Delivered in ton lots where it can be shoveled from wagon

Highest Cash Price
PAID FOR
Wool and Mohair

Office open till 5:30 p. m.
Wednesdays

LEO J. CARY

First National Bank Bldg Phone 76J

McKINLEY NOTES

The pupils of the McKinley school gave a very nice program Thanksgiving. There was a full house and afterwards the girls served supper in the school kitchen. It was a fine example of what benefits they have been enjoying from it for a good bit of the lunch was prepared there in the kitchen. There was a charge of 25c per plate, the proceeds to be used for more dishes.

Thanksgiving dinner was given by the Grange. Quite a crowd came and there was a full table.

Chas. Holmstrom had business at North Bend several days this week. He returned home Saturday.

Rachel Brown, Rex Brown and Mabel Wilcox all spent Thanksgiving with home folks at McKinley.

Roy Mast has been suffering from a badly infected arm.

Walter Bunch went to Coquille Monday on business.

Arthur Brown delivered two butchered beeves at Sumner Monday, one belonged to A. L. Brown, the other to himself.

Mrs. Geo. Glenn received word from Raymond, Wash., that her father, J. C. Frye, is in the hospital at that place with a broken leg. Mr. and Mrs. Frye have been living at Raymond since last summer.

Chas. Rackleff has commenced logging operations on the Frank Snow place. Chas. Shepherd's are boarding the men at present.

The hearse from Coquille passed through Friday afternoon with the body of Joseph Magill, who was laid to rest in the Mast cemetery. Mr. Magill had been a resident here years ago, he having taken up as a claim what is now the McCarthy's logging camp here at McKinley.

W. H. Bunch is expecting a visit from his son, Claude and his wife and baby. They have been living at Exeter, Calif., for some years. They are expected any day now. They had been delayed on account of the grapes being late in shipping. Mr. Bunch is manager on a large vineyard at Exeter.

Uncle Grant Harry is visiting at McKinley's for a few days.

"BALL BAND"

Among our fine lot of "Ball-Band" Rubber and Woolen Footwear you can find just the Arctic you need—any size in either one or four-buckle style.

"Ball-Band" Arctics are popular because they are rugged, durable, and good-looking.

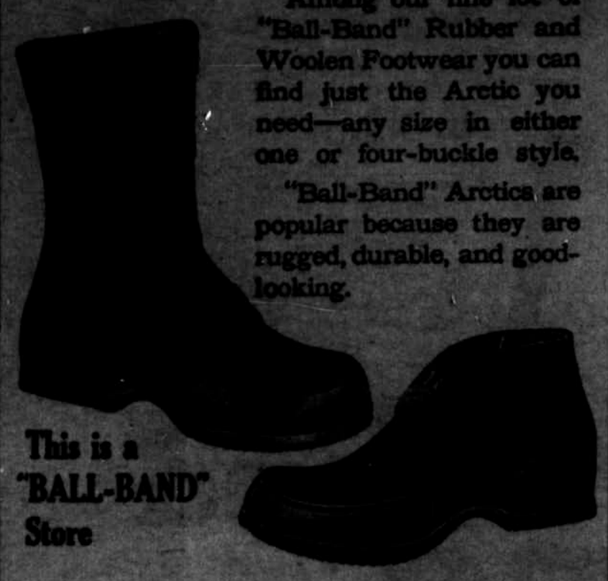

This is a "BALL-BAND" Store

We carry "Ball-Band" because among its ten million wearers we have our share among our customers. They buy "Ball-Band" year after year because they know from experience that they get More Days Wear.

Lorenz

ESTABLISHED 1887

Prosper Notes

The Elizabeth, Brooklyn, Acme and Bandon were all taken out over the Bandon bar on Thanksgiving morning.

Miss Grace Watson from Riverton came down Friday to visit Mrs. Sturtevant and several friends in Prosper, returning home Saturday morning.

W. A. Wernick and daughter were in Prosper Saturday.

E. E. Foss left Prosper Monday night for Portland and returned Wednesday.

Mr. and Mrs. H. N. Butler accompanied their daughter, Miss Gertrude, as far as Marshfield Sunday morning on her way to Eugene, where she is attending the U. of O.

The Brooklyn is expected again Friday.

Calling Cards, 100 for $1.50.

EAST FORK NOTES

Mrs. Tom Krewson has got back to Lawhorn & Summerlin's camp with their new baby, named Oliver Keith.

Does the county court pay all the road patrolmen six dollars a day and a dollar and a half a day for car. If there are any patrolmen who are not pulling down $7.50 a day, they should know the reason why, or take lessons from Pearley Crowley, patrolman in road district No. 14. By the way some of the folks in Brewster Valley yell about it, they seem to think that they are paying for lessons with new wrinkles.

Why the present county court went back on the county unit for school taxes and control of schools is one of the things past understanding. Here is hoping that the new county court will line up for the county school unit and that the voters have a chance to pass judgment on it.

To read Clemenceau's articles causes joy and gladness in knowing that the Elijahs are not all dead and that damnation still exists for the prophets of Baal.

Myrtle Christenson, of Brewster Valley, is at Coquille. She is sick and is being cared for by Mrs. Phoebe Harry. The last reports were Myrtle is improving.

R. A. Easton.

COAL—South Port Coal the best. Try a load. C. W. Hill. 44tf

COQUILLE LODGE NO. 53, I. O. O. F.
Meets Every Friday Evening at 7:30 p. m.
John Gerding, N. G.
J. S. Lawrence, Sec.
Visiting Members Cordially Invited

RANDOLPH NOTES

Wm. Carlson purchased a team of horses from Douglas Tiller.

A baby boy was born recently to Mr. and Mrs. Geo. Baughman, of this place.

Horance N. Russell and his son killed a huge bear a couple of weeks ago. It had been killing their sheep and goats and a trap was set by the carcass of one and when Mr. Bruin returned to finish his meal he was caught But it got out of the trap injured and was followed up to where it was rested when it was shot. They got ten gallons of fat from it.

Mrs. Thos. Buckle has been ailing for the last three or four weeks but is some better at present.

Thanksgiving dinner was the big doings at the Wm. Carlson home, when they had the Wm. Philpott family, the Carl Hermann family, Mrs. E. M. Hermann, August and Joshua Hermann as guests.

Mr. and Mrs. Jack McLeod postponed their Thanksgiving dinner till Saturday and had as their guests Mr. and Mrs. Alex McLeod and boys and Mr. and Mrs. H. N. Russell and family.

Thos. Fee, of the American Legion of Bandon, addressed the Randolph Sunday School Sunday. His subject, "Christian Citizenship," was well gotten up and ably rendered. A vote of appreciation was given by the S. S. and all expressed their desire for him to come again.

New Stock of Yarns. The Variety Shop.

Don't Be Penny Wise and Pound Foolish

Don't think because you can get a big can of Baking Powder for little money that you are saving anything.

There's Only One Way to Save on Bake-Day, Use

CALUMET

The Economy BAKING POWDER

—It costs only a fraction of a cent for each baking.

—*You use less* because it contains more than the ordinary leavening strength.

The sales of Calumet are over 150% greater than that of any other baking powder.

TEST BY TEST

THE WORLD'S GREATEST BAKING POWDER

PACIFIC FARM JERSEYS

Rosaires Olga Lad, St. Mawes Lad and Rinda Lad breeding.

HERD SIRES—Melia Ann's Rex and Trilby's St. Mawes Lad.

Bull Calves for sale from high producing cows, sired by Melia Ann's Rex.
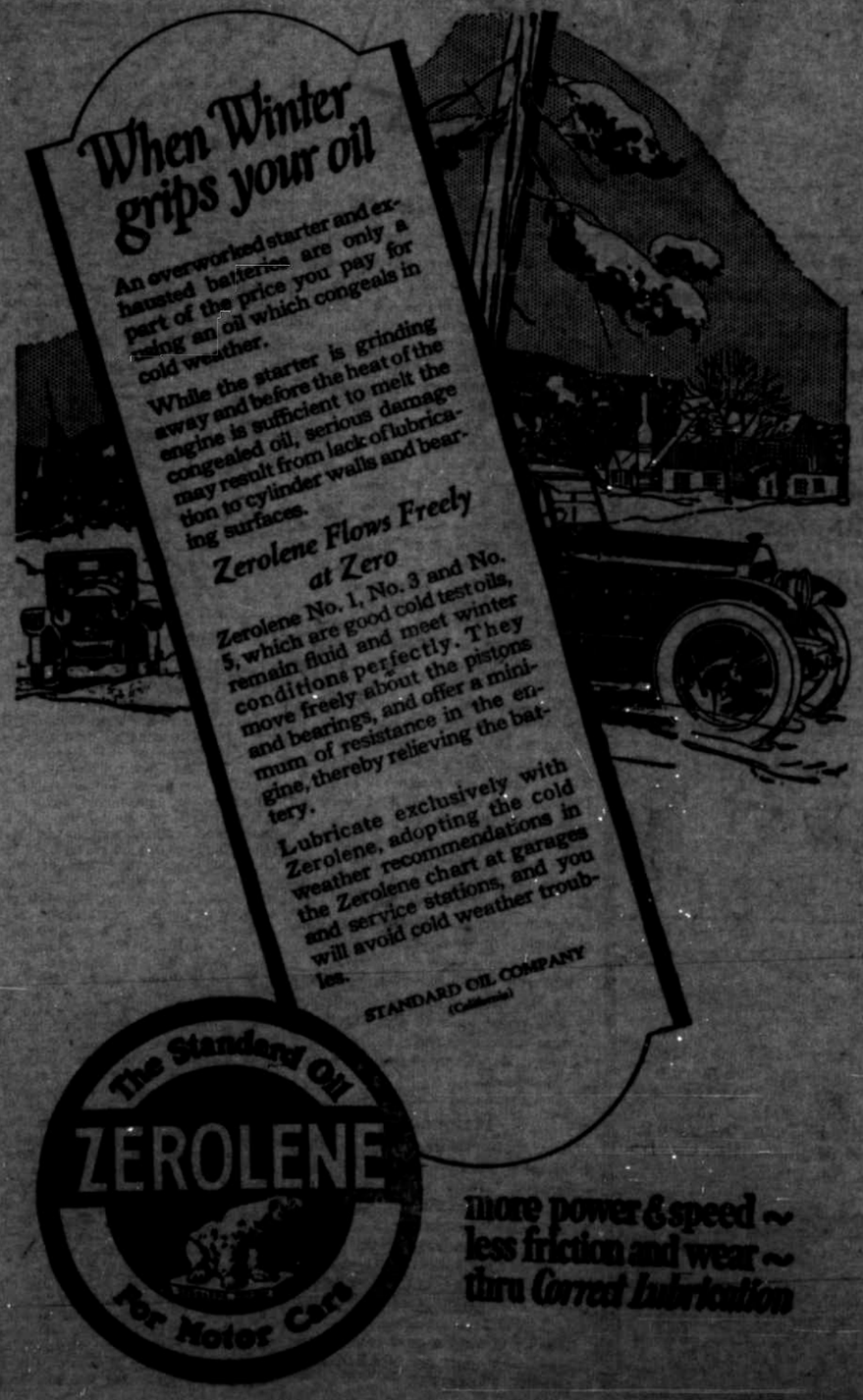
I. NORDSTROM
BANDON, OREGON