

crossword puzzle

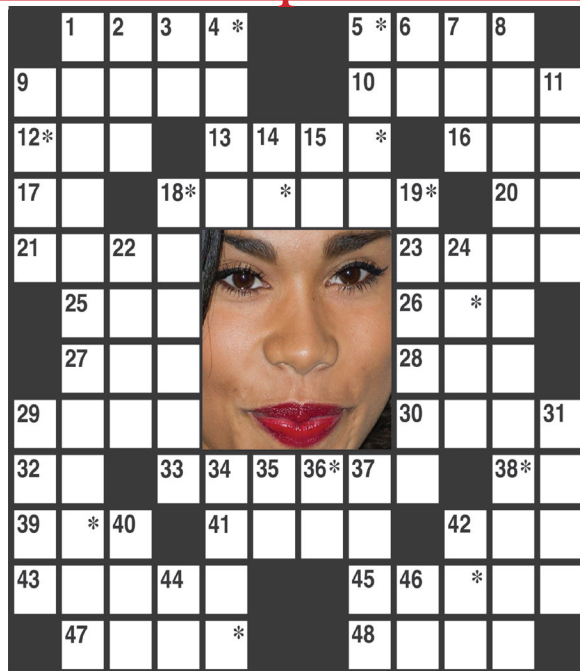

The identity of the celebrity is found within the answers in the puzzle. In order to take the TV Challenge, unscramble the letters noted with asterisks within the puzzle.

ACROSS

1. ___ Karev; "Grey's Anatomy" role
5. Maggie ___; role on "FBI"
9. O'Neil of "The Wonder Years"
10. "___ ___ Man in Africa"; Sean Connery film
12. "WWE ___"; wrestling program
13. Robert of "The Sopranos"
16. Health club offering
17. "Life ___ Pieces"
18. Barbra Streisand's age
20. "___ Camino: A Breaking Bad Movie"; 2019 film

21. ___ Ruzek; "Chicago P.D." role
23. ___ Osbourne
25. "What Kind of Fool ___ ___?"
26. Setting for "CSI": abbr.
27. Actor Wheaton
28. German article
29. "___ and the Tramp"
30. "Queen of Jazz"
32. "Evening Shade" setting: abbr.
33. Lisa, to Bart
38. "Truth ___ Consequences"
39. Madame in Madrid
41. "High ___"; Gary Cooper classic

42. Isn't ___ to; probably won't
43. Dr. ___ Sharpe; "New Amsterdam" role
45. Actress Laura
47. Eliot ___; "The Untouchables" role
48. Alyssa of "The Rookie"

DOWN

1. "East New York" actress (2)
2. "___ & Order"
3. Series for Noah Wyle
4. Number of seasons for "King of the Hill"
5. One of the Maverick brothers
6. Actor ___ Marshall
7. Part of UCLA
8. 2022 series for father & daughter (3)
9. Opera solo
11. Actor Tim
14. Gossett Jr.'s initials
15. Syllable from the hard of hearing
18. Post & Procter
19. Over there
22. Surrounded by
24. Enthusiasm
29. Western actor LaRue
31. Carney & Garfunkel
34. Traveler's stops
35. "My ___-Called Life"
36. "According ___ Jim"
37. ___ Bagnold; "National Velvet" author
40. Thirst quencher
42. ___ Tuisila of "Young Rock"
44. Elke's initials
46. Chemical symbol for nickel

FURNITURE TO MAKE YOU FEEL RIGHT AT HOME



Bring home comfort, style and quality with our handpicked furniture selections in every price range.

CARPET ONE
FLOOR & HOME®

Carpet One
2001 2nd St., Baker City, OR 97814

(541) 523-1533

inside every Thursday

GO!
EASTERN OREGON
GoEasternOregon.com
arts events entertainment

We are hiring for RN and Social Worker. Please call us for more information.

1108 J Ave. LaGrande, OR 97850



Heart 'n Home
HOSPICE
(541) 624-5800



Turning 65?
We're here to help!

Joel Myer
jmyer@valleyinsurance.com



1215 Adams Ave, La Grande
(541) 963-3121

Let us take the **mystery** out of Medicare for you!

Matthew Pidcock
mpidcock@valleyinsurance.com

