# tonight's best

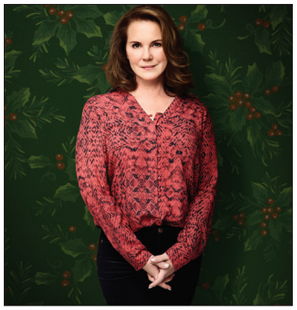

## Elizabeth Perkins

**8 p.m. on NBC**
**Manifest**

This eerie thriller returns for Season 3, which reportedly will answer the central question of "Manifest": What happened to the passengers of Flight 828? As the action resumes, it's been more than a year since their miraculous homecoming, and while the Stone family continues trying to protect their friends and outwit their enemies, new challenges will test how much they trust the callings, as well as one another. One thing's certain, though: No matter what happens, it's all connected. Melissa Roxburgh and Josh Dallas star.

**8:31 p.m. on CBS**
**United States of Al**

This new buddy sitcom follows the tight friendship between Marine Combat veteran Riley (Parker Young), who is trying to readjust to civilian life in Ohio, and Awalmir (nicknamed Al, played by Adhir Kalyan), who was Riley's interpreter during his tour of duty in Afghanistan. Now, Al is newly arrived in the United States and hoping to start a new life here.

**9 p.m. on FOX**
**The Moodys**

As Season 2 opens tonight with two back-to-back episodes, Moody patriarch Sean Sr. (Denis Leary) is contemplating retirement. He wants to turn his heating and air business over to his hapless older son, Sean Jr. (Jay Baruchel), then cross America in an RV with wife Ann (Elizabeth Perkins). Meanwhile, daughter Bridget (Chelsea Frei), newly divorced, has moved home while her townhouse is being renovated, and commitment-phobic kid brother Dan (Francois Arnaud) is back home as well, having backed out of another relationship.

**10 p.m. on NBC**
**Law & Order: Organized Crime**

Detective Elliot Stabler (Christopher Meloni), who left the Special Victims Unit of the New York Police Department under a cloud at the end of Season 12, returns to the department to lead a new task force against organized crime in this new spinoff. Not surprisingly, he quickly discovers both New York and its police force have changed dramatically in the decade since he previously worked there. The cast also includes Dylan McDermott, Tamara Taylor, Danielle Moné Truitt and Ainsley Seiger.

## THURSDAY EVENING

LG - La Grande BC - Baker City D - DISH DTV - DirecTV MOVIES SPORTS

## APRIL 1, 2021

| | LG | BC | D | DTV | 6 PM | 6:30 | 7 PM | 7:30 | 8 PM | 8:30 | 9 PM | 9:30 | 10 PM | 10:30 | 11 PM | 11:30 |
|---|---|---|---|---|---|---|---|---|---|---|---|---|---|---|---|---|
| ABC | 2 | 2 | 2 | 2 | KATU News at 6 (N) (Live) | | Jeopardy! (N) | Wheel of Fortune (N) | Station 19 Vic and Travis respond to calls. (N) | | Grey's Anatomy The hospital has a ventilator shortage. (N) | | (:01) A Million Little Things "The Price of Admission" (N) | | KATU News at 11 (N) | (:35) Jimmy Kimmel Live! |
| PBS | 3 | 5 | | | Bare Feet With Mickela | BBC World News Outside | PBS NewsHour (N) | | Oregon Art Beat | Oregon Field Guide | Shakespeare and Hathaway -- Private Investigators | | Modus Police and FBI know Helen's location. | | The Durrells in Corfu on Masterpiece | |
| CBS | 6 | 6 | 6 | 6 | KOIN 6 News at 6 (N) | CBS Evening News | Extra (N) | Entertainment Tonight (N) | Young Sheldon (N) | (:31) United States of Al | (:01) Mom (N) | B Positive (N) | Clarice Clarice goes to Ruth to be reinstated. (N) | | KOIN 6 News at 11 (N) | Late Show-Colbert |
| NBC | 8 | 8 | 8 | 8 | KGW News at 6 (N) | KGW News at 6:30 (N) | The Good Stuff (N) | Inside Edition (N) | Manifest "Tailfin" Ben looks for a clue about Flight 828. | | Law & Order: Special Victims Unit (N) | | Law & Order: Organized Crime (Series Premiere) (N) | | KGW News at 11 (N) | Tonight Show |
| CW | 9 | 9 | 32 | 32 | Modern Family | Modern Family | The Goldbergs | The Goldbergs | Penn & Teller: Fool Us Behind-the-scenes footage. | | Penn & Teller: Fool Us | | KOIN 6 News at 10p (N) | | Seinfeld "The Wait Out" | Seinfeld "The Pilot" |
| FOX | 12 | 12 | 12 | 12 | 6 O'Clock News (N) | | People (N) | Family Feud | Hell's Kitchen The chefs compete to make a unique dish. | | The Moodys Sean Sr. and Ann take a road trip. | | 10 O'Clock News (N) | | 11 O'Clock News (N) | (:35) People (N) |
| MNT | 13 | 13 | 49 | 49 | Family Feud | Family Feud | The Big Bang Theory | The Big Bang Theory | 8 O'Clock News (N) | | 9 O'Clock News (N) | | The Big Bang Theory | The Simpsons "Dogtown" | Family Guy | Family Guy |
| UNIV | 22 | 22 | 16 | 47 | Noticias noroeste 6P | Noticiero Univisión (N) | La Rosa de Guadalupe Una señora planea un secuestro. | | La Rosa de Guadalupe Belinda sube fotos con filtros. | | Te acuerdas de mí (N) | | La hija del embajador (N) | | Noticias noroeste 11P | Noticiero Uni |
| A&E | 52 | 55 | 118 | 265 | The First 48 | | The First 48 "Snapshot" | | The First 48 "Monster" | | The First 48 (N) | | (:01) Nightwatch (N) | | (:04) Nightwatch | |
| AMC | 60 | 45 | 131 | 254 | (4:30) ★ "Fool's Gold" (2008, Action) Kate Hudson | | ★★ "The Internship" (2013, Comedy) Vince Vaughn, Owen Wilson, Rose Byrne. Premiere. Old-school salesmen finagle internships at Google. | | | | | (:45) ★★ "Ace Ventura: Pet Detective" (1994, Comedy) Jim Carrey, Courteney Cox, Sean Young. | | | | "Ace Ventura: Nature Calls" |
| ANP | 24 | 49 | 184 | 282 | Lone Star Law: Uncuffed (N) | | Lone Star Law "Fawn Stars" | | Lone Star Law | | Lone Star Law: Uncuffed "Sunken Secrets" | | | | Lone Star Law "Fawn Stars" | |
| BET | 4 | 72 | 124 | 392 | ★★★ "The Nutty Professor" (1996, Comedy) Eddie Murphy, Jada Pinkett, James Coburn. | | | | | | ★★ "Nutty Professor II: The Klumps" (2000, Comedy) Eddie Murphy, Janet Jackson. | | | | | |
| BRAVO | 54 | 65 | 129 | 237 | Top Chef "Parma" | | Top Chef "Finito!" | | Top Chef | | (:15) Summer House (N) | | (:15) Top Chef | | | Summer |
| CARTOON | 25 | 59 | 177 | 297 | ★★★ "Teen Titans GO! to the Movies" (2018, Children's) | | | | Bob's Burgers | Bob's Burgers | American Dad | American Dad | Rick, Morty | Rick, Morty | Family Guy | Family Guy |
| CNN | 68 | 44 | 200 | 202 | Cuomo Prime Time (N) (Live) | | CNN Tonight-Don Lemon | | CNN Tonight-Don Lemon | | Anderson Cooper 360 | | Cuomo Prime Time | | CNN Tonight-Don Lemon | |
| COM | 77 | 56 | 107 | 249 | The Office | The Office | The Office | The Office | The Office | The Office | Hall of Flame: Top 100 | | Hall of Flame: Top 100 | | The Office | The Office |
| COOK | 123 | 123 | 113 | 232 | Bizarre Foods | Bizarre Foods | Man v. Food | Man v. Food | Man v. Food | Man v. Food | Delicious | Delicious | Bizarre Foods | Bizarre Foods | Man v. Food | Man v. Food |
| DISN | 26 | 48 | 173 | 290 | Jessie | Jessie | "Zombies 2" (2020) Meg Donnelly. | | | Big City | Raven | Big City | Big City | Bunk'd | Bunk'd | Sydney-Max |
| E! | 64 | 76 | 114 | 236 | The Kardashians | | The Kardashians | | The Kardashians | | For Real: Reality TV | | Overserved | The Kardashians | | Nightly Pop |
| ESPN | 33 | 27 | 140 | 206 | MLB Baseball New York Mets at Washington Nationals. (N) | | MLB Baseball Houston Astros at Oakland Athletics. From RingCentral Coliseum in Oakland, Calif. (N) (Live) | | | | | | SportsCenter (N) (Live) | | SportsCenter (N) (Live) | |
| ESPN2 | 34 | 28 | 143 | 209 | Basketball | | | | SportsCenter (N) (Live) | | SportsCenter (N) (Live) | | NFL Live | | MLB Baseball | |
| FNC | 66 | 25 | 205 | 360 | Hannity (N) (Live) | | The Ingraham Angle (N) | | Fox News at Night | | Tucker Carlson Tonight | | Hannity | | The Ingraham Angle | |
| FOOD | 61 | 54 | 110 | 231 | Beat Bobby | Beat Bobby | Beat Bobby | Beat Bobby | Beat Bobby | Beat Bobby | Restaurant: Impossible | | Dinner: Impossible | | Beat Bobby | Beat Bobby |
| FREE | 32 | 33 | 180 | 311 | ★★★ "Coming to America" (1988, Comedy) Eddie Murphy, Arsenio Hall. | | | | | ★★ "Mr. & Mrs. Smith" (2005) Brad Pitt, Angelina Jolie. Premiere. | | | | | The 700 Club | |
| FS1 | 41 | 85 | 150 | 219 | (5:00) ★★ "Victory" (1981) Pelé (N Taped) | | | ★★ "Victory" (1981, Action) Sylvester Stallone, Michael Caine. (Taped) | | | | | Skip and Shannon: Undisputed | | | TMZ Sports |
| FX | 65 | 24 | 136 | 249 | ★★ "Venom" (2018) Tom Hardy, Michelle Williams. A man gains superpowers when his body merges with an alien. | | | | ★★ "Skyscraper" (2018) Dwayne Johnson, Neve Campbell. A man must save his family from a burning skyscraper. | | | | ★★ "Skyscraper" (2018) Dwayne Johnson, Neve Campbell. A man must save his family from a burning skyscraper. | | | |
| FXX | 35 | 64 | 125 | 259 | The Simpsons | The Simpsons | The Simpsons | The Simpsons | Family Guy | Family Guy | Family Guy | Family Guy | Cake (N) | Cake | Cake | Archer |
| GOLF | 88 | 88 | 401 | 218 | Golf Central (N) (Live) | | PGA Tour Golf Valero Texas Open, First Round. | | | | | | 2021 LPGA ANA Inspiration First Round. | | | |
| HALL | 87 | 87 | 185 | 312 | "All for Love" (2017, Romance) Sara Rue, Steve Bacic. A romance novelist falls in love with a retired Navy SEAL. | | | | "All Summer Long" (2019) Autumn Reeser, Brennan Elliott. Tia's dream job of captaining a cruise hits rough water. | | | | The Golden Girls | The Golden Girls | The Golden Girls | The Golden Girls |
| HALLMM | 86 | 86 | 187 | 565 | "The Magic of Ordinary Days" (2005, Drama) Keri Russell. An unwed mother's father marries her off to a lonely farmer. | | | | "Welcome to Christmas" (2018) Eric Mabius, Jennifer Finnigan. A real estate developer finds romance with a sheriff. | | | | Crossword Mysteries "A Puzzle to Die For" A crossword puzzle editor investigates. | | | |
| HGTV | 62 | 57 | 112 | 229 | Love It or List It | | No Demo Reno | | No Demo Reno (N) | | Flip or Flop | Flip or Flop | Hunters | Hunters Int'l | Hunters | Hunters Int'l |
| HIST | 50 | 60 | 120 | 269 | Swamp People | | Swamp People | | Swamp People | | Swamp People "Horse Eater" | | (:03) Swamp People | | (:05) Swamp People | |
| LIFE | 29 | 29 | 108 | 252 | Rizzoli & Isles "2M7258-100" | | Rizzoli & Isles "65 Hours" | | Rizzoli & Isles | | Married at First Sight (N) | | | | (:03) Marrying Millions | |
| MSNBC | 71 | 67 | 209 | 356 | The Rachel Maddow Show | | The Last Word | | The 11th Hour | | The Rachel Maddow Show | | The Last Word | | The 11th Hour | |
| NBCSN | 89 | 89 | 159 | 220 | NHL Hockey: Hurricanes at Blackhawks | | | NHL Hockey Minnesota Wild at Vegas Golden Knights. (N) (Live) | | | | | NHL Overtime | World Chase Tag - USA | | Mecum |
| NBCSNW | 426 | 37 | 424 | | The Bridge (N) (Live) | | Blazers Out. | Blazers Out. | Outdoor GPS | | Talkin' Ducks | Talkin' Ducks | Best of the Brian Noe Show | | Blazers Out. | Talk. Beavers |
| NGEO | 55 | 78 | 197 | 276 | Life Below Zero | | Life Below Zero | | Life Below Zero | | Life Below Zero | | Race to the Center-Earth | | Running Wild-Bear Grylls | |
| NICK | 27 | 51 | 171 | 299 | The Loud House "Laughing Out Loud" | | | Danger Force | Danger Force | Drama Club | Friends | Friends | Friends | Friends | Friends | Friends |
| OWN | 40 | 41 | 189 | 279 | 20/20: Homicide | | 20/20: Homicide | | 48 Hours: Hard Evidence | | 48 Hours: Hard Evidence | | 20/20 on OWN | | 20/20: Homicide | |
| OXY | 30 | 69 | 127 | 251 | Dateline: Secrets Uncovered | | Dateline: Secrets Uncovered | | Dateline: Secrets Uncovered | | Dateline: Secrets Uncovered | | Killer Motive | | Dateline: Secrets Uncovered | |
| PARMT | 42 | 43 | 241 | 241 | Two/Half Men | Two/Half Men | ★★ "Old School" (2003) Luke Wilson, Will Ferrell. | | | | ★★ "Couples Retreat" (2009, Comedy) Vince Vaughn, Jason Bateman, Jon Favreau. | | | | | |
| ROOT | 37 | 26 | 426 | 687 | Mariners Pregame (N) (Live) | | MLB Baseball San Francisco Giants at Seattle Mariners. From T-Mobile Park in Seattle. (N) | | | | | | Mariners | Mariners Pregame | | MLB Baseball |
| SYFY | 67 | 50 | 122 | 244 | (5:00) "Curse of Chucky" | | "Cult of Chucky" (2017, Horror) Fiona Dourif. Premiere. | | | | ★★ "Child's Play" (1988, Horror) Catherine Hicks. | | | | ★★ "Child's Play 2" (1990) | |
| TCM | 56 | 73 | 132 | 256 | (5:00) ★★★ "All the King's Men" (1949) Joanne Dru | | ★★★★ "Almost Famous" (2000) Billy Crudup. A teenage rock journalist goes on tour with a rising band. | | | | (:15) ★★★★ "An American in Paris" (1951, Musical) Gene Kelly, Leslie Caron, Oscar Levant. | | | | (:15) ★★★ "Anatomy of a Murder" (1959) Lee Remick | |
| TDC | 51 | 42 | 182 | 278 | BattleBots | | BattleBots (N) | | BattleBots "Bounty Hunters: A Song of Fire and METAL" (N) | | | | (:11) BattleBots Beta vs. Rotator; Gruff vs. Hypershock. | | | |
| TLC | 49 | 62 | 183 | 280 | My 600-Lb. Life Estranged brothers are brought together. | | | | My 600-Lb. Life Tammy must confront her grief. (N) | | | | My 600-Lb. Life Gina's weight problem blamed on wife. | | | |
| TNT | 57 | 52 | 138 | 245 | NBA Basketball Charlotte Hornets at Brooklyn Nets. | | NBA Basketball Denver Nuggets at Los Angeles Clippers. From Staples Center in Los Angeles. (N Subject to Blackout) (Live) | | | | | NBA on TNT Thursday (N) (Live) | | NBA Basketball Charlotte Hornets at Brooklyn Nets. | | |
| TRAV | 53 | 38 | 196 | 277 | Paranormal Caught- Camera | | True Paranormal | | Paranormal Caught- Camera | | Paranormal Caught- Camera | | Paranormal Caught- Camera | | True Paranormal | |
| TRUTV | 73 | 75 | 242 | 246 | Imp. Jokers | Imp. Jokers | Imp. Jokers | Imp. Jokers | Imp. Jokers | Imp. Jokers | Imp. Jokers | Imp. Jokers | Imp. Jokers | Fast Foodies | Imp. Jokers | Imp. Jokers |
| TVL | 75 | 74 | 106 | 304 | Andy Griffith | Andy Griffith | Andy Griffith | Andy Griffith | Raymond | Raymond | Raymond | Raymond | Raymond | Raymond | King | King |
| USA | 58 | 39 | 105 | 242 | Law & Order: SVU | | Law & Order: SVU | | Chrisley | Chrisley | Chrisley | Chrisley | Chrisley | She's-Boss | Chrisley | Chrisley |
| WE | 118 | 118 | 128 | 260 | Law & Order: Criminal Intent | | Law & Order: Criminal Intent | | Waka & Tammy | | Waka & Tammy (N) | | The TS Madison Experience | | The Real Blac Chyna | |
| WEATH | 14 | 19 | 214 | 362 | Heavy Rescue: 401 | | Mud Mountain Haulers | | World's Deadliest Weather | | Weird Earth | | Weird Earth | | Highway Thru Hell | |
| WTBS | 59 | 40 | 139 | 247 | Big Bang | Big Bang | Big Bang | Big Bang | Big Bang | Big Bang | Wipeout | | Wipeout | | Conan | Wipeout |
| HBO | 518 | 518 | 303 | 504 | (:05) Q: Into the Storm (Part 3 of 6) | | (:05) ★★★ "True Grit" (2010) Jeff Bridges. A crusty lawman helps a teen avenge her father's death. 'PG-13' | | | | ★★★ "Joker" (2019) Joaquin Phoenix. A comedian becomes a criminal mastermind known as the Joker. 'R' | | | | (:05) ★★★ "Up in the Air" (2009) George Clooney. | |
| MAX | 531 | 531 | 311 | 516 | (:05) ★★ "Dinner for Schmucks" (2010, Comedy) Steve Carell, Paul Rudd, Bruce Greenwood. 'PG-13' | | | | ★★ "Shaft" (2019, Action) Samuel L. Jackson. Old-school cop John Shaft teams up with his FBI agent son. 'R' | | | | (9:53) ★★★ "Doctor Sleep" (2019) Ewan McGregor. Dan Torrance fights a cult that wants his extrasensory gift. 'R' | | | |
| SHOW | 578 | 578 | 319 | 546 | (5:55) ★★ "Gridiron Gang" (2006) The Rock. A counselor turns juvenile criminals into football players. 'PG-13' | | | | City on a Hill An assistant U.S. attorney overdoses. | | Bellator MMA Bellator 253: Caldwell vs. McKee. | | (:10) City on a Hill An assistant U.S. attorney overdoses. | | (:15) "True History of the Kelly Gang" (2019) 'R' | |
| STARZ | 621 | 621 | 351 | 526 | (5:53) ★★★ "Shakespeare in Love" (1998, Romance-Comedy) Joseph Fiennes, Gwyneth Paltrow. 'R' | | | | The Luminaries Anna is tried for murder. | | (:02) "Misbehaviour" (2020) Keira Knightley. Women hatch a plan to disrupt the Miss World competition. 'NR' | | | | Step Up: High Water | (:43) ★★ "Bloodshot" |
| TMC | 591 | 591 | 327 | 554 | (5:00) "3 Day Weekend" | (:20) ★★ "Trespass Against Us" (2016, Crime Drama) Michael Fassbender. 'R' | | | ★★ "XXX" (2002, Action) Vin Diesel, Asia Argento. A spy tries to stop an anarchist with weapons. 'PG-13' | | | | (:05) ★★ "XXX: State of the Union" (2005) Ice Cube. Agent XXX must thwart a plot to depose the president. 'PG-13' | | | |