PEERLESS MAZDA LAMPS

MAZDA LAMPS 10-Watt to 50-Watt Sizes 27c

Rogue River Hardware Co.

The WINCHESTER Store

Rainfall Was Heavy—

The rainfall of Monday, which was much heavier in the mountains than in the valley, was a boon to the irrigated as well as the non-irrigated lands, as it filled the irrigation ditches and the storage dam reservoirs. The rush of water was so great that it washed out a portion of a bank of the Medford irrigation ditch near the waterworks intake, but the Rogue River Canal company will have the break repaired within a day or so. It is said that the rainfall in the Fish Lake territory amounted to one and one-half inches.—Medford Mail-Tribune.

Colored paper at the Courier.

Another Tract Sold—

When C. E. Roberts, of Yakima, Wash., was shown over the valley recently, he purchased a tract on the east side of the Murphy road from the Chicago Land Company. He wrote to the company today, asking that two adjoining tracts be held for his daughter and her fiance, who will return here with him in December to start actual clearing operations on the land. The tracts have been moving rapidly along the Murphy road and spring will see the first few miles from the city cleared and in cultivation.

Printed butter wrappers for sale at the Courier office.

Rivoli Theatre

TO-MORROW

WM. DE MILLE'S

"THE BEDROOM WINDOW"

Featuring

May MacAvoy, Malcolm MacGregor, Geo. Fawcett

A Fast Comedy, Mystery, Melo-drama

Comedy

Stan Laurel in "Zeb vs. Paprika"

Matinee 25c Evening 35c Children 10c

Going Tonight

Nita Naldi, Patsy Ruth Miller, in

"THE BREAKING POINT"

BETTY BROWN AT THE NEW PIPE ORGAN

PERSONAL AND LOCAL

Louisa A. Young, of Eugene, was a visitor in Grants Pass yesterday.

Mrs. Hannah Thomas and Mrs. Thomas Ahern, of Hugo, were among the visitors in the city yesterday.

Glasses fitted at Letcher & Son's.

Mrs. Edward Koenig, of Wilderville, was shopping in Grants Pass yesterday.

Mr. and Mrs. R. W. Clarke have returned from Portland where they went on a motor trip.

George Huber has returned from Los Angeles where he has been visiting relatives for more than a month.

Among the Klamath Falls people in the city today were C. G. Simpson, W. E. Simpson, and Clay Lafon.

Optical goods at Letcher & Son's.

E. W. Banta, of Eugene, was looking after business matters here today.

Miss Gayle Williams arrived today from Eugene to spend a few days at home. Miss Williams is a student at the Eugene Bible University.

A. B. Hiscock and A. B. Davis have returned from Lakeview where they have been attending to business matters for the Western States Lumber company.

Mrs. John S. Pool has just received the announcement of the marriage of her daughter, Mrs. Clara DeVarilla, of San Francisco, to E. J. Rebert. The marriage occurred on Tuesday and Mr. and Mrs. Rebert are now on a wedding trip.

Rev. and Mrs. F. Gordon Hart returned last night from an automobile trip extending as far north as Victoria, B. C. They also stopped at Vancouver, B. C., Seattle, Tacoma and Portland. On ther way north they followed the coast from Tillamook to Astoria.

Mr. and Mrs. F. H. Applehoff returned yesterday from a trip of a month into Washington. They visited Ranier park, the Cour d'Alene section of Idaho, then returned to Roseburg, where they spent several weeks. They are now planning a trip to Crater Lake and Klamath Falls.

Hop Pickers in the Weston Yard—

Will start Monday, Aug. 25. 78

To Install New Council—

About 25 members of the Security Benefit Association will motor to Gold Hill tonight to help Everet Brown install a new council. Fifty members are expected to go into the new council. The Grants Pass council initiated another gord class last night, with 45 members present.

Notice—

There will be a social meeting of the Azalia Circle tonight. 78

Slash Owners Take Notice—

It is unlawful for any one to do any kind of burning from now until October 1 without first obtaining a written permit from a state fire warden. Those wishing to burn slash, stumps, brush heaps, or anything that is safe to burn, can get a permit from their local warden, after the warden has examined the material to be burned and it is pronounced safe by him. C. A. Hoxie, District Warden. 78

Notice W. R. C.—

W. R. C. basket picnic Saturday at 2:30 at the park. Supper at 5 o'clock. 78

Don't Forget Tomorrow—

Morning, 10:30 is the time, for the W. C. T. U. picnic at the park. Come and bring your lunch. There will be cars at the courthouse to take those who have no way to go.

Grants Pass Post High—

The Grants Pass post of the American Legion was among the 10 highest in the state in the number of members secured during the recent state drive for membership. Grants Pass post signed up 25 new members during the week.

A Dollar Or a Dime—

Three hours of dancing at the Fair Grounds Friday Nite. 79

Courier classified ads bring results.

This is the time of the year when items such as the following are most useful no matter where you go:

ABSORBENT COTTON.
ADHESIVE TAPE.
GAUZE BANDAGE.
IODINE.
SNAKE BITE REMEDY.
SKEETER SKOOT.

Be sure you have an ample supply.

CLEMENS

Sells Drugs and Books

The Rexall Store

Dance After the Band Concert—

The Fair Grounds pavilion, Friday nite, a dollar or a dime. 79

Buick Car Recovered—

The Buick four touring car which was stolen Tuesday night from the rear of the Buick sales rooms has been recovered in Portland. Don Hull, who was driving the machine, was arrested by the police and will be returned here to answer to the charge of theft. Word was received from the Portland police this morning. Deputy Sheriff Lister will go to Portland to bring back the prisoner and T. M. Stott will go up to bring back the machine.

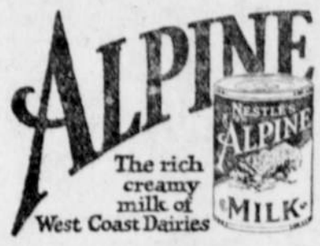

The rich creamy milk of West Coast Dairies

A Clean Notebook —a Good Grade

A neat, cleanly written notebook makes a better impression—a better grade—write it with a Parker Pen.

No blots, no ink-stained fingers. The *"Lucky Curve"* feeds the ink smoothly. *Safety-sealed,* it can't leak when carried—*Press-the-button* and it's filled instantly.

The New Parker Patent Clip holds the pen at pocket level.

PARKER LUCKY-CURVE SAFETY-SEALED Fountain Pens

Couch's Pharmacy

Drugs Stationery Perfumes

A small shipment of NEW SILK DRESSES New shades, Rust, Rose and Green.

Mrs. NELLIE NEAS

Hauling Award Made—

The contract for the hauling of students to the schools of the city has been awarded by the school board to the Josephine Truck Company. The contract calls for the hauling in of the students from the loop out the old Merlin road and back the Pacific highway.

Printing that pleases—Courier.

Judge Thomas Coming—

Judge C. M. Thomas will arrive in the morning from Medford and will hold court at 9:30. He will hear any matters which are to be presented.

Moonlight Waltzes—

With the real moonlight, at the Fair Grounds, Friday nite, a dollar or a dime. 79

JUST IN--

A GIFT LINE OF TEAPOTS Imported from England

To see them is to buy them, at

Barnes Jewelry and Gift Shop

FALL OXFORDS

A few Fall Styles have arrived.

See them in our window.

SCHOOL SHOES Woodward's

SHOES FOR THE FAMILY

CEMENT

Three C's Lumber Company

West G Street Phone 59

READJUSTMENT SALE!

Of the Former Peerless Clothing Company Stock Now Entering On Its 2nd Week

Men's 20c Ide Collars go at 12½c
Men's Knit and Silk Ties, val. to 75c 39c
Men's Knit and Silk Ties, including the Cheney Bros. Silk Cravats, val. to $1.50 ..... 89c
Men's 15c Fine White Handkerchiefs 10c
All our Men's Silk Lisle Sox go at pair 32c
All our 25c Men's Fine Dress Sox pr. 19c
Men's $1.00 Silk Sox, black and colors, pr. 69c
Men's Fine Silk Sox that sold to 75c pair 49c

Shirts!
Men's fine negligee and collar attached shirts in madras, poplin and silk stripes, values to $3.00
$2.39

Shirts!
Men! In this lot you will find any shirt desired in broadcloth, madras, silk fibre, etc., values to $4.00.
$3.19

Shirts!
Negligee and collar attached in all desired materials such as broadcloth, silk stripe, etc, values to $3.50.
$2.89

Shirts!
Men's negligee and collar attached shirts, including fine silks, silk fibre, imported broadcloth, etc., values to $5
$3.89

Men's $6.00 Genuine Silk Pongee Shirts $4.69
Men's Collar-attached or Negligee Shirts, values to $2.50 ..... $1.85
Men's Fine Khaki Shirts, Special at 89c

Never in the history of the mercantile business has a sale of this character caused such widespread public attention as has been bestowed upon this great clothing institution.

Our efforts have not slackened to make the second and last week of this sale a world beater.

One Grand Splash of Firework in the Way of Drastic Reductions and Extremely Rare Bargains Await the Public During the Last Week of This Wonderful Selling.

Popular Priced Dress and Work Shoes for Men.

Such well known brands as Endicott Johnson, Weyenberg, Beacon, Etc.

Values to $5.00 ..... $3.95
Values to $6.00 ..... $4.69
Values to $7.50 ..... $5.49

Men's all-leather Scout and Work Shoes, values to $3.50, pair **$2.29**

HATS AND CAPS

Men's fine felt dress hats in all the Fall's new stylish blocks in every wanted color. Values up to $5 go at **$3.89**

Men's fine felt dress hats that sell at the popular price of $3.75, come in black or brown, reduced during this sale to **$2.39**

Men's $1.00 Dress Caps 69c
Men's $1.50 Dress Caps 95c
Men's $2 Dress Caps $1.39
Men's Caps Up to $2.75 $1.89

MEN'S AND YOUNG MEN'S CLOTHING

LOT 1. Here is a fine selection of men's suits made of fine wool cloths that will stand the rigid test. The values are up to $25.00 ..... **$16.95**

LOT 2. In this lot you will find a wonderful array of popular priced suits, neatly and stylishly tailored. Values run up to $30.00 ..... **$19.85**

LOT 3. Here are men's and young men's suits that sell up to $35.00. Real snappy models as well as conservatives. All wonderfully tailored **$24.95**

LOT 4. Men's and young men's suits will be found in this lot that for looks and wearing quality will stand the acid test. Values run up to $40.00 ..... **$29.75**

LOT 5. In this lot of suits will be found any style or material a man could desire. Needless to say tailoring is the very best. Values run to $45.00 ..... **$34.65**

LOT 6. Here you will find all the men's and young men's suits that sold to $50.00. Truly a finer lot of garments could not be found anywhere in the state **$37.50**

Heavy Quality Work Shirts
Made very large and roomy, colors, blue, grey and khaki.
89¢

Dress Shirts
Of good quality percale and madras, all sizes.
95¢

J. C. BRILL Successor

Peerless Clothing Co.

GRANTS PASS

Khaki Pants
Splendid quality khaki pants of the better grade. Reg. price $2.00 ..... **$1.39**

Men's Caps
Truly no men need be without a new cap. Here is a lot that contains values up to $2.50 now they go at **49¢**