DOYLE'S

Grants Pass, Oregon

CREPE HOUSE DRESSES....$2.39

Made from imported Jap Crepes in Plain Colors and Check patterns, pretty styles. When you see them you will want a two or three at the low price.

HOLEPROOF HOSIERY

Classified Advertising

FOR SALE

COZY 6-ROOM HOUSE — Beautiful location on East "A" St. Ask for price and terms. E. C. Bell, phone 221-R. tf

GOOD 6-room house on East A St., large lot. Will sell right and take part trade in milk cows. Good terms on part. E. C. Bell, 801 N. Eighth St. Phone 221-R. 18tf

FOR SALE—Dry mill wood, $2.25 tier delivered, 10 tier orders $20. Phone Provoit, ask for Amos Smith mill. 91tf

RELINQUISHMENT, 6 miles from Grants Pass for sale, 40 acres, 12 under ditch. Address Lloyd Farrel, Spalding's Mill, Wilderville.

GRAVE CREEK RANCH FOR SALE —A desirable ranch, 120 acres on highway, 16 miles from Grants Pass. Finest of places for store and sale of garden truck, water melons and cantaloupes, milk and eggs. Garden truck will almost pay for place. Part irrigation in alfalfa. No better garden land. A most sightly homesite. Old house. Plenty of pasture, outrange, grain and fruit land. Nothing better for $10,000. If sold soon $6500. Address owner, Room 9, Masonic Building, Roseburg, Oregon. 124

FOR SALE—Petite prunes, 1½c per pound in the orchard. R. W. Rogers, 1064 North 9th St. 17

FOR SALE OR TRADE—Milk cows and heifers. Want good gentle horse, low wheeled wagon and drag saw. What have you? Write Albert Kindle, Rd. 2, Box 50-A. 16

CULL NEWTOWN APPLES, 40c box, 3 boxes $1, at the ranch, bring boxes. K. Hammarbacher. Phone 606-F-23, Rd. 2. 24

FOR SALE—Corona typewriter, latest model, used month, forced to sell. Cost $50, sell for $40. Box 664, City. 19

REGISTERED GUERNSEY BULL for sale at almost butcher price. Have sold my cows and have no further use for him. See W. O. Andrews, at Farmers Co-op. 19

FOR RENT

FOR RENT—Front sleeping room. Unfurnished, with or without board. Phone 370-R. 107tf

FOR RENT OR SALE—Ranch in Fruitdale, sub irrigated soil, rent reasonable. Address Robt. Huck, 1433 Allesandro St., Los Angeles, Calif. 19

WANTED

WANTED—Used dressers, mattresses and household goods of all kinds.—C. F. T. Co., phone 139-R. 96tf

WANTED—Manzanita stove wood. J. Pardee. 17

AN EXPERIENCED WOMAN wants a position for house work or house keeper. Address 325 West 1 St., Grants Pass. 16

LOST

LOST—Five tooth bridge about Sept. 6th, in vicinity of children's play ground. Leave at Courier. $5 reward. 16

LOST—Chalmers light lens, silver rim, between high school and Murphy, Wednesday afternoon. Please leave at Courier. 19

MISCELLANEOUS

J. B. HOWELL—Jeweler and violin maker, repairer of violins and other string instruments. 306 South Sixth street. 84tf

PIPE

Standard water pipe and screw casing for every purpose; also valves and fittings. Both new and re-manufactured. All material guaranteed. Money saving prices. Immediate delivery.

G. WEISSBAUM & CO.
137 Eleventh St. San Francisco

THE JORDAN NURSERY—A home institution. Highest grade fruit, shade, nut and ornamental trees and thousands of grapes for fall setting. North Tenth Street. 28

ROOF PAINTING and repairing—All work guarnteed for three years. T. H. Ruger, 834 East A St. 84tf

HEMSTITCHING—All straight work 6c yard, in cotton. Scallops and points 8c. Comforts and quilts made. 801 East H St. Phone 397-Y. 11tf

BUILDING CONTRACTORS

HARPER & SON—Building contractors. Shop work, furniture crating. Shop 417 G St., Phone 142-J.

W. R. BARRETT— Builder, kitchen and office furniture a specialty. Shop and Residence 824 S. 5th St., City, Phone 508-J. 19tf

T. C. CARROLL—Carpenter and building contrctor. Riverside Ave. and South Tenth St. 19

INSTRUCTION IN MUSIC

PROGRESSIVE PIANO SCHOOL—Clara Tuttle Fenton, 613 A street. State Accredited Teacher. Affiliated teacher National Academy of Music, Carnegie Hall, New York.

PIANO SCHOOL FOR BEGINNERS —Hattie Coleman Calvert, 511 North Fourth Street. Affiliated teacher National Academy of Music, Carnegie Hall, New York.

TAXI

WHITE LINE TAXI—Call Clemens Drug Store. Phone 46-R. Residence 381. Closed car. Prices reasonable. W. G. White. 21tf

VETERINARY SURGEON

DR. R. J. BESTUL. Veterinarian. Residence 838 Washington boulevard. Phone 398-R.

PHYSICIANS AND SURGEONS

C. B. MARKS, M. D., Practice limited to diseases of eye, ear, nose and throat. Phone 62.

DOCTORS LOUGHRIDGE & MOSER —Physicians & surgeons. Doctor Loughridge gives special attention to surgery, obstetrics, and diseases of women. Dr. Moser gives special attention to surgery, diognosis & diseases of children. Complete X-Ray equipment, Dental X-Ray. Office phone 182. Res. Dr. Moser, 48-R; Dr. Loughridge, 369.

DR. RALPH W. STEARNS—Physician and surgeon. Special attention to surgery, Obstetrics and Diseases of women. Complete X-ray equipment. Dental X-ray. Phones, home, 21-Y; office 21-J. tf

DR. W. F. RUTHERFORD—Manual theraputics. Office over Western Union. Res. 259-R; office 217-R.

DR. W. T. TOMPKINS, S. T.—Special attention to nervous and chronic diseases. Phone 524-J. Office, Room 2, 302 South 6th St.

SHIP YOUR

CREAM

to the

GRANTS PASS CREAMERY

Top Prices
Quick Returns

"LITE-FOOT"
Powdered
DANCE FLOOR WAX

Gives smooth, gliding finish to hard or soft-wood floors.

NO ACID, GREASE OR DUST.

Your druggist has it. If not, send us stamps, 75c for one-pound package.

CLARKE, WOODWARD DRUG Co.,
Portland, Oregon.

NEW LAMP BURNS 94% AIR

Beats Electric or Gas

A new oil lamp that gives an amazingly brilliant, soft, white light, even better than gas or electricity, has been tested by the U. S. Government and 35 leading universities and found to be superior to 10 ordinary oil lamps. It burns without odor, smoke or noise—no pumping up, is simple, clean, safe. Burns 94 per cent air and 6 per cent common kerosene (coal oil).

The inventor, V. M. Johnson, 161 Union Ave., Portland, Ore., is offering to send a lamp on 10 days' FREE trial, or even to give one FREE to the first user in each locality who will help him introduce it. Write him today for full particulars. Also ask him to explain how you can get the agency, and without experience or money make $250 to $500 per month.

CALL FOR BIDS

NOTICE IS HEREBY GIVEN, that at a special meeting of the Board of Directors of School District No. 7, Josephine County, Oregon, to be held Monday afternoon, October 15, 1923, at the parlors of the First National Bank of Southern Oregon, at 5 o'clock, sealed bids will be received and considered for the transportation of all pupils of school age residing within the boundaries of former school district No. 26, now consolidated with School District No. 7, to the city schools of Grants Pass.

Further information as to said transportation can be secured from the Clerk, Edward S. Van Dyke, at his office in the First National Bank building, Grants Pass, Oregon.

SMW16

Cut This Out—It Is Worth Money

Send this ad and ten cents to Foley & Co., 2835 Sheffield Ave., Chicago, Ill., writing your name and address clearly. You will receive a ten cent bottle of FOLEY'S HONEY AND TAR for Coughs, Colds, and Croup, also free sample packages of FOLEY KIDNEY PILLS for Backache, Rheumatic Pains, Kidney and Bladder trouble, and FOLEY CATHARTIC TABLETS for Constipation and Biliousness. These wonderful remedies have helped millions of people. Try them. Couch's Pharmacy. (Adv.)

DEER CREEK

Mr. and Mrs. Lima of Crescent City, who recently purchased the ranch belonging to Antone Hanseth, have taken possession of their property.

William Campbell of Oak Flat, is visiting his relatives, Mr. and Mrs. Earl King.

Another sad accident occurred on September 29th at Port Orford. Art Adams, who married Nettie Christie, was struck by a timber and died soon from the injury. He never regained consciousness.

Harold Messenger who is attending high school in town spent the week end with his parents here.

Mrs. Bert Hogue is suffering with an attack of poison oak.

Mr. Clayton and son, Earl, are visiting Elmer Burbee. They are en route to the coast.

COMING EVENTS

Oct. 13, Saturday—Rummage Sale by the Grants Pass Womans Club at the Ford garage.

Dec. 8, Saturday—American Legion Auxiliary bazaar, benefit community house.

Refiners and Buyers of
NATIVE PLATINUM & GOLD
HIGHEST MARKET PRICES
Established 16 Years
WILDBERG BROS.
Office: 742 Market Street, San Francisco
Plant: South San Francisco

CHICHESTER S PILLS
THE DIAMOND BRAND.
Ladies! Ask your Druggist for Chichester's Diamond Brand Pills in Red and Gold metallic boxes, sealed with Blue Ribbon. Take no other. Buy of your Druggist. Ask for CHI-CHES-TER S DIAMOND BRAND PILLS, for 25 years known as Best, Safest, Always Reliable
SOLD BY DRUGGISTS EVERYWHERE

C. J. BREIER CO.

51 Stores

STYLISTS ARE INDULGENT IN MODES FOR EVENING

DESIGNERS seem to be anxious to cater to every whim of the fashionable woman so far as colors, materials and decorations for her evening clothes are concerned, but the laws of the Medes and Persians were no more strict than that decree of the present fashion which says that skirts must be long, lines must be simple and variations of the style are permitted in a manner only thus and so. The evening gown here shown depicts one of these variations, and it is entirely charming.

Velvet ribbon and crepe de chine are used in developing this smart and rich-looking costume. Bodice and skirt are made in one piece and the material is so handled that the drape of the bodice is continued in the draped circular skirt. The usual side trimming gives way in this case to a front trimming consisting of a large velvet bow heading the drapery of the skirt. The bands on the skirt are of wide velvet ribbon in brown and afford an attractive contrast to the yellow crepe de chine.

Front trimming is confined to dance and dinner frocks, costumes for every other need conform rigidly to plain lines or side trimming. Plaited skirts are favored for sport and general wear and are most effectively combined with bright-colored blouses. All sorts of knitted materials are being used in two and three-piece suits and in many instances are beaded or embroidered. For semi-formal wear one costume combines brown lace with brown satin, the lace being used for the yoke and side panels. A looped panel of the satin gives a graceful line to the back.

Julia Bottomley

(© 1923, Western Newspaper Union.)

$100,000 STATUE BRINGS $50

Italian Farmer Who Found Marble Torso of a Venus First Sold It for $5.

The history of some pieces of marble which were found buried in a field at Sinnessa, near Naples, in ancient days the site of a Greek colony, has formed the subject of a long-drawn-out law case in which the government has at length secured an important verdict.

The fragments were apparently of no particular value and the farmer sold them for $5. They were on their way to the new purchaser when the government director of antiquities, Professor Spinazzola, ordered him to return them to Naples for examination. The professor, having looked at them, exercised his powers of compulsory purchase and bought the fragments for $50.

Under his direction they were cleaned and put together, when they appeared as the torso of a beautiful Venus, undoubtedly by the hand of Praxiteles (the greatest of the Attic sculptors of the Fourth century B. C.) and worth about $100,000.

The farmer sued the government for half the value of the find, and after gaining a verdict in two courts lost his case when the government took it to the court of appeals. The statue is now one of the most precious possessions of the Naples National museum.

BIRD ENTOMBED BY MARTINS

Sparrow That Had Grabbed Martin's Nest Is Made the Victim of Dire Revenge.

An English ornithologist, G. Garrett, makes a specialty of observing the manners and methods followed by birds. He recently recalled the story of a sparrow which, finding a newly built martin's nest, took "possession" in the absence of the owner. The martin, seeing the usurper, called for help, and soon a thousand martins came, at "full speed," to attack the sparrow; but the latter was invulnerable. After a quarter of an hour's conflict all the martins disappeared. The sparrow thought he had got the better, and the spectators judged that the martins had abandoned their undertaking.

Not in the least! They immediately returned to the charge, and, each of them having procured a little of the tempered earth with which they make their nests, they all at once fell upon the sparrow and inclosed him in the nest to perish there, although they could not drive him out.

The Split Infinitive.

One thinks of that solemn warning against the enormity of the split infinitive which has done so much to aggravate the Pharisaism of the bad writers who scrupulously avoid it. This superstition seems to have had its origin in a false analogy with Latin, in which the infinitive is never split, for the good reason that it is impossible to split. In the greater freedom of English it is possible and has been done for at least the last five hundred years by the greatest masters of English; only the good writer never uses this form helplessly and involuntarily but with a definite object, and that is the only rule to observe. An absolute prohibition in this matter is the mark of those who are too ignorant, or else too unintelligent, to recognize a usage which is of the essence of English speech.—Havelock Eilis, in the London Mercury.

Writing paper at the Courier.

TOURIST GROCERY

(Also Cigars and Confections)

HOME OF THE

"MILK SHIMMIE" 10c

510 South Sixth St. L. A. Ringuette Phone 121-R

THE BUSINESS END OF THE TOWN

GRANTS PASS

City Directory

68 Pages of Names
Grants Pass Residents

Price Reduced to $1.00

Get Yours at the Courier Office Now

Record-Breaking Haul of Fish

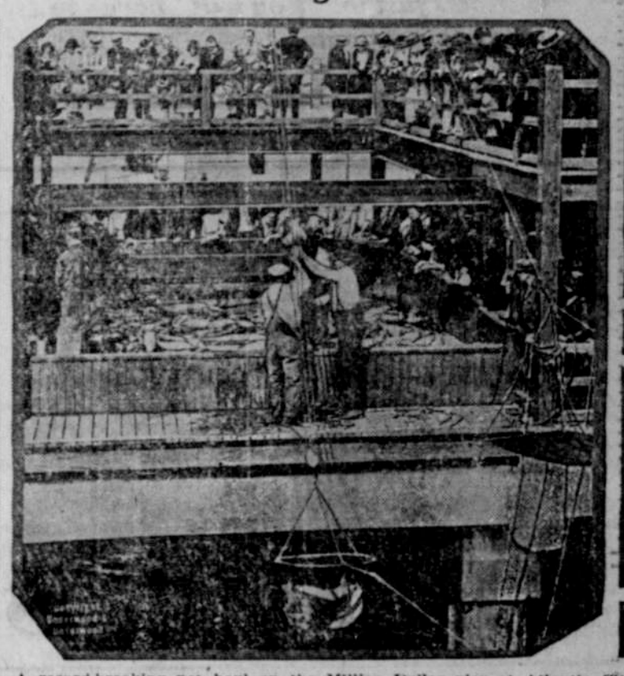

A record-breaking net haul on the Million Dollar pier at Atlantic City brought in over two tons of fish, valued at $2,000. They were mostly weakfish, one of which weighed as much as fourteen pounds each.

Saw Mill Equipment Machinery
Mine Equipment

Power, Transmission and Heavy Hardware

209 South Sixth St.
Grants Pass, Oregon.

P. S. Woodin

HARNESS GOODS OF ALL KINDS

Auto Tops and Cushions

G. B. BERRY
South Sixth Street

AW, WHAT'S THE USE

By L. F. Van Zelm
© Western Newspaper Union

Don't Do as I Do—Do as I Say