

Bicycles

and Accessories

William Garage & Cyclery

Second Hand Bargains

Chevrolet Ford
Mitchell Six—New
2 and 3 Ton Trucks in Stock

C. L. Hobart Co.

NOTICE OF HEARING OF PETITIONS FOR INCLUSION OF LANDS IN THE GRANTS PASS IRRIGATION DISTRICT.

NOTICE IS HEREBY GIVEN, that there have been filed with the Board of Directors of The Grants Pass Irrigation District situated in Josephine and Jackson Counties, State of Oregon, the petitions of the holders of title or evidence of title representing a majority of the acreage of a body of lands adjacent to the boundaries of The Grants Pass Irrigation District and situated entirely in Josephine County, State of Oregon, to-wit:

Beginning at a point on the present boundary line of The Grants Pass Irrigation District at the SE corner of the SW 1/4, Section 30, Township 36, South, Range 5 West, Willamette Meridian; thence South along the center line of Section 31 to the SE corner SW 1/4 Sec. 31; thence West along the South line Sec. 31 to the SW corner Sec. 31, Twp. 36 S., R. 5 W., W. M.; thence South along the East line of Sec. 1 Twp. 37 S., R. 6 W., W. M., to the SE corner NE 1/4 Sec. 1; thence West along the center line Sec. 1 to the SW corner SE 1/4 NW 1/4 Sec. 1; thence North along the West line of East 1/2 NW 1/4 to the NW corner NE 1/4 NW 1/4 Sec. 1, Twp. 37 S., R. 6 W., W. M.; thence North along the West line SE 1/4 SW 1/4 Sec. 36, Twp. 35 S., R. 6 W., W. M., to the NW corner SE 1/4 SW 1/4 Section 36; thence West along the South line NW 1/4 SW 1/4 Section 36, and the South line North 1/2 South 1/4 Sec. 35 to the SW corner NW 1/4 SW 1/4 Sec. 35; thence South along the East line Sec. 34 to the SE corner thereof; thence West along the South line Sec. 34 to the SW corner SE 1/4 SE 1/4 Section 34, Twp. 36 S., R. 6 W., W. M.; thence South along the East line W 1/2 NE 1/4 and East line NW 1/4 SE 1/4, Sec. 3, Twp. 37 S., R. 6 W., W. M., to the SE corner NW 1/4 SE 1/4 Sec. 3; thence West along the South line NW 1/4 SE 1/4 and South line North 1/2 SW 1/4 Sec. 3 and the South line North 1/2 South 1/4 Sec. 4, to the SW corner NW 1/4 SW 1/4 Sec. 4; thence North along the West line NW 1/4 SW 1/4 Section 4 to the NW corner thereof; thence West along the center line Section 5 to the SW corner NW 1/4 Sec. 5; thence North along the W. line Sec. 5 to the NW corner Sec. 5, Twp. 37 S., R. 6 W., W. M., thence North along the



WHEREVER cross-country tours lead, over hills, through sandy roads or on long, steady grades, the driver of this five-passenger open car is assured the satisfaction that comes from the available power such as only the Buick Valve-in-Head motor can furnish. While economy, beauty, comfort and stability, for which Buick cars have long been noted, appeal to the owner, it is this sense or feeling of reserve power in the Buick Valve-In-Head motor that adds the final touch to contented motoring under all conditions.

Prices f. o. b. Flint, Michigan

Model K-44	\$1595.00	Model K-47	\$2465.00
Model K-45	\$1595.00	Model K-49	\$1965.00
Model K-46	\$2235.00	Model K-50	\$2895.00

Prices Revised April 1, 1920

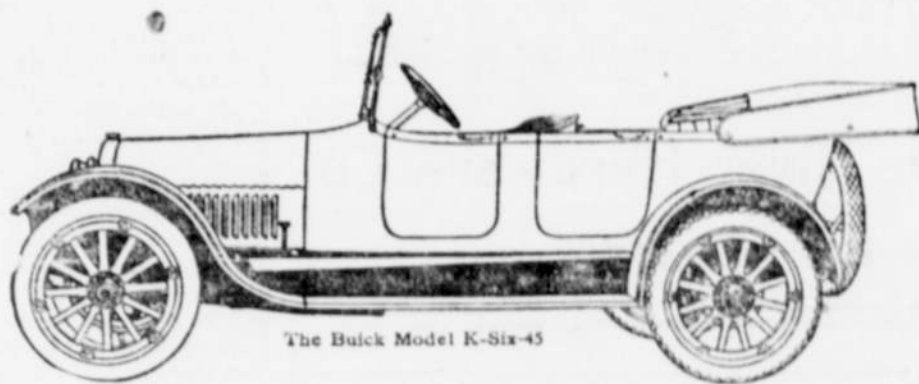

The Buick Model K-Six-45

When better automobiles are built, Buick will build them

IMMEDIATE DELIVERY

SWOPE AUTO COMPANY

308-310 NORTH SIXTH ST.

We Have in Stock for Delivery

All Models of

Chandler and Cleveland

and

Motor Cars

AND

A Complete Line of Federal Trucks

See Us For

Second Hand Trucks

Seely V. Hall Motor Co.

Medford, Oregon

West line Sec. 32, Twp. 36 S., R. 6 W., W. M. to the NW corner SW 1/4 Sec. 32; thence following in a generally Northerly direction through Sections 31, 30 and 29 along the center line of the Jess ditch, Baume Slough, Red Bluff ditch, and the eastern boundaries of the bottom lands of the Applegate River, to the East and West center line of Sec. 29, more particularly described as follows: Beginning at the NW corner SW 1/4 Sec. 32; thence North 78° 40' West 193.0'; thence North 24° 47' West 748.0'; thence North 42° 58' West 412.0'; thence North 51° 57' West 408.8'; thence North 89° 25' West 403.7'; thence South 72° 24' West 263.3'; thence South 62° 25' West 356.9'; thence South 35° 46' West 294.7'; thence North 64° 25' West 395.6'; thence North 28° 09' West 173.3'; thence North 25° 59' West 419.7'; thence North 25° 53' East 159.5'; thence North 87° 30' East 139.7'; thence North 51° 20' East 332.2'; thence North 51° 49' East 443.8'; thence North 58° 15' East 957.1' to the North line said Sec. 21 when N. E. corner thereof bears North 89° 33' East 1018.3'; thence North 60° 09' East 264.6'; thence North 68° 05' East 524.0'; thence North 48° 42' East 474.4'; thence North 42° 50' East 757.9'; thence North 31° 50' East 203.7'; thence North 18° 33' East 175.4'; thence North 3° 17' East 315.4'; thence North 26° 12' East 307.3'; thence North 27° 28' East 565.6' to the East and West center line Sec. 29 whence the West 1/4 corner bears North 88° 24' East 1133.1', all in Twp. 25 S., R. 6 W., W. M., thence East along the center lines of Sections 29, 28 and 27 to the NE corner SW 1/4 Sec. 27; thence South along the East line of Sec. 27 to the SE corner thereof; thence East along the North lines of Sections 35 and 36 to the NE corner Sec. 36, Twp. 36 S., R. 6 W., W. M.; thence East along the North line Sec. 31, Twp. 36 S., R. 5 West, W. M. to the NE corner NW 1/4 Sec. 21, Twp. 36 S., R. 5 W., W. M., to the point of beginning, which lands are susceptible of irrigation from a common source and by the same system of irrigation provided or to be provided for those lands now included or to be included within The Grants Pass Irrigation District by the diversion of the waters of Rogue River, the said petitions, names of the petitioners, the description of the lands mentioned in said petitions and the prayer of said petitioners being hereinafter set forth.

And pursuant to said petition and the provisions of law relating thereto and in accordance with the requirements of Section 36 of Chapter 257 of the General Laws of Oregon for the year 1917.

NOTICE IS FURTHER GIVEN, That on Tuesday, September 7th, 1920, at the hour of 10 o'clock a. m. in the office of the Board of Directors of The Grants Pass Irrigation District at the County Courthouse, Grants Pass, in Josephine County, Oregon, a hearing will be had upon said petitions at which time all persons interested may appear and show cause if any they have why the pe-

(Continued on page 7.)

DORT

Quality Goes Clear Through

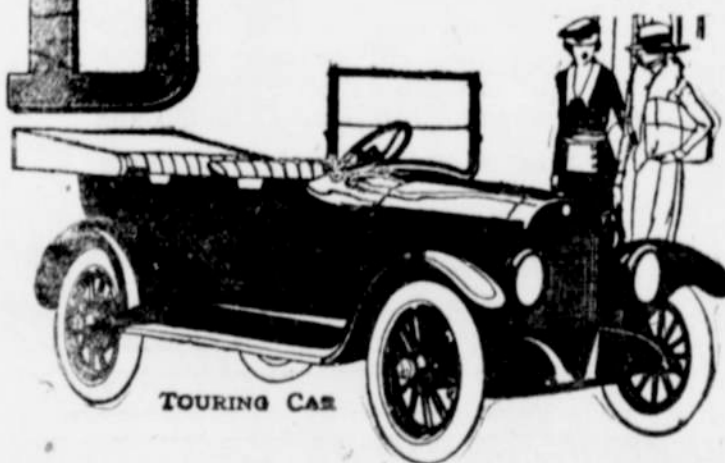

TOURING CAR

---Economize on Gasoline and Oil

The big thing in automobiles nowadays is the gasoline consumption. The shrewd buyer demands a car that will give a high mileage average to the gallon. The DORT consistently delivers from 20 to 25 miles per gallon of gasoline and is equally as economical on oil and tires.

Each DORT is as good as the best one ever made
ALL REPAIR PARTS AVAILABLE

A. N. Parsons

208 N. 6th Street

DORT MOTOR CAR COMPANY

Flint, Mich.

THE SHABBY

Dilapidated tops on your car can be made to fit and look like new — at little cost. We repair, recover and restore tops—you'll be pleasantly surprised at the low cost of your job. Get our figures on it today.

G. B. BERRY

