

## Put Your Money

Where you can put your trust.  
Where you know it will be safe.  
Where you can get it when you want it.  
Where it will yield the utmost benefit.  
This Bank's success rests upon its fidelity to the trust of its patrons.

**THE FIRST NATIONAL BANK OF SOUTHERN OREGON**

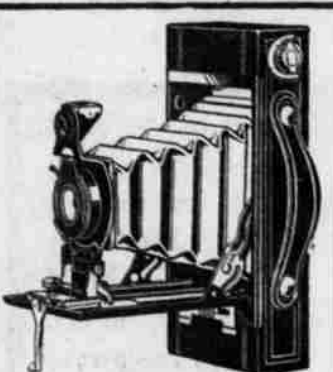

**No. 2 FOLDING BROWNIE**  
A small, neat camera, which will fit into a pocket. Equipped with the Autographic feature, and either single, or double R. R. Lense.  
Takes a clear, sharp picture 2 1/4 by 3 1/4 inches, which can be enlarged to any size desired.  
Single lense—\$10.18.  
R. R. lense—\$11.97.

**Stanton Rowell**  
Music and Photo House  
507-509 G St.

**Miss Aitchison Takes Hospital—**  
Miss Jean Aitchison arrived Saturday from Weed, where she has been doing private nursing, and will take over the Good Samaritan hospital. Miss Aitchison had charge of the hospital for about seven years, leaving here two years ago.

**A "Famous" Stunt—**  
Mr. and Mrs. Geo. L. Drummond of Grants Pass paid this community a visit last Sunday. Mr. Drummond is the editor of the Grants Pass Courier and a famous angler. After spending several hours on the riffles here above the wagon bridge and getting nothing, he decided, returning to Grants Pass sometime in the afternoon. Sunday evening more fish were caught here than in any single day during the season, but Mr. Drummond left just a few hours too soon.—Gold Hill News.

## PERSONAL AND LOCAL

Mrs. G. M. Caldwell went to Medford today to visit friends.  
Fruit jars at Cramer Bros. 77  
Miss Effie and Martha Reed, of Leland, who spent yesterday here, returned to their home today.  
Mrs. J. E. Wilson and her daughter, Mrs. J. Woodcock, of Rogue River, were in Grants Pass today.  
Vetch seed and vetch and oats at Pardee's. 76  
Miss Ella Anderson left last night for Corvallis where she will enter O. A. C.  
W. E. Everton returned this morning from Portland where he spent several days.  
G. M. Caldwell left this morning for Evans Creek where he will hunt for a few days.  
Willard storage battery service station, 314 North Sixth St. 17tf  
Wilma Smith of Kerby left Saturday for McMinnville to attend college.  
Miss Marion Sabin, who will enter O. A. C., left Saturday for Corvallis.  
Vetch seed and vetch and oats at Pardee's. 76  
Mrs. C. W. Kirk, whose husband is the caretaker at the Copper King mine, is spending two weeks visiting Mrs. L. M. Spencer of this city.  
Lieutenant Jury, of the Salvation Army, who was formerly stationed here, and who has been visiting here, left this morning for Seattle.  
Willard storage battery service station, 314 North Sixth St. 17tf  
Mr. and Mrs. B. H. Moore, of Tacoma, Wash., who are visiting relatives here, went to Evans Creek this morning to spend two or three days.  
Raymond Heltman, who spent the past two months with his grandparents, Mr. and Mrs. W. R. Nipper, has returned to his home at Mills City.  
A. W. Parks, of the Oregon bureau of mines arrived this morning from Medford and went to Holland to make some tests of ore in that vicinity.  
Vetch seed and vetch and oats at Pardee's. 76  
Mrs. Thomas McCallb, of Lyman, Wash., who has been the guest of her sister, Mrs. J. C. Richey, of Waldo, left this morning for her home, accompanied by the latter.  
Mrs. Adelia Smith on her way from California to Montana, stopped off here Saturday night to visit her cousin, Mrs. M. A. Griffin. The last time the cousins met was when both were little girls, 68 years ago.  
J. E. Bartlett of the Peoples Electric Store, Medford, Ore., will be in this territory, still selling Standard Electrical equipment—same goods, better prices—your needs will be given our utmost consideration. 75tf  
Mrs. Isabell C. McCrea, of Pasadena, Cal., who has been visiting her sister, Mrs. Ogden, at Griffin Ferry, left this morning for Portland. She will visit points in Washington and Idaho before returning to her home.

George Collard left this morning for Klamath Falls.

Mrs. J. E. Bland, of Merlin, was in town today.

George Woodcock, of Rogue River spent the day here.

Mrs. J. W. McCormick, of Hugo, was in town on business today.

Michael Byrd has gone to Corvallis to enter O. A. C.

Mrs. M. A. Wertz returned today from Roseburg where she attended the soldiers reunion.

Miss Illone Myers and Mrs. Lewis Stinebaugh went to Medford this afternoon.

Miss Ellen Taylor returned to Wilmer yesterday afternoon, after spending the week end at home.

Mr. and Mrs. A. K. Cass and daughter returned Sunday night from a week spent in Portland.

Miss Ima Anderson of Portland, is visiting her parents in the Ferrydale district.

W. T. Smith, of Glendale, has purchased a new Chevrolet of the Maxwell sales agency in this city.

That new lot of picture moulding is here—Holmans Furniture Store.

E. R. Harvey, of Glendale, is visiting his parents in this city for a few days.

Miss Jeannette Cramer left Saturday night for Corvallis to attend O. A. C.

Miss Ruth Giesler, who is teaching at Alameda, spent Sunday in Grants Pass.

Harold White of Kerby left Saturday for Corvallis where he will attend O. A. C.

Mrs. J. O. Booth arrived today from Wilbur where, she has been visiting relatives, and will spend several days here before going to California for the winter.

Oval Frames with convex glass at Holmans Furniture Store. 76

J. H. Harrington and wife, of Ashland, who have been visiting Mr. Harrington's mother, and his sister, Mrs. W. B. Ryan, returned yesterday to their home.

Lewis Stinebaugh and wife, Lawrence Underwood, Mrs. W. B. Lindsey and two daughters, Misses Muriel and Illone Myers, made the trip to Crater lake, leaving here Saturday night and returning Sunday night.

A party composed of Mr. and Mrs. Chas. Moore, James Moore, Elanore Sauer, Lorraine Courtney and Everett Bradford motored to Ashland yesterday for a picnic at Lithia park. They stopped in Medford to spend the evening.

S. T. Johnson, the Southern Pacific agent at Woodburn, and who has been in the employ of that company for 40 years, left today for his home, after spending his vacation here with his son, Fred Johnson. Mrs. Johnson will remain here a week longer.

**Crescent City for \$5—**  
Owing to the present excellent condition of the roads the Grants Pass & Crescent City Stage Co. will take you to Crescent City or return for \$5. 75tf

**Marries Idaho Man—**  
Ray S. Hansell, of Lewiston, Ida., and Flossie Mildred Heighston of this place were united in marriage Sunday morning at 9 at the home of the officiating minister, Chas. R. Drake. They left immediately for Lewiston where they will make their home. They will make the trip by auto.

**J. E. Bartlett—**  
Of the Peoples Electric Store, Medford, Oregon, will be in this territory, still selling Standard Electrical equipment—same goods, better prices—your needs will be given our utmost consideration. 75tf

**Mining blanks—**Courier office.

### NEW TODAY

**FOR SALE—**Winchester sporting rifle, 38-40 caliber. Shells and case, \$12. Inquire Oxford hotel. 77

**FOR SALE—**Peaches for canning, 25c per crate. Bring crates. End of Rogue River Ave. Mrs. H. B. Alverson. 77

**HELP WANTED—**Man to drive Ford delivery truck and work in store. Married man preferred. \$75 per month and house rent. Wilson Mercantile Co., Glendale, Ore. \$1

**FOR SALE—**Belgian hare rabbits, 4 does, 1 buck and 7 young rabbits. Will sell cheap. Phone 501-J-2. \$1

**FOR SALE—**New all-wool rug, 5x7 1/2, \$12. Phone 19. \$1

**WANTED—**Apple pickers. Will Scoville. 76

**WANTED—**Second hand steel traps. Inquire corner Oak and L. \$1

**WANTED—**A good Jersey or grade cow. Also hand feed cutter. LeRoy Johnson, R. F. D. 1, Box 57. 77

**WANTED—**Four-foot wood to cut up, \$1 a cord. Address, stating amount. F. O. Gamble, Rt. 1, Rogue River, Ore. 01

**Foretaste of What's Coming—**  
During the past few weeks several thousand boxes of delicious fresh fruit have been shipped thru the Crescent City postoffice from Grants Pass and vicinity for distribution here and at points nearby. This is a big advance over last year's shipping in that line. Many times more than that amount of fresh fruit will be brought here from that district each season hereafter when we get our good highway between Crescent City and Grants Pass. Good roads mean more business, and better business, for everybody.—Crescent City Courier.

### BORN

**WEBER—**To Mr. and Mrs. Henry Weber, Sunday, September 21, a son.

# The Oregon

LAST TIME TONIGHT

## ELSIE FERGUSON

in  
"Eyes of the Soul"

IF YOU LIVE A HUNDRED YEARS YOU WILL NEVER FEEL A PICTURE TUGGING HARDER AT YOUR HEART. GENERALLY CONCEDED TO BE ELSIE FERGUSON'S FINEST PICTURE.

COMING

CECIL B. DeMILL'S PRODUCTION

# "FOR BETTER, FOR WORSE"

We venture to say that no picture which we have shown in the past year has created such a storm of arguments as will "For Better, For Worse." It deals post-war problems and will be of interest to all regardless of individual opinions.

## New Coats, New Sweaters and New Hats on Display

MRS. E. REHKOPF



### ED. V. PRICE & CO.

The largest high-class wholesale merchant tailoring establishment in America. The word largest is not used in a boasting sense, but because it signifies success on an enormous scale, which explains the reason for truly wonderful values and faultless styles which invite the question

*What your tailor?*

Geo. S. Calhoun

## It is Our Ability To Purchase That Makes Good Purchasing Here

### OUR SOURCE OF SUPPLY

our purchasing facilities, are as valuable to you as to us when you buy furniture here.

Being in the market all of the time, knowing furniture values when we see them, we are constantly picking up good "buys" which we, in turn, pass on to our patrons.

Every purchase you make here has first been bought right by us.

You are getting full value in trading with us.

"WE TURN A HOUSE INTO A HOME"

RUGS, LINOLEUMS, RANGES, WALL PAPER, SEWING MACHINES & HOOSIERS.

## HOLMAN'S FURNITURE STORE

OPPOSITE THE BAND STAND

PHONE 50 605 G STREET, GRANTS PASS, OREGON



## THE IDEAL PLOW FOR IRRIGATED LAND

Especially if you farm irrigated land, there is a big advantage in using our John Deere Two-Way Plow.

After you finish a field with this plow, there are no ridges to smooth down and no dead furrows to fill up.

Starting at one side of the field, you plow back and forth until you reach the other side, throwing the soil all one way.

Besides its advantages for plowing irrigated land, the John Deere Two-Way is the best plow for seed-

bed making on hillsides or in irregular fields.

Width of furrow is regulated by pressure on a foot lever. Slight pressure on another foot lever raises the bottom from the ground. The clevis shift is automatic. Practically all the operator has to do is to guide the team.

Equipped with genuine John Deere bottoms, the world's standard.

Quick Detachable Shares—loosen one nut to remove the share; tighten the same nut and the share is on tight.

Come in and look over a John Deere Two-Way and our other quality implements

C. A. WINETROUT  
The Implement Man

## ELKAY'S

Soap Dyes  
ALL COLORS

10c

ELKAY STRAW HAT DYE  
ALL COLORS—25c

ELKAYS STRAW CLEANER  
10c

PUTMANS FADELESS DYE  
10c

PUTMANS DRY CLEANER

at  
CLEMENS

Sells Drugs and Books

The Rexall Store