

Daily Rogue River Courier.

An Independent Republican Newspaper. United Press Leased Wire Telegraph Service

A. E. VOORHIES, Pub. and Prop. WILFORD ALLEN, Editor

Entered at the Grants Pass, Oregon, Postoffice as second-class mail matter.

SUBSCRIPTION RATES

One Year \$5.00 Six Months 3.00 Three Months 1.50 One Month .50

Payable in Advance.

TUESDAY, NOVEMBER 9, 1915.

OREGON WEATHER

Tonight and Wednesday occasional rain west, rain or snow east portion; winds mostly southerly.

SIGNING BEET ACREAGE.

The citizens of Grants Pass present at the meeting of the Commercial club Monday night expressed a determination to leave no effort undone that would aid in bringing a beet sugar factory to southern Oregon.

BEST WISHES TO THE MIKADO.

Congratulations and well wishes for the mikado and Japan on his accession to the throne were extended by President Wilson.

"On this auspicious occasion," said the president's message, "of your accession to the throne, I take pleasure in extending cordial felicitations, and in expressing confidence that the influence of your ideals of right and justice will continue to guide you in your exalted office and will inure to the advancement of your country."

President Wilson has appointed former President Taft chairman of the Central Committee of the Red Cross. Wilson, as president of the nation, heads the organization.

PEOPLE OF GERMANY TO GET CHEAPER PORK

Berlin, Nov. 9.—The price of pork, soaring recently to a point available only for the more wealthy classes has dropped 10 cents a pound.

BIJOU---Tonight

BIG DOUBLE BILL Last Chance to See

Neal of the Navy

PATHE NEWS---CARTOON COMEDY One-Reel Comedy---Nature Study

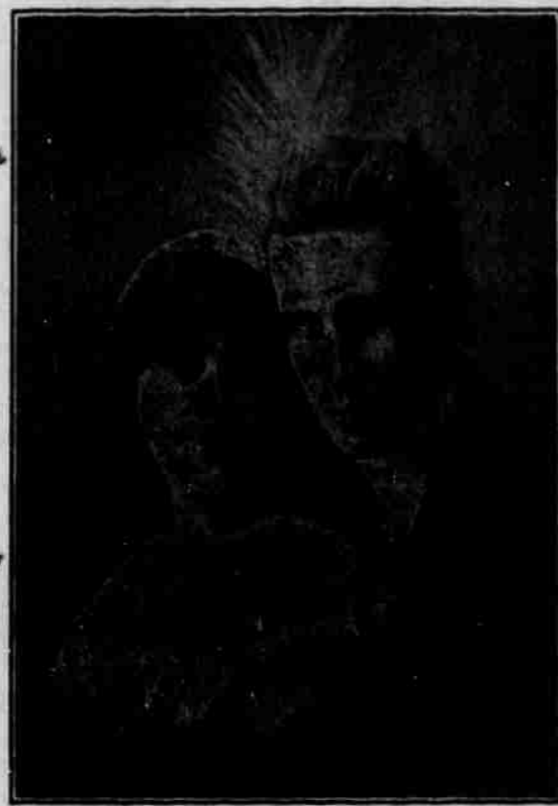

THE THREE SCHULTZES

Singing, Dancing, Comedy. A Guaranteed Orpheum Act

5 and 10 Cents

PEACE IMPOSSIBLE AT THE PRESENT TIME

(By United Press Leased Wire.) Rome, Nov. 9.—"The present situation makes peace impossible," said the Observatore Romano, close to the Vatican, today.

SEEK CLEMENCY FOR CONDEMNED DYNAMITERS

Washington, Nov. 9.—A committee of labor men today personally pleaded with President Wilson to exercise clemency toward President Ryan of the Structural Iron Workers union and 13 dynamiters in Leavenworth prison.

about one-third of their sentences. The group, however, did not mention the McNamaras, similarly held, depth was from one to four feet.

GOthic THE NEW ARROW 2 for 25c COLLAR IT FITS THE CRAVAT



CLUETT, PEABODY & CO., INC., MAKERS

Baskets! Baskets!

Beautiful brown Japanese Baskets for flowers, fruit or sandwiches, have just been received. Japanese silver lacquer trays are on display in our windows

Demaray's Drug and Stationery Store



Pile five big men into a Ford and you have a fair load. But many a heavy car unloaded has more weight to carry—and no more power to carry it.

Touring Car \$506.60; Runabout \$456.60, laid down in Grants Pass, complete with equipment, including speedometer.

On sale at Ford Garage, No. 304 N. 6th St

JOSEPH MOSS, Agent

Classified Advertising

FOR SALE

SLAB WOOD—Williams Wood Yard. Ask for prices. 475tf

FOR SALE OR EXCHANGE—18 97/100 acres in Merced county, Cal., water right paid, full bearing peaches, alfalfa, grapes, fig nursery, almonds, berries, buildings, windmill, 1 1/2 miles from two railroad towns. Price \$8,000.

REGISTERED HOLSTEIN BULL, CALF—Good individual, well bred, high record ancestry, price low. Registered Berkshire pigs by Laurel Champion, world's record sire. F. R. Steel, Winona Ranch, Grants Pass, Ore. 47

TEN ACRES UNIMPROVED in Douglas county, the turkey raising center of Oregon. Will exchange for Grants Pass property or automobile in first class shape. Inquire of clerk, Hotel Oxford, for information. 589

FOR SALE—At a bargain price, or trade for beef cattle, extra fine registered Poland China boar, sows and pigs. Also six milk cows. Grave Creek ranch, Leland, Oregon. 596

ALFALFA HAY—First, second, third and fourth cuttings, \$14.80 per ton. Sleepy Hollow warehouse, opposite S. P. roundhouse. Open Saturdays. 585tf

SIX HEAD of cattle and one span of horses for sale. Inquire 411 West D street. 590

FOR SALE—Two tons vetch seed. Price very reasonable. Leonard Orchards company, Riverbanks farm. 590

THREE JERSEY COWS for sale. Inquire C. R. Brechtbill, North Tenth street. 591

FOR SALE—One good one-horse wagon, horse and harness. Price \$75.00. C. H. Peterson, 1310 M street. 589

WANTED

WANTED—Men's washing, ironing and mending. Special attention given to flannels. Work called for and delivered. Phone 337-R. 590

WANTED—Small furnished or unfurnished house near Courier office. Rent must be reasonable. No children. Address No. 1947, care Courier. 591

MISCELLANEOUS

NOTICE—The parties who stole the boat above the steel bridge were seen and are known and if they don't put it back I will have them arrested. J. L. Given. 589

TO RENT

FOR RENT CHEAP—Large, commodious house two blocks from post office. O. S. Blanchard. 568tf

FOR RENT—Furnished three-room cottage with sleeping tent and piano. Ed H. Allen, 245 West J street. Phone 235-R. 592

VETERINARY SURGEON

DR. R. J. BESTUL, Veterinarian, Office in Winetrot Implement Building. Phone 308-R. Residence phone 305-R.

Galveston, Nov. 8.—Revolutionists in Guatemala have gained a decisive victory over President Cabrebra, inflicting on his forces heavy loss at Dalle de Ixtatatan, according to a cablegram received here today.

KENTUCKY ELECTION IS STILL IN THE BALANCE

Louisville, Ky., Nov. 9.—State election commissioners will meet at Frankfort November 20 to canvass the gubernatorial vote, which today showed former Congressman Stanley leading by 327 votes and one county still to be heard from.

Grants Pass Transfer Co.

PROMPT AND RELIABLE WORK BY CAREFUL DRAYMEN. BAGGAGE SERVICE BY AUTO TRUCK DAY OR NIGHT.

OFFICE IN WELLS-FARGO BLDG. PHONE 15-R

ASSAYERS

E. R. CROUCH, assayer, chemist, metallurgist. Rooms 201-203 Pad-dock Building, Grants Pass.

TIME CARD

California and Oregon Coast Railroad Company

(The Oregon Coast Route) Effective Monday, October 18, 1915 Train No. 1 lv. Grants Pass 7:00 a.m. Arrives Wilderville 8:00 a.m. Train No. 2 lv. Wilderville 5:00 p.m. Arrives Grants Pass 6:00 p.m. Every day in the week, including Sunday

All trains leave Grants Pass from the corner of G and Eighth streets, opposite the Southern Pacific depot. For all information regarding freight and passenger service call at the office of the company, Public Service building, or phone 138-R for same. Train will stop on flag at any point between Grants Pass and Wilderville, Passenge. service every day in the week.

FACTS AND FIGURES

(Continued from page 1.)

work as per second table. You will see at once the farmer is at much less expense than the company, which in a way may be termed land rent or at least he has the better end of this work. In an arrangement of this kind the matter of seed will be equally divided between the land owner and the gentlemen taking contract to do the hand work. However, this last way can not be handled in too small tracts, for the reason the overhead expense of moving men from place to place would be too great. Not less than forty-acre tracts could be considered on this basis. With a good crop such as is sown here, it is easily seen what profit can be contemplated.

Probable Yield Per Acre

"As to probable tonnage, your attention is called to small tracts of beets grown in the valley. Beets grown by Mr. Hood, Mr. Niles, Mr. Hill, and many others, are perhaps the very best evidence on this line. Mr. Hood has a very substantial tonnage, and it is said that by actual weighing Mr. Niles' beets represent 38 tons or a little more per acre. However, it must be borne in mind that where land has been growing small grain for many years and is so tired and worn out it is ashamed, almost, to look the world in the face, the tonnage the first year will be at least from 20 to 40 per cent less than the second year. That is with the same cultivation, the same land will produce much more after the first year. Don't forget this fact. Plant the best land into sugar beets and you will not be disappointed.

Beet Tops as Stock Feed

"The beet tops as cow or cattle feed are unexcelled. The beets must be cut squarely off below the tops, which leaves quite a lot of beet immediately under the leaves, all of which makes splendid feed and is very fattening as well as increasing the milk cow's product at least 20 per cent. In the fall of the year green feed is very scarce and the seemingly green grass then contains very little qualities that will make either fat or milk, hence this green feed at the time it is available is very desirable and of exceeding profit.

Pulp Returned to Grower

"The pulp will be sold to the beet grower according to the tonnage of beets he delivers to the factory, on a basis of about one-third as many tons of pulp as he delivers beets. This is about as near as we can get at it offhand. The pulp will cost the farmer about 60 cents per ton. This beet pulp contains a lot of sugar, since it is impossible for us to extract all the sugar in the beet. The feeding qualities of the beet pulp can not be over estimated. The farmer will receive \$5 per ton f. o. b. factory or nearest loading station. "It is claimed by some that the growing of sugar beets impoverishes land. This is absolutely incorrect. The facts are the growing of sugar beets greatly improves the land. Land planted into beets for a few years will produce stupendous yield of grain or any other kind of crop."

THREE MORE SHIPS OF ALLIES' FLEETS ARE SUNK

London, Nov. 9.—Crews of the British steamers Buresk and Glenmoore and the Japanese steamship Yasukuni Maru, sunk by submarines, have been saved. The admiralty did not announce where the vessels were destroyed.

PHYSICIANS

L. O. CLEMENT, M. D.—Practice limited to diseases of the eye, ear, nose and throat. Glasses fitted. Office hours 9-12, 2-5, and on appointment. Office phone 62; residence phone 359-J.

S. LOUGHRIDGE, M. D., Physician and surgeon. City or country calls attended day or night. Res. phone 369; office phone 182. Sixth and H. Tufts Building.

J. P. TRUAX, M. D., Physician and Surgeon. Phones: Office, 325; residence, 324. Call answered at all hours. Coun'ry calls attended to. Lundberg Bldg.

F. H. INGRAM, D. C., D. O.—Mental Spinal, Nervous and Chronic Diseases. Office: 215 North Sixth street. Hours: 10 to 12, 2 to 5. Other hours by appointment. Phone 7. Res. phone 248-J.

DR. ED BYWATER—Specialist on diseases of eye, ear, nose and throat; glasses fitted. Office hours 9 to 12 a. m., 2 to 5 p. m. Phones: Res., 234-J; office, 257-J. Schmidt Building, Grants Pass, Oregon.

DENTISTS

E. C. MACY, D. M. D., first-class dentistry. 109 1/2 South Sixth street, Grants Pass, Oregon.

BERT R. ELLIOTT, D. M. D.—Modern dental work. Marguerite E. Heyer, dental assistant. Rooms 4 and 5, Golden Rule building, Grants Pass, Ore. Phone 265-J.

M. R. BRITTEN, Dentist. Rooms 2 and 3, Lundberg building, opposite post office. Hours 9 a. m. to 12 m.; 1:30 to 5 p. m. Saturdays 9 a. m. to 12 m.

ATTORNEYS

H. D. NORTON, Attorney-at-Law. Practice in all State and Federal Courts. First National Bank Bldg.

COLVIG & WILLIAMS Attorneys-at-Law, Grants Pass Banking Co. Building, Grants Pass, Ore.

E. S. VANDYKE, Attorney, Practice in all courts. First National Bank Bldg.

EDWARD H. RICHARD, Attorney-at-Law. Office Masonic Temple, Grants Pass, Oregon.

A. C. HOUGH, Attorney-at-Law. Golden Rule Building, Grants Pass, Oregon.

W. T. MILLER, Attorney-at-Law. County attorney for Josephine County. Office Schahorn Bldg.

O. S. BLANCHARD, Attorney-at-Law, Grants Pass Banking Co. building, Phone 270. Grants Pass, Ore.

DECORATORS AND PAINTERS

PAPERHANGING, graining, painting. For best work at lowest prices phone 295-J. C. G. Plant, South Park street.

DRAYAGE AND TRANSFER

COMMERCIAL TRANSFER CO. All kinds of drayage and transfer work carefully and promptly done. Phone 132-R. Stand at freight depot. A. Shade, Prop.

F. G. ISHAM, drayage and transfer. Safes, pianos and furniture moved, packed, shipped and stored. Phone Clark & Holman, No. 50. Residence phone 124-E.

MISCELLANEOUS

CRYSTAL SPRINGS water, put up in 5-gallon glass jars and delivered at your door, fresh, pure sanitary. Telephone 293-R and water wagon will call. 564tf

PURE MOUNTAIN WATER—Clear and refreshing. Bacterial tests assure that this water is pure. Delivered in five-gallon bottles, 25c. W. E. Beckwith. Order by phone, 602-F-3. 459tf.

LODGES

GRANTS PASS Lodge No. 84, A. F. A. M. Stated communications 1st and 3d Tuesdays. Visiting brethren cordially invited. F. W. Russell, Jr., W. M. Edw. G. Harris, secretary.

GOLDEN RULE LODGE, No. 78, I. O. O. F. meets every Wednesday eve. In I. O. O. F. hall, cor. 6th and H Sts. Visiting Odd Fellows cordially invited to be present. W. H. Ryan, N. G.; Clyde Martin, Secretary.

Local notices, Courier office.