THE INDEPENDENT, HILLSBORO.

By D. W. BATH.

SOUTHERN PACIFIC R. R.

TIME-TABLE.

FROM HILLSBORO.

SOUTH.	NORTH.
No. 2.	No. 1.
8:16 a. m.	5:08 p. m
No. 4.	No. 3.
5:26 p. m	9:03 a. m.

GOING NORTH.

Lv.	No. 7 a m	No. 9 p m
Forest Grove	5:45	1:30
Cornelius	6:39	1:34
Hillsboro	6:51	1:42
Reedville	7:00	1:55
Beaverton	7:10	2:05
Ar.		
Portland	7:55	2:50

GOING SOUTH.

Lv.	No. 8 a m	No. 10 p m
Portland	[illegible]:00	5:40
Beaverton	11:44	7:04
Reedville	11:55	7:15
Hillsboro	12:07	6:40
Cornelius	12:15	7:30
Ar.		
Forest Grove	12:20	6:26

P. G. VICKERS, Agent.

Shoes for everybody at Baird's.

R. T. Imbrie and wife left last Monday for an extended visit in California.

Experience, it is said, is a wise teacher, but not one ever gives her any nice red apples.

The New 1908 Model bicycles are hummers. R. Lee Sears has them on display at his store.

Post cards, the right kind, can be found at Mrs. Bath's, Linklater building, east of court house.

R. H. Greer has a splendid line of field and garden seeds and onion sets. A fine opportunity.

A wedding invitation usually costs you some money but Baird's invitation costs you nothing. See add.

If you want "Yellow Danver" onion seed, Webb & Hoover can furnish them for 80 cents per pound.

Wm. Nelson has commenced work on his handsome new residence on Fourth and Washington streets.

A daughter of A. A. Phillips, who died in a Portland hospital was taken to Cornelius April 7th for burial.

When in town call at Palmateer's Confectionery and try the famous Hires' Root Beer. Always cool.

Procure your field and garden seeds and onion sets from R. H. Greer for spring planting. Reliable brands.

Geo. Payne and wife moved to Portland last week. Mr. Payne will go into the livery business on the East side.

R. H. Kaltz, the piano tuner, is in town for a few days only. Leave your orders at McCormick's music store.

"A Fickle People" is the morning subject at the Congregational church next Suuday. In the evening, "Our Emancipation."

Toasted Marshmallows, a dainty confection, something entirely different. You must try them.
Den of Sweets.

Justice C. E. Kindt, of Kinton, president of the Scholls Telephone company, transacted legal business in Hillsboro Saturday.

Hazelwood Ice Cream, Fresh Oysters, Confections, Fruits, Nuts, Cigars, Tobaccos and Pipes at Palmateer's Confectionery.

Webb & Hoover sells Utah Land Plaster for $13.25 per ton, and yellow Danver Onion Seed for 80c per pound. Call and see them.

Wayne Phelps, who has been preaching at Mapleton, Lane county, is with his wife, visiting P. E. Phelps and family at Cornelius.

Webb & Hoover handles bee supplies, paints, oils and all kinds of feed stuff. Alfalfa meal, middlings, Acme chop, wheat, corn, seed oats and oat chop.

Next week, Friday, will end the excitement and uneasiness of many of the candidates for office. Things are exciting and decidedly hot just at present, however.

Attorney Wall's magnificient new residence on First and Lincoln streets is now ready for the roof. When completed it will be among the finest homes in the city.

Hon. and Mrs. W. H. Wehrung have announced the marriage of their daughter, Ethel Gertrude, to Layton Wisdom of Portland, the wedding to take place in June.

Ten hundred and fourteen saloons were voted out of existence by Illinois voters last Tuesday. The larger cities went for license but scores of the smaller towns went "dry."

The English sparrows are here in great numbers, and the question of how to exterminate the pests is being discussed by many gardeners and others. A gentleman told us the other day that the best way he knew of to get rid of these destructive birds is to throw water in their nests.

The total registration for Washington county for the April primary is over 3,000 and it is thought the number will reach 3,300. Last year the total was less than 3,000.

Bert Hager leaves today for Alaska, after several months' visit with relatives in this city. He will spend a couple of weeks at Seattle before embarking for his old home in the frozen north.

W. D. Pittenger, in 1884 county treasurer of Washington county and a former business man of this city, died at the Indiana soldier's home last Tuesday. He leaves a wife and son in this city.

Services in the Christian church next Sunday will be as follows: Sunday school at 10 a. m.; communion at 11, followed by a sermon; C. E. meeting at 7 and preaching at 8 p. m. The evening topic will be, "The Council; Its Blunders."

Webb & Hoover have Kale seed and all kinds of garden seeds, Flour and feed, lime, cement, salt, chick feed, oil meal, ground bone, grit, paints, oils, bee supplies, spray material, shingles, land plaster, stock foods and poultry supplies.

Bishop H. B. Hartzler, D. D., of Harrisburg, Pa., will preach at the United Evangelical church Thursday evening, April 16, and at Laurel church on Friday evening. There will be the regular services on Sunday. The pastor will preach both morning and evening.

Walter Moncure Jennings, of McMinnville, lectured at Dallas last Monday night and the Polk County Observer says: "The Hillsboro Independent says Mr. Jennings is an eloquent and convincing speaker." The Hillsboro Independent did not say anything of the kind.

A marriage license was issued yesterday to Nicholas Gerig, of Salem and Olga M. W. Dallmann, of Sherwood. The marriage will take place at the home of the bride's father, August H. Dallmann, at 11 o'clock tomorrow, Rev. G. J. Ricker, of Newberg, officiating. Both of the young people are popular in the community in which they live.

The Oregon State Sunday School convention will be held at Forest Grove, in the Congregational church, April 27, 28 and 29. Marion Lawrence, the greatest Sunday school worker in the world; Prof. E. O. Excell, of Chicago, and Rev. W. C. Merritt international field worker, will be among the large number present. Everybody is cordially invited to attend.

L. E. Wilkes leaves early next week for Montana where he will again take up survey work for the government. There is probably no man in Montana better posted in survey work in that state than Mr. Wilkes, and the government considers his work of such importance that he has been requested to write a series of papers on the subject for use in Washington.

Electric light meters are being put in by the city authorities all over town. When the job is completed the lighting rate will be advanced, but this will not cause a hardship to users, for with the new system you pay for only what you burn, and you will not use any more than you need, which will be better for the city, and economy can be practiced by those wishing to be economical.

Samuel Ackley, an old pioneer of Lewis county, Washington, died at his home, three miles east of Winlock, Monday morning last. He was born in Genesee county, N. Y., May 10, 1827, and was married to Miss Almira M. Clark, at Chelsea, Mich., April 30, 1856. With his wife he moved to this city in 1871, and from here to Winlock in 1881. He was the father of 13 children, nine of whom are living: Mrs. Carrie McLeod, of Chehalis; Mrs. Clara Freeman, North Yakima, Wash.; M. D. Ackley, San Quentin, Cal.; Miss Jennie and Messrs. John, George and Byron Ackley, and Mrs. Willis Champ, of Winlock; and Rodney Ackley, of Mabton, Wash. His wife died in Hillsboro in 1876.

Mayor Dennis, acting with the city council, Civic Improvement Association and business men generally, has named Thursday, April 16th, as a time for holding a public meeting for the purpose of talking over the important question of improving our streets and public and private places in the city. The meeting will be held at the court house at 8 o'clock in the evening, and it is hoped everybody will be present and come prepared to make some suggestions along the line of improving the looks of our city. Every town in Oregon is working to make their home town attractive to the eye, and why not Hillsboro? Don't fail to attend this meeting, and show by your attendance, at least, that you are in favor of making a prettier and greater Hillsboro. It can be done, and now is the time to get busy.

Senator Fulton.

Crescent Theatre is well filled as we go to press by admirers of Senator C. W. Fulton, to hear his speech on the political issues. We regret that we are both unable to hear him or publish a synopsis of his remarks, as The Independent is compelled to go to press by 4 o'clock in order to get the papers out early Friday morning on routes other than those leaving Hillsboro.

HORSE SHOW NEXT WEEK.

Splendid Exhibit and Big Crowd Assured.

Riley Cave reports that everything is now in readiness for the Big Horse Show in this city next week Saturday. Mr. Cave, as secretary of the Northwest Stallion Association, has been working for weeks to get all the horsemen in this section, and all over the state for that matter, interested in this event and he informs us that the entries now made will make the finest exhibit of horseflesh ever seen in this county. The parade and exhibit will take place on the streets between Washington and Main, on Second street, east to Third on Main. A number of the best horses in the state will be on exhibition and it is expected a large crowd of people from Portland will be present.

Fancy Easter boxes, chickens, rabbit and Easter eggs. Den of Sweets.

Probate Court.

Estate of Thos. J. King, deceased; Thursday, April 30, set for time for hearing objections to final settlement.

Guardianship of Mary E. King and Theodore J. King, minors; next of kin cited to appear on Monday, May 5, at 10 o'clock to show cause why an order should not be made to sell real estate.

Estate of Wm. H. Lyda, deceased; the time for hearing objections to sale of real estate be continued until Wednesday, April 8, at 10 o'clock.

Guardianship of Edwin Patton, a minor; guardian discharged and her bondsmen released.

Estate of Matilda Sandstone, deceased; Sarah Williams, Mathew Sandstone and Hulda Oliver appointed appraisers.

Estate of R. L. Cate, deceased; M. O. Collins, L. E. Metzger and James Nichols appointed appraisers.

Circuit Court.

The Pence Co. vs W. W. Espey, verdict for defendant.

State of Oregon vs A. Hoereth, continued to April 13.

Cole vs Cole, divorce; decree.

Kidd vs Kidd, divorce; decree.

Campbell vs Campbell, divorce, decree.

State of Oregon vs. Chas. Doughty, former plea of not guilty withdrawn and a plea of guilty entered. Sentenced to six years in the penitentiary but sentence suspended during good behavior and upon condition that the money taken from the plaintiff be returned.

James F. Kerr vs Ida Kerr, administratrix, default.

Becker vs Becker, divorce; decree.

Rambo vs Rambo, divorce; decree.

W. M. Harvey vs Joseph Duerst, continued for the term and set for trial on the second day of the November term.

Dillaboy vs Dillaboy et als, dismissed; plaintiff has leave to withdraw complaint and summons from the files.

W. S. Callender vs Daniel McCloud, et al, decree.

W. M. Lyda vs E. A. Jerome et al, decree.

M. Bisbee vs E. R. Harrison, et al, decree.

State of Oregon vs. James Trail, larceny of a horse; defendant enters a plea of not guilty; continued until November term and admitted to bail in the sum of $1000, or if cash bail is furnished, at $500.

State of Oregon vs. W. E. McCourt, sale of one glass of beer to Norman Anderson, December 4. Anderson swore he purchased beer of C. E. Kuntz, the bartender, which was denied by Kuntz. Trial by a jury composed of Geo. O. Sloan, A. C. Hall, S. Paisley, H. D. Matteson, F. G. Annicker, J. J. Meacham, John L. Barrett, J. McRoberts, A. B. Davis, L. A. Rood, Thos. Ratcliff and A. P. Luther. Verdict of not guilty, which under the instructions of the court, was the only verdict the jury could render.

State of Oregon vs. F. E. Cornelius, selling whiskey to Ward Ennes. Was admitted by Cornelius, his bartender, Will Jack, Ole Womer, and Guy Messenger that Ennes drank the whiskey on the date given, April 8, but that Womer paid for it, hence no sale to Ennes. The jury took this view and brought in a verdict of not guilty. The jury was composed of A. B. Davis, J. Heaton, S. Paisley, F. G. Annicker, H. D. Matteson, J. J. Meacham, Geo. O. Sloan, A. C. Hall, J. McRoberts, J. L. Barrett, J. W. Shute and L. M. Commons.

Scheffer vs. Scheffer, decree.

State of Oregon vs. E. D. Wann & Z. Gragg, selling liquor to a minor; on trial.

Horse for Sale.

Rev. Robinson offers his black mare for sale, also strong, single surrey harness, buggy and light hack. Inquire at residence on East Main street.

Dr. Brown, dentist, will be in Hillsboro next Monday and all the week. Persons wishing good reliable dentistry should remember this.

American Wonder Potatoes.

American Wonder Potatoes for sale at 90c a sack. In quantities at less price. G. W. Clark, Tigardville, or 289 Morrison street, Portland.

Card of Thanks.

We the undersigned wish to return our heartfelt thanks to the many friends who so kindly assisted us at the time of our bereavement, at the illness and death of our husband and father.
Mrs. G. W. Alexander.
R. S. Alexander.

Cows for Sale.

Five splendid cows selected from a herd of twenty one. Every cow has an unusually good record for quantity and test of milk. Prices reasonable. Can be seen at Holly Farm (the old Anderson place 1 1-2 miles southwest of Hillsboro) or address
C. V. FULLER,
Route No. 4, Box 4, Hillsboro.

Notice to Contractors.

Sealed bids will be received by the County Court of Washington county, Oregon, up to 2 o'clock p. m., April 25, 1908, for doing about 5000 yards of earth work on the Cornell road. Plans and specifications may be seen at the office of the county judge. By order of the county commissioners.
J. W. GOODIN,
County Judge.

Vital Statistics.

Following is the vital statistics for Washington county as reported to the county Board of Health for the month of March, 1908:

Return on marriages, 9.

Deaths, males, 5; females, 6; total, 11.

Births, males, 16; females, 10; total, 26.

Contagious diseases reported: cerebro spinal meningitis, 1; diphtheria, 2; measles, 4; chickenpox, 4.

Join Now.

Join The Fraternal Brotherhood, the best insurance you can get for the money. It protects you in four ways, accident, total disability, old age and death, all for the same price—men and women admitted with equal rights and privileges. Best social order in the West. For further information ask any member of the order.
J. M. BROWN, Wells Fargo Express Agent, Treasurer.
M. L. CHAPPELL,
Deputy Sup. Pres., Tualatin Hotel.

Obituary.

MALINDA TUPPER.

Malinda Tupper died at her home in Hillsboro on Monday at 1:10 a. m., aged 77 years, 3 months and twelve days. Malinda Beal was the daughter of George and Roseanna Beal. With her parents she crossed the plains in 1847, coming direct to Forest Grove, settling near there. In 1848 she was married to Robert Tupper and soon after they settled on a donation claim near Dilley. To them were born twelve children, six of whom survive her: Willard and William, twins of Hillsboro; Charles, of Sunnyside, Wash.; Emma Endicott, of Ornburn, Cal.; John, of Portland, and Mary Baint of Portland. Besides her children she leaves twenty-four grandchildren, seven great-grandchildren and two brothers, George Beal, of this county, and Josiah Beal of Goldendale, Wash. Her only sister died three months ago. In 1865, having sold their donation claim, they moved to Polk county and later on to Salem, and in 1878 they moved to Goldendale where Mr. Tupper died about twenty-four years ago. Twelve years ago Mrs. Tupper came to Hillsboro where she has since resided. About forty years ago she joined the Christian church and remained a faithful, consistent Christian up to the time of her death. Her faith in God was her comfort and support during her last illness and her desire was to be at rest.

Sleep on sweet Mother,
With the Hands on thy breast.
Dear loving hands, they needed their rest.
Well have we loved thee, but God loved thee best.

Real Estate Transfers.

Albert S Sholes et ux to Chas W McFee lot 13 blk 6 Oak Grove add Hillsboro $1000 00
Wm Reidt et ux to Chas Anderson lots 1 2 3 4 blk 17 W Portland Hgts & pt of blk 14 ..... 1 00
Wm Reidt et ux to Frank Olsen pt of blk 14 W Portland hgts 60 00
A T Fitzpatrick et al to Annie M Shively lots 16 & 17 Fruitful Lands 2650 00
W O Hocken et al to R T Fitzpatrick lots 16 & 17 Fruitful Lands 900 00
Chas W Reidel et ux to T H Hills et al 8 a sec 24 t 1 s 1 w 2700 00
M Kenrli et ux to Hans Cornils 2.82 a in secs 12 & 24 t 1 n 2 w 1000 00
Georgie Hanson et al to C A Parsons 1 a R S Tupper d l c 1 1 s 4 w 600 00
Joseph Lee et al to Bertha Jacobson ½ a sec 8 t 1 n 1 w 255 00
Anton Weigel et ux to Investment Co 119 a S Richardson d l c 19 1 w 11000 00
J P Allen et ux to W G Seifeld 10 a sec 31 1 2 n 4 w 250 00
Edward Curran et wf to Wm E Rolling pt blk 1 Oak Grove add Hillsboro 800 00
W W Bowcow et ux to Chas E Shorey 1.715 a R Williams d l c 1 1 s 2 w 857 00
Clara J Thomas et al to Harriet A Foster w ½ of lot blk 49 H 1250 00
J P Cooper et ux to D D Bump et al pt sec 17 t 1 s 2 w 450 00
Wm N Hurst et ux to F W Walch pt blk 3 Simmons add Hillsboro 1800 00
J W Shute et ux to W S Finney pt blk 3 Fairview add Hillsboro 615 00
H L Burchell et ux to John Seifert 40 a A Landess d l c 1 1 s 2 w 4100 00
Wm Reidt et ux to T Delmore pt blk 24 W Portland hgts 1 00
C F Wunderlich et ux to M Reiling pt M Wren d l c 1 1 n 2 w 1300 00
Investment Co to G W Bondurant lt 7 N Tigardville add 2.52 a 1 00
Henry Wilkins et ux to Frank Walbel pt blk 7 Fairview add Hillsboro 400 00
John Joos et ux to W H Joos 100 a in E21 Davis d l c 1 1 n 2 w 2700 00
Fannie D Smith et ux to Joe Schuller 19.59 a in H Noland Jr d l c 1 1 s 2 w 2000 00

County Court.

The voting place in Reedville precinct changed from the school house to the Frank & Boswick hall.

The petition of Alovis Gasner for public easement accepted, all the parties, through which the road passes, have been satisfied.

Petition of J. W. Raymond referred to prosecuting attorney, received and Harry Flint, Julius Ashbar and L. C. Walker appointed viewers to meet at Herman Collier's residence on April 14, at 10 o'clock a. m.

Ordered that the petitioners for Road No. 443 be required to pay $45.80, expenses of survey.

Report of viewers easement, Herman Schmidt, petitioner. This matter coming on for hearing, upon motion of Amelia Dietz by E. B. Tongue, attorney, and the court being fully advised, it is ordered that the motion be overruled. On coming on for hearing upon the demurrer of Amelia Dietz, it is ordered that said demurrer be and the same is overruled and that Amelia Dietz be allowed ten days to file affidavits as she may see fit in the above entitled matter.

Report of E. J. Godman, county clerk, received and approved; receipts, $243 50.

The appointment of James Conikshank as deputy assessor approved.

Report of Willis Ireland, county recorder, received and approved; receipts, $420.20.

Report of viewers for road No. 445 read first time.

Report of viewers on road petition of Carl Lorenz, read and easement ordered established.

Ordered that tax on 18 head cattle, killed by order state veterinary be refunded.

Peter Jacobson was allowed $40 for injuries received while traveling on defective road.

Ordered that a refund warrant for $75 be drawn in favor of Base Line Lumber Co.

The following bills were audited and allowed:

Peter Vandecouvering, relief	20 00
Beall & Co, r and h	10 00
Glass & Prudhomme, stat'y	9 50
Ethel & Graves, as and col	4 00
F W Livermore, r and h	13 08
R Ruhn, relief	7 72
Secu'ty Vault & Metal W'ks, rel	50 70
New Era Paint & Varnish W'ks court house	40 00
S B Kiohn & Co, stat'y	119 50
Norman Anderson, witness	3 00
Wallace Brown "	2 00
Ed Gray "	5 00
Frank Blum "	5 80
Harvey Dance "	3 40
Ed Ennis "	3 20
Chas Whitesell "	3 40
Chas Ingram "	3 20
Andy Custer "	6 00
John Moffit "	3 60
Roscow Thompson "	3 20
Sam Phillips "	3 40
Leo Schum "	2 60
Ole Plaine "	2 60
Ole Worner "	3 80
Olive Choate "	2 00
Roscow Hoerth "	5 60
H H Howley "	5 60
Eli Poe "	2 60
L Magoon "	4 40
Ed Williams "	5 80
B B Bailey, relief "	2 00
U G Gardner, r and h	6 00
Frank & Borwick, r and h	12 55
Glass & Prudhomme, stat'y	9 03
Geo H Holzheimer, relief	5 00
Thos Caudle, witness	2 60
Ed Saxton	15 00
Jas A Imbrie, r and h	5 50
L A Rood "	5 50
Bagley & Hare, circuit court	15 00
Carl Olson, witness	2 00
R L Sears, c h	1 00
F E Hartrampf, c h	3 00
Wash Co Pub Co, ptg	15 00
" " " "	2 50
J C Smith, relief	3 50
Guy Messinger, witness	18 40
Jack Fair "	6 00
Harry David, juror	4 80
F L Gustin "	7 00
H O Hays "	7 00
M F Johnson "	7 00
W C Davison "	7 80
Ira E Bradley "	4 40
Julius Asbahr "	3 60
John Fridav "	5 70
Gustav Bronner "	6 20
J C Bills "	16 00
John Jack "	19 00
L M Commons "	6 00
John Barr "	6 00
Sec'y Vault & Metal W'ks r & h	20 40
Glass & Prudhomme, stat	83 75
Philip Kalsch, truant officer	2 00
J T Baker, r and h	1 75
I L Kirtz "	7 00
F A Waldron "	2 62
G W McGraw "	22 25
A M Collins, c h	42 75
Willis Ireland, sal and col	131 05
Hillsboro Independent, ptg	29 25
H T Buxton, as and col	54 00
W D Wood, health officer, etc	109 15
Glass & Prudhomme, stat	25 00
Jas E Butler, recorders office	4 50
Wash Co Pub Co, ptg	17 50
E J Godman, clerk dep etc	230 50
R H Greer, c h	6 05
W M Jackson, treas office	50 00
A B Davies, as and col	24 00
Geo H Wilcox, as and col	100 00
C E Deichman, clerks office	42 00
" county court	4 00
S N Poole, as and col	78 00
M C Case, expense	8 50
" sal, etc	78 20
Delta Drug Store, relief & stat	4 50
Wm Portuque, r & h	51 00
Tom Kyle "	41 00
Al Hiltebrand "	47 00
Paul Peterson "	44 62
Wm Hiltebrand "	28 00
Edw Kyle "	7 00
Wm King "	25 00
R Lawrence "	22 00
A Myers "	16 62
Dick Watson, witness	4 20
Elias Watson "	4 20
Mrs J R Powell, relief	3 00
Jos Cruikshank, as and col	59 00
C E Hedge, r and h	4 05
Forest Grove Times, ptg	5 00
J D McHarger, bridges	4 80
Herman Collier, r & h	8 60
H L Flint "	8 80
Homer Rogers "	6 00
Chris Hansen "	4 60
F G wilber "	4 00
W F Haase "	2 00
Fred Pfahl "	2 00
R S Alexander "	2 00
Wm Schulmerich "	6 00
Julius Asbahr "	5 00
Wm Thureton "	6 40
J H Davis "	9 60
Thos A McBride, cir ct	20 83
Ward Ennis, wit	3 20
Hillsboro Argus, ptg	30 95
A J Roy, relief	151 20
E G Hagev, r and h	9 00
L C Walker, surveyor	49 55
City L & W W'ks, lght & water	45 80
J B Imlay, as & col	69 00
Frank Miller, r and h	6 60
A H Hoffman, school	2 00
W R Harris, fruit inspector	22 25
Hillsboro Livery Co	2 00
J W Connell, bd of pris	42 75
" sal and dep	225 00
" expenses	91 15
M H Otis, dis atty	10 20
Big Four Lumber Co, bridges	10 14
C H Grabel, refund tax	16
Burroughs Add Mach Co, c h	377 00
Warren Thatcher, cor juror	1 00
Ed Kind "	1 00
David Enyart "	1 00
H H Hayden "	1 00
J K French "	1 00
James Enyart "	1 00
Walter Hamer, sheriff office	166 26
J W Bailey "	76 60
James E Butler "	65 40
ward Downs "	106 80
Fred Beach "	105 60
J w Goodin, sal and ex	108 40
C B Buchanan, sal and ex	34 50
w J Butner "	41 90
Beal & Co, r and h	24 00
C F Stone, cor juror	1 00
X A Gasner "	1 00
A Bipert "	1 00
G Hilsbronner "	1 00
Dr C L Large, cor phys	10 00
Hillsboro Livery Co, coroner	3 00
Fred McElliott, cor wit	1 50
A J Raynard "	1 50
Mrs Livermore "	1 50
John Stormer "	1 50
Dr J P Tamiesie, cor phys	10 00
E C Brown, cor fees	21 90
Mrs John Landes, relief	3 50
Honeyman Hdw Co, r and h	12 50
H T Bagley, r and h	15 00
Joe Ego, relief	6 00
Mrs Flora Pio, relief	6 00
Mrs Ann Freeman, relief	6 00
Mrs Jane Murdoff, relief	2 00
Peter Vandecouvering, relief	10 00
Base Line Lumber Co, tax reb.	76 00
w G Gardner, r & h and c h	10 50
Jos Connell, juror cir ct	28 30
Fred Huntsinger, wit	2 00
E and P Stolden, refund tax	6 43
Peter Jacobson, damages	40 00
w w Gaskell, juror cir ct	55 20
Geo washington Jr, wit	2 00
D B Reasoner, bridges	33 10
Olive Choate, wit	2 00
Bertha Powell, cir ct	5 50
Bruce Donelson, cir ct	6 50

Petition of Herman Schmidt for public easement dismissed on motion of attorney for Mr. Schmidt.

J. H. Davis, W. M. Thurston and L. Walker appointed to meet April 21, and view and locate.

Road petition No. 444 read second time and road ordered established.

Road petition No. 445 read second time and road ordered established.

Dr. J. H. Knox was appointed stock inspector for Washington county, salary to be $25 per year.

B. G. Leedy and W. E. Shaver were appointed clerk and judge of election in East Butte precinct, to fill vacancy caused by non-residence of G. W. Smith and E. A. Knott.

On petition of J. W. Connell, sheriff, the following refunds of tax were ordered and bill drawn for the amounts: Mrs. H. Portegue, $4.50; August Meyer, $12.49; Mrs. J. W. Lumberg, $4.52; L. A. McConnell, $2.54; First Nat. Bank of Forest Grove, $3.73; E. L. Banta, $3.61; J. N. Johnson, $7.43; Edith A. Haan, $9.50; Wm. McQuillan, $19.93; First Nat. Bank of Forest Grove, $4.55; Forest Grove Nat. Bank, $89.33.

Ordered that the sum of $1.68 be refunded to M. B. Bump, overpaid tax.

Ordered that a warrant be drawn in favor of J. W. Connell for $9.57 to correct tax paid by O. & R. M. Baldwin, in error on tax of Fowler.

Registration of C. Christensen as road supervisor was accepted.

Treasurer ordered to transfer $4.20 from the Forest Grove city fund, $21.43 from school district No. 15, $3 from road district No. 13, special tax and $5.47 from road district No. 29 special tax to the county fund.

The contract for hauling crushed rock from the several quarries be awarded to Wolfe Bros. and Ira V. Bradley, and that the contractors be required to give a bond in the sum of $2,000.

Ordered that Claud Mason and Ed. Dixon be appointed clerks of election to take the place of Jimmie Clark and Chas. Miller, in North Forest Grove precinct.

The Fraternal Brotherhood

Hillsboro Lodge No. 218

Meets every Saturday night, Wehrung's Hall, 8 o'clock

All members are requested to be present

ATTENTION!

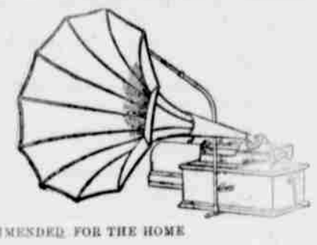

THIS IS A PICTURE OF THE LATEST

Edison Home Phonograph

THE ONE HIGHLY RECOMMENDED FOR THE HOME

The price of this outfit, including

1 EDISON HOME PHONOGRAPH
1 LARGE TAPERING HORN
1 NICKEL PLATED HORN SUPPORT
1 CAMEL HAIR BRUSH
1 EDISON RECORDER
1 DOZEN EDISON GOLD MOULDED RECORDS

is **$39.20**

which is the same here as in the East; you thus save the transportation charges, which amounts to about $3. You can buy these machines for cash or installments, no difference in price, no interest on installments. Machines are guaranteed.

Call at my store and hear them play all kinds of music. Every American record in stock.

E. L. McCORMICK, Hillsboro, Ore.

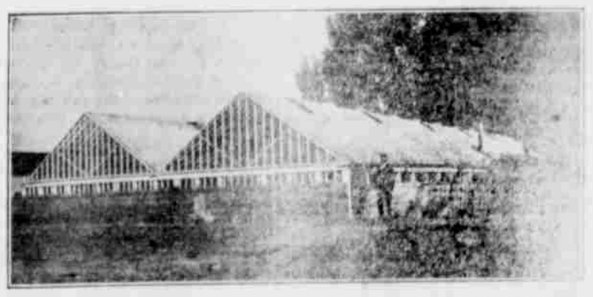

The Mortons will sell to close out, two and three year old Apple Trees at 15 cts. each; Peach and Pear Trees, 15 cts, each; Lambert, Royal Ann, Late Duke and Kentish at 25 and 35 cts. each; grafted tree Roses, 75 cts.; Frau Kael Druschki and Marshamel 35 cts., and many other varieties at from 10 cts. to 25 cts. each; Flower Seeds in papers; Sweet Peas in bulk. Plants now ready, Cosmos, 20 cts. a doz.; white China Aster, 15 cts.; Pansy, 15 cts.; 30 or 40 thousand Tomato plants, 50 cts per hundred; Celery, 30 cts.; Cauliflower, 50 cts.; Kale, when ready, $1 per thousand. Expect to have 75 to 100 thousand late Cabbage plants in their season at low prices. We also have Walnut Trees and small fruits and ornamental shrubbery. We ship to all parts of the county. COME ONE, COME ALL AND SEE US.

MORTON'S HILLSBORO PLANT AND FLOWER GARDENS