HILLSBORO INDEPENDENT.

FRIDAY, OCTOBER 13, 1893.

Born, October 10, to the wife of Wm. Tupper, a son.

Willis Waggener spent Wednesday in town visiting with old friends.

J. Newport is preparing to open a fish market in town, where he will keep fresh fish for sale.

O. R. Spencer has opened a barber shop on Second street, next to Wiley & and Dennis livery stable.

A span of horses belonging to John Mathews ran away one day this week, and were badly injured.

See the new line of ladies' and gents' underwear at Hughes, Morgan & Rogers, and the prices suit the times.

Correspondents in this county are modest. Four letters have been received this week having no signature.

See the new line of ladies' and gents' underwear at Hughes, Morgan & Rogers, and the prices suit the times.

The owners say that the maruders who have been raiding the grape gardens in south Hillsboro, are known, and if they wish to avoid trouble they must stay out of the vineyard.

A Chinaman was in town this week trying to rent a place for a wash house. His success will depend entirely upon the amount of patronage he receives. This will not be much if the opposition to coolie labor is what it is declared to be.

C. W. James, small fruit farmer living between here and Cornelius, has lost by the early rains a ton and a half of blackberries. His crop has been in market for some time, but it was large and the damp weather caught him.

Blue vitriol, cuprum sulphate, so extensively used by farmers to destroy smut germs in seed wheat, is cheaper this fall than ever before known in this market. The Pharmacy is retailing 17 pounds for a dollar.

District Attorney Barrett was at home for a brief hour on Saturday last. The two murder cases in Astoria last week ended in convictions. The prisoners were sentenced to be hung. This week Mr. Barrett is in attendance at the Columbia county circuit court.

James Lee charged with the larceny of two pulley blocks and 400 feet of rope, the personal property of M. S. Dailey, had his examination in Justice Knight's court on Tuesday and was bound over to await the action of the grand jury, in the sum of $250. Bonds were furnished, and the defendant is at large.

Some time ago W. R. Wiley's saloon at Beaverton was broken open and robbed of goods. The authorities have been looking about for the burglars, and have Harry Grow, Maggie Walton and John Brugger under arrest. The two latter will have their examination today, and Grow, on Monday.

Mr. B. F. Scholfield weighed his 2-year old Clydesdale colt, Granger, a few days ago, who tipped the beam at 1700. At the June colt show the same animal weighed 1428. At the colt show, Glenett, Granger's dam, had at her side a Fife filly that took the second premium. Then it was less than two weeks old. Now that scrub at the age of four months weighs 658 pounds,—blood tells.

The following petition is at the store of G. T. Ledford in Hillsboro, where all the old Indian war veterans may see it and affix their signatures: "We, the undersigned, Indian war veterans, citizens and residents of the state of Oregon, Washington and Idaho, respectfully ask your honorable body to consider and enact a law granting each one who served in the Indian wars from 1845 to 1860, a pension such as have been granted the Mexican war veterans, also a land warrant for 160 acres of land. As a large number who would be benefitted by the passage of such a law are quite aged, in feeble health, and in needy circumstances, and unable to give their personal attention to locating warrants on public lands, they are rapidly passing away, and we would therefore ask that the same be made transferable.

In a vacant lot between Washington and Baseline streets, a few mornings ago Esquire Knight saw a Denny pheasant hunting for his breakfast. About this time Mr. Morgan came along, to whom the Denny was shown. He hurried off to the store after a shotgun. In the meantime Jo Reid came along with his 22 rifle. He stalked the bird and took three shots, but the game was not disturbed more than it would have been by the breaking of a twig in the jungle. By this time the shot gun was brought to bear, and then a retriever and the three men cornered the prey and appropriated it for his honor's dinner. But how came the bird in town? Well, it is this way. Mr. George Schulmerich has been gathering up a coop of Denny pheasants for a friend in California. This one was an extra fine domesticated bird for which George had paid $2.50. It had escaped from its coop in an adjoining yard.

The county court has granted to the Portland & Hillsboro Electric railway the right of way along the county road from Cedar Mills to Hillsboro conditioned that the road may be operated by steam only while building. Second, the track must be built on one side of the road, and not nearer than twenty-two feet from the center except at turns; third, if any portion of the wagon road now used, be appropiated, the railroad must build in the center of the surveyed road a new track; fourth, the railroad must be confined to one side of the road except where a crossing is made, which shall only be done by express permission of the court; fifth, the company must make and maintain crossings on the same grade as the wagon road; sixth, no wagon bridge or any part thereof is to be appropriated or used by the railroad; seventh, the franchise to be forfeited if the road is not completed and four trains run per day by September 30, 1895; eight, the franchise to be forfeited if the company or its assignee fails to operate it for a period of three months and ninth, all ditches and fills must be so constructed that the road-bed shall be thoroughly drained.

A very sad accident happened at Vincent's saw mill, near Middleton, this county, last Friday morning. The proprietor, William Vincent, had oiled the mandrill carrying the saws, when he noticed a piece of bark against the saws which he reached over to remove. He slipped and his right arm was caught by the saw and cut off at the elbow. He staggered back and called to his men who came forward, but not to his assistance, for instead of lying him down and lighting the stump so as to stop the flow of blood, they led him first to his residence, some distance from the mill. The loss of blood was great. A surgeon from Newberg was summoned who dressed the wound, but too much blood had been wasted and the patient died in the evening, about eleven hours after the accident. The deceased was 40 years and 6 months old and was a brother to T. T. Vincent, formerly superintendent of schools in this county. A wife and eight minor children are left to mourn the loss of husband and father. Besides the personal loss to his family, the community will miss him, and his place in society will not easily be filled. His funeral was largely attended on Sunday. He leaves considerable property, but no insurance on his life which, had it been provided, would have been a valuable resource with which to pay a few claims that the estate will have to meet.

The Brock-Rhea wedding is thus noticed in the society columns of the Oregonian: "W. E. Brock of Hillsboro, was married to Miss Ella Rhea last Wednesday afternoon, at the bride's home on Rhea Creek, 15 miles from Heppner. Rev. J. M. Dennison, of the Methodist church, officiated. The bride is one of the most prominent young ladies of Morrow county, and daughter of C. A. Rhea, president of the First National Bank of Heppner. Mr. Brock is a business man of Hillsboro. The bride was very becomingly attired in brocade cream satin, trimmed in chiffon and orange blossoms. The bridal presents were numerous and elegant. Among those present were the nearest relatives of the contracting parties: J. P. Rhea and wife, T. A. Rhea and wife, George Conser and wife, James Adkins and wife, Rev. Frank Adkins and wife, John Friend and wife, V. Crawford and wife, E. G. Slocum and wife, W. S. Spencer and wife, Newt Jones and wife." Mr. and Mrs. Brock are now at home, and W. E. is the happiest man in town. He is no longer high priest of evenings behind the prescription case, having installed Frank Mitchell in that office. He has taken up the lines of a solid business man and the habits of an exemplary benedict.

From Pendleton Dr. Linklater writes this note. "As we are being delayed here for a while owing to the engine having gone off the track, I take the opportunity of correcting a paragraph in your last issue referring to myself. In it you say I intend visiting the World's Fair Medical Congress. Now this took place in May last and is consequently over. In regard to taking notes for your paper I shall do as I promised viz: try. If however, I find it impracticable, I shall have to be as concise as time will admit in my annotations, for I am not going in the capacity of repute."

A prosperous year for Pacific University. The favorable estimate put upon the work of Pacific University by the friends of higher education is illustrated in a very tangible form by the fact that the attendance is now considerably larger than at the same date last year, notwithstanding the hard times which have diminished the attendance in so many schools East and West. The new teachers are proving themselves to be valuable additions to the faculty. They are winning golden opinions on all sides.

The fifth annual convention of the Oregon State Secular Union, will be held at Portland on Friday, Saturday and Sunday, 20, 21 and 22d, October, 1893. The meetings will be held at the rooms of the First Secular church of Portland. Some of the best liberal talent of the country, including Mr. O. A. Phelps, of Pueblo, California, will be in attendance as speakers. Good music will be had and a large attendance is expected from throughout the state and Washington.

Mr. Arlie S. Henderson of Gaston, under date of October 9, writes these words: "I threshed from a field of 16 acres half sowed in white winter wheat and half in golden chaff spring wheat, 45 bushels per acre. The same land was a timothy meadow for five years. Last year it yielded 50 bushels of large white oats, and this year the wheat above mentioned. Who says farming does not pay with such yields, even at present prices."

Little Harry Kramer, aged 10 years, was before Esquire Knight last Monday charged with larceny. The evidence was conclusive and the culprit sentenced to six months in the reform school. Harry knows better for he remarked to the sheriff that he wouldn't allow them to whip him at Salem, because his actions would be such that punishment will be unnecessary.

The stockholders of the Hillsboro Light and Water company, at a stockholders meeting, held Tuesday evening, elected a board of directors consisting of D. Rankin, W. E. Pruyn and H. V. Gates. At a meeting of the board H. V. Gates was elected president and treasurer and J. J. Morgan, secretary.

The county roads within the corporation limits of Beaverton have been turned over to the town, which ends the conflict of authority between the town and county. The disagreement of officials has heretofore been the assigned reason for bad roads in that town.

Town seemed depopulated last summer but it is filling up again. James Campbell and Alonzo Sigler, with their families, are the last to establish residences within the corporate limits.

Mr. and Mrs. Behrens desire that their thanks be thus publicly returned to kind friends and neighbors who, by their presence and assistance, made a sad bereavement lighter to be borne.

See the new line of ladies' and gents' underwear at Hughes, Morgan & Rogers, and the prices suit the times.

Messrs. Williams & Donaldson are now ready to receive prunes for drying in H. B. Luce's dryer.

Eggs 25c at Dr. Parker's cash store.

J. I Knight has some money to loan in small sums. tf

Some of the onion growers in the southeastern part of the county have been caught by the rain. A large part of the crop is yet out in the field.

We would be pleased to have the ladies call and see the new fall and winter goods, which have just arrived from New York and Chicago, at eastern milliner's.

Ferdinand Wheeler, a lad aged about 15 years, fell on the campus at the public school yesterday. Several of his playmates fell on him. When he was taken from the pile it was found that his collar bone was broken. He was taken to the Pharmacy for repairs.

Mr. H. B. Luce has received returns from his shipment of prunes. For those shipped before they were too ripe he received five and one-half cents, and for those over ripe not so much. Mr. Luce is well satisfied with his venture and next year will begin in time so that he can realize top prices.

COURT HOUSE NEWS.

COUNTY COURT.

In the matter of the estate of Samuel C. Snider, deceased. Inventory and report of appraisers filed and approved. Total value of real and personal property, $1072.85.

In the matter of the estate of C. W. Hart, deceased. Final account filed and Saturday, November 11, 1893, at 10 a. m., set for hearing.

In the matter of the estate of Samuel C. Snider, deceased. Ordered that the personal property be sold upon due notice at public sale for cash in hand on all sums under ten dollars, ten dollars or over an account of twelve months, interest 8 per cent, approved security.

MARRIAGE LICENSE.

Marriage license was issued on October 9, to John H. Hoffmeister and Daisy M. Schlueter. On October 11 to Ezra S. Booth aged 29, and Mae Young aged 19.

OBITUARY.

In Hillsboro, September 24, 1893, Sarah A., beloved wife of William Leverich, aged 76 years 10 months and 22 days.

Sarah Angeline was born at Onondaga county, New York, November 22, 1826 and was the daughter of Wallace and Huldah Marsh. When 8 years of age her parents moved to Branch county Michigan There January 14th, 1849, at the age of 22 years she married William Leverich. In that neighborhood the young home-builders resided till in April, 1852, in company with a large number of relatives and friends, they started for Oregon across the plains. On November 23, following, they arrived in Portland. Soon a tract of land near Hillsboro was selected for a permanent home and the labor of reclaiming and beautifying the wilderness commenced. The first settlement was never abandoned till age had crept on and made a residence in town more desirable, where the advantages of church and society could be enjoyed. The deceased has been a devoted christian and an examplary member of the M. E. church for nearly or quite thirty-five years. In fullness of years and a ripe christian experience she

" * * approached her grave
Like one who wraps the drapery of his couch
About him, and lies down to pleasant dreams."

FOREST GROVE.

Born—to to the wife of Mr. Newell Macrum, a daughter.

Rev. Mr. Shock preached in the M. E. church last Sunday morning.

The Congregational pulpit was filled Sunday evening by Principal H. L. Bates.

Mr. Hoxter has sold ten acres of his property north of the Grove to a man from Nebraska.

Mr. Claude Hallett entered the Academy Monday, intending to pursue a full college course.

Miss Mamie Anderson, who left school last Christmas on account of sickness is again a student.

Miss Armitage, a young lady from southern Oregon, has entered Tualatin Academy this week.

Miss Thompson, who attended school here last year, is again enrolled as a student at Pacific University.

President Thomas McClelland spent Sunday in Portland, preaching in the first Congregational church of that city.

Mr. Fred Smith taught in the public school, Monday, in the absence of his sister, Mrs. Cane, who went as far as Portland with Miss Day Smith.

Dr. Lyman P. Johnson left Forest Grove last Saturday for Dayton. We understand he intends to start fruit-raising on a small farm which he has purchased there.

Rev. Mr. Cornwall, lately of Dayton, spent Sunday with his sister, Mrs. Dr. Geiger. He was on his way to Enterprise, where he intends to take charge of the Presbyterian church.

Mr. S. R. Childs, who sold his butcher shop to Keyes & Thatcher, is building a shop in Gaston, where he expects to sell meat in future. Mr. Childs leaves many friends here who wish him every success in his new place of business.

Miss Day Smith left last Monday for Chicago. She expects to be absent for some time. The Grove can ill afford to lose so talented a vocalist even temporarily. We find some consolation, however, in the possibility that what is our loss may prove another's gain.

The Junior Endeavor Society, of the Congregational church, gave a dime social last Friday evening at the home of Mrs. Shannon. Quite a large number were present and enjoyed an excellent evening. The proceeds, amounting to over seven dollars, will be used in securing hymn books for the society.

Last week at a chapel exercise, President McClelland announced to the students that more rhetorical work would be required this year than usual. Instead of one or two exercises per term, each student will be expected to prepare at least three. Two of these, however, may be delivered before the Gamma Sigma or Philomatheon societies, provided the quality of the exercise be approved by some member of the faculty. A public entertainment will occur each month, in which the best of these exercises will be rendered, and at which all students are expected to be present. It is hoped that this plan will help to arouse interest in the societies as well as in the rhetorical work of the institution.

CORNELIUS BUDGET.

The city jail was dedicated last Monday by the caging of a noisy drunkard, who after paying his fine the next morning, was released.

E. R. Cornett and wife, of Portland, are visiting at Mrs. Montgomery's. They expect to make a trip up the valley by wagon as far as Albany.

Our jolly landlord, J. R. Miller, went to Portland Saturday, remaining over Sunday. Some curious people of the town are Marvin or marvellous why he stayed over Sunday.

J. T. Dorrien is performing the duties of county clerk this week, in the absence of R. B. Goodin, clerk. J. T. will commence his school in district 77 south of Cornelius next Monday.

Last Wednesday E. S. McNutt and wife went to Polk county to visit the parents of Mrs. McNutt, and expect to be gone some time. Elmer sticks close to business so we hope he and his estimable wife will enjoy their short vacation.

Simonides lodge No. 37 K. of P., will be represented in the grand lodge at Heppner this week by P. C's R. B. Goodin of Hillsboro, and G. W. Marsh, of Centerville, either one of whom would do honor to an office in the grand lodge.

A young man of the town was arraigned in Justice Phillip's court on Tuesday, charged with having broken a lamp in front of H. Hogrefe's saloon, George A. Brown appearing for the state. But there not being sufficient evidence of guilt he was discharged.

Some of our people were treated to some fine violin and guitar music on Tuesday, and when the band struck up the "Arkansaw Traveler," our steady councilman, J. H. Cornelius, could not keep his feet still, but took the floor and gave a performance that would have done credit to a professional much younger.

A visit to our school shows that it is well managed by Professor Palm and his assistants, Mrs. Dorrien and Mrs. True. Good discipline is maintained and general harmony prevails. The directors have taken a step in the right direction, and employed a janitor, so that the school rooms may be kept comfortable for the pupils.

Cornelius is in the finest part of the Willamette valley, its railroad facilities the best and by a well directed public spirit especially in the line of good schools and improvements, we can add materially to its population. When the sidewalk which is ordered built is completed, we will have a sidewalk to the school house.

R. U. McNutt and wife, of Vernonia, are in town smiling and being smiled upon. We believe Bob came to help his father in the store while Elmer was away, but no sooner was Elmer gone than Bob took to his bed and played sick leaving all the work, which was extra heavy, for father's shoulders. However, on Sunday Bob relented when the rush was over, and now is able to get out of the house, and is discharged by his physician.

FROM ANOTHER PEN.

T. R. Cornelius took a spinning trip to Portland last Tuesday morning returning Wednesday evening.

E. R. Cornett and wife, of Portland, are visiting Mrs. Cornett's mother, Mrs. Sarah Montgomery, this week.

Mrs. W. H. Tibbitts and family have moved into the Fridenthal house, Mrs. Fridenthal having moved into her new house.

T. R. Cornelius has shut down his logging camp, on account of muddy roads. Some of the men got a little too noisy while here and one was lodged in the city jail for the night.

The street lamp on Hograffe's corner was suddenly demolished last Monday night leaving that corner in darkness. There is a warrant out but the clue is not yet found.

HOOD VIEW.

HOOD VIEW, October 4, 1893.—Quite a number of Hood Viewites were in attendance at the Newberg fair the past week. Among them were Mr. and Mrs. M. C. Young, Mrs. Frankil Brown, Mr. Henry Baker and Mr. Edd Brown.

Grandma Seely is again on our sick list, but it is hoped nothing serious.

W. F. Young expects to start on a visit to the world's fair and all places of importance on the road, to be gone some six weeks or so. We sympathise with the remaining one.

The Hood View school opened Monday the 2d, with Mr. Harry Hand, a tried and true hand at the helm.

Miss Jones of Marion county, is the guiding star at Wilsonville for a term of three months school.

Invitations were circulated last week to about thirty of the most intimate friends of Graham's Ferry to attend a wedding ceremony Saturday eve at the residence of J. W. Graham, not stating who the participating parties were to be, so when the time arrived all were very anxious to know which one of the three Misses Graham was to be the happy bride, when to their surprise they were entertained in the well-lit and decorated parlor halls and lawn, and all joined in games and merrymaking until 10 o'clock, when tickets were given to each lady and gentleman, corresponding in number, number six being for the bride and groom, then the couple were asked to arise and Mr. Hiram Wood and Miss Lamb of Michigan, were found to be the lucky couple. After preparing for the occasion they took their places in the arch of a bay window handsomely decorated with autumn leaves, and the ceremony was performed by Mr. Wm Graham, which was very comical and in rhyme. The couple then received congratulations and headed the line of young people, who took partners as their numbers called for, and marched to the dining room, where a very dainty and delicious luncheon was served. About midnight all took leave in hopes of a real wedding next time, and declaring it the latest. Come, girls, don't fool in that way, any more, or we will take you down to the river and give you a good ducking. Among those present were Misses Nellie Sayer, Ethel Preston, Chattie Chatman, Mr. Charles Smith, Mr. Robert Demeritt of Selwood, Mrs. Clara Lamb, Miss Lamb, Miss Nettie Wood and Mr. Hiram Wood of Portland, Mrs. Kate Graham and Miss Margeret Graham of California, Mr. and Mrs. A. Vaughan, Mr. and Mrs. M. C. Young, Mr. Wm. Young, Mr. Scott Ingles, Misses Kate Twink, Graham, Grace Voneil, and Messrs. William, Robert and Reed Graham.

Rev. Mr. and Mrs. Jerome and Dora Barber, passed their examinations and were after a few moments delay on the part of the committee of delegates, ordained as ministers of the holy bible, from God to man, with great honor and credit. This plainly tells us of how our ministers have been working for the past few years to obtain this, their one aim in life. We all join in congratulations of the highest order, of which they are well deserving. At 10 o'clock Wednesday quite a crowd came together, and after a few words fitted to the occasion and prayers of thanks were offered, a nice dinner was spread in our grove and all joined in a hearty meal. Then a social good time was enjoyed until 3 o'clock, when the examinations began before a large audience, the questioner being Rev. C. F. Clapp of Forest Grove and answered by Rev. Jerome and Dora Barber very satisfactorily. Then all adjourned to the grove where the services were concluded by several very able ministers from Portland and adjoining neighborhoods, and the laying on of hands took place. Then another hearty meal was served by the sisters, and a good time in which all joined until 8 o'clock, when again our visiting ministers called our attentions more heavenward for a discourse of some 90 minutes, ending with prayers from many of the congregation.

ANNA.

BORN.

TUPPER.—Tuesday, October 10, to the wife of William Tupper, a son.

MARRIED.

HAY—HALL.—October 1, 1893, at Gravel Point, Wash. Mr. Aaron Hay and Miss Anna Hall, Elder T. F. Brown, of Hillsboro, officiating.

BOOTH—YOUNG.—October 11th, at the residence of the bride's father, Mr. James Young, by Rev. T. H. Starbuck, Mr. E. S. Booth and Miss Mae Young.

In the beautifully decorated parlor of our neighbor, James Young, who lives one and a half miles west of town, was said the words that make Mae Young and E. A. Booth husband and wife. The company present was small, being composed of the intimate family friends, but it was a happy gathering. The bride was simply robed in a rich costume of ashes of roses silk daintily trimmed with white silk lace. The groom wore black. The ceremony was performed at 11 o'clock a. m., after which there was time for congratulations before dinner. If the table had been animate it certainly would have groaned beneath the burden of viands, but since it has no such power the groaning was done by those who were tempted beyond capacity. Mrs. Young is a good superintendent in the kitchen. Music after dinner and an inspection of the numerous wedding presents consumed the interval till traintime, when the guests took leave each of the other. Mr. and Mrs. Booth will make their new home at Vancouver, Washington. Those present outside of the home family were Mr. and Mrs. G. L. Perrine, Mr. and Mrs W. J. Dart, Mr. and Mrs. J. C. Hall, Miss Grace Poe and Mr. and Mrs. Cameron.

Card of Thanks.

We most heartily thank the kind neighbors who so sympathetically gave aid and comfort to the last sad rites of our beloved, and we do hereby desire publicly to express our high appreciation of their presence and ministrations. October 9th, 1893.

EDWARD CONSTABLE,
MRS. E. SHUTE.

Card of Thanks.

I desire to express my sincere thanks to the friends and neighbors who so kindly assisted during the late illness and death of my wife.

WM. LEVERICH.

BETHANY.

Farmers have commenced their fall plowing.

Rev. G. Hartung, the superintendent of the German M. E. church, occupied the pulpit last Sunday.

Miss M. Lechelt, who is teaching at the Bethany school, was visiting friends at the metropolis and University Park the latter part of last week. She returned Sunday.

REAL ESTATE TRANSACTIONS.

John A. Foot to N. A. Barrett 66.6 acres of sec 26 t 2 n r 3 w	$1600
John Sommers to Henry Stoffers Jr 10 acres sec 31 t 1 n r 1 w	1680
Mary M Hughes and husb to E E Tate lot 11 bl 9 Simmons add Hillsboro	300
W A Scott and wf to Thos H Tongue two tracts in sec 16 t 1 s r 2 w	170
Silas F Flower and wife to Herman Hannow 38.64 acres of the Wm Ingrem don t 1 s r 2 w	1200
D P Steeples and wf to E J and G H Hawkins ¼ of the Thos Stewart and wf don t 1 s r 2 w	10
John Foester and wf to Mike Foester 10 acres of sec 12 t 3 s r 2 w	200
James M Beavert and wf to Chas Wilson w ½ of n w ¼ sec 32 t 2 s r 1 w	1000
Benj C Irwin and wf to Emma J Irwin n e ¼ sec 32 t 1 n r 5 w	1600
J C Moore and wf to John Boeker tract in sec 23 t 1 n r 4 w	30
S Blank and wf to A Miller tract in the Elkanah Walker and wf don t 1 n r 4 w	100
Archibald Miller to J S Miller 10 acres of the Elkanah Walker and wf don t 1 n r 4 w	1
William T Blake to John Nelson 60 acres of sec 36 t 1 s r 2 w	1500
Emma R White to Anton Pfanner s w ¼ of sec 18 t 2 n r 3 w	150
O and C R R Co to G H Erway n e ¼ of s e ¼ sec 5 t 2 n r 2 w	85
U S to Orin Brooks s e ¼ of sec 29 t 2 n r 5 w	patn't
T R Cochran to Robt Imbrie tract in the W H Bennett and wf don t 1 n r 2 w	500
J S Scharff and wf to Mary L Alexander lots 1 2 3 and 4 bl 28 Forest Grove	1
Alfred Heywood to T E Cornelius 9.82 acres of sec 2 t 1 s r 3 w	600
Wm T Blake to Charles M Meehan tract in sec 36 t 1 s r 2 w	2500
Anton Pfanner to Wm Kemper 39.25 acres of secs 17 and 8 t 1 n r 3 w	1100
H C Ford, sheriff, to O S Barlow 160 acres of sec 12 t 1 s r 3 w	3850
a E Wheeler to David R Wheeler lots in Wheeler's sub-division, and 43.26 acres of the James McGill don sec 7 t 1 s r 1 w	8000
O & C R R Co to John Trumbo 80 acres of sec 19 t 2 n r 2 w	160
N A Barrett and wf to R and Elizabeth Davis 150 acres of the Wm Watters don sec 14 t 1 n r 3 w	8000

I have never been able to procure any medicine that would relieve me of rheumatic pains like Chamberlain's Pain Balm. I have also used it for lame back, with great success. It is the best liniment I have ever used, and I take pleasure in recommending it to my friends. Mrs. Emily Thorne, Toledo, Washington. For sale by Hillsboro Pharmacy.

Stockholder's Meeting.

The annual meeting of the stockholders of the Masonic Building Association, will be held in Masonic Hall, Hillsboro, Oregon, Saturday, October 28, 1893, at 2 o'clock p. m., for the election of officers and the transaction of such other business as may be brought before it.

18-21 RODOLPH CRANDALL, Sec.

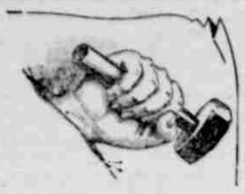

How Does This Strike You?

As a specimen of what Schulmerich & Son is doing, kindly notice that they are offering

Fall Hats, $2.00.

If you need a full outfit, the ratio keeps right there; for they offer

Fall Suits, $10.00.

And then in a strictly confidential way, they whisper:

Fall Underwear, 50c.

It's cheaper to be a civilized man and dress well, than to be a Soubanese on Midway Plaisance.

Schulmerich & Son.

IMPERIAL EGG FOOD

For all varieties of Poultry, laying Fowls, Young Chicks, Ducks, Geese and Turkeys.

WILL MAKE YOUR HENS LAY

It keeps fowls in best condition, and makes poultry the most profitable stock on the farm.

No poultry yard is complete without

IMPERIAL EGG FOOD.

For sale by . . .

S. F. SOUTHARD.

Hillsboro Laundry.

A. Spreitzer, proprietor of the Hillsboro Laundry, has moved to the northeast corner of

Third and Washington STREETS,

Opposite the M. E. Church, where his facilities for promptly cleansing and starching linens and draperies are better than ever before.

Thankful For past patronage, the proprietor hopes to retain, by superior work and prompt delivery, his old customers and secure new ones. 18-22

CITY BAKERY

F. M. HEIDEL, Prop.

We always carry a good stock of

BAKERY GOODS,

CONFECTIONERY, FRUITS AND CIGARS.

HOME-MADE TAFFEE FRESH EVERY DAY.

Call on us when in need of anything in our line.

Cor. Third & Main, - HILLSBORO, OR.

17-tf

HILLSBORO HOUSE

J. NORTHROP, - Proprietor

Corner Second and Washington Streets

NEWLY FURNISHED AND RENOVATED

A FIRST CLASS TABLE, and all accommodations for the convenience of guests.

Charges Reasonable

"It is a pleasure to sell Chamberlain's Cough Remedy," says Stickney & Dentier, druggists, Republic, Ohio. "Because a customer after once using it, is almost certain to call for it when again in need of such a medicine. We sell more of it than any other cough medicine we handle, and it always gives satisfaction." For coughs, colds and croup, it is without an equal. For sale by Hillsboro Pharmacy.

Dead Letter List.

The following is a list of letters that remain uncalled for in the Hillsboro postoffice. J. A. Bower, Mr. J. Emli, W. T. Faggart, Dr. O. C. Hiatt, Miss Harriet Stimson. All letters not called for by October 21 will be sent to the dead letter office. One cent will be charged on each letter called for.

MARY A. BROWN, P. M.

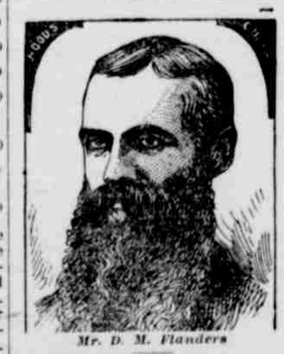

Mr. D. M. Flanders

"I had Typhoid Fever

Which left me with torpid liver and kidney trouble. I was a great sufferer. I took a bottle of Hood's Sarsaparilla and was restored

Hood's Sarsaparilla Cures

to health and gained over four pounds in weight. It is the best blood purifier." D. M. FLANDERS, real estate agent, Portland, Oregon.

Hood's Pills cure constipation. Try a box.

ARE YOU PREJUDICED?

Many people think it necessary to go to some large city to find a first-class

.. DRUG STORE ..

Don't you believe it, because you can be convinced that there is a first-class drug store here, by calling on

BROCK & SELS

who carry a fine and varied stock of

DRUGS, CHEMICALS, STANDARD PATENT MEDICINES

FRESH FROM THE FACTORY.

Prescriptions carefully compounded by an experienced chemist

FINE PERFUMES.

HILLSBORO, - - - - - - - OREGON

TUALATIN ACADEMY
AND
PACIFIC UNIVERSITY.

FALL TERM BEGINS SEPTEMBER 20, 1893.

For CATALOGUE or further information, Address:

President THOS. McCLELLAND,

11-19 Forest Grove, Oregon.

FORK BRANCH STOCK FARM!

SHORTHORN AND JERSEY CATTLE. Seeds of different Farm Products kept on hand.

TARE AND TURNIP SEEDS A SPECIALTY.

Shepherd Dogs for Sale, color, Black and Tan, or Sable.

Orders Filled With Care.

A. CHALMERS,

Centerville, Washington County, Or.

When YOU see a good thing

.. CATCH IT ..

That is what every GOOD house-keeper and cook does when she knows where to buy

CLEVELAND'S BAKING POWDER

.. SOLD BY ..

HUGHES, MORGAN & ROGERS,

of Hillsboro, Oregon, and acknowledged by all as superior to any Baking Powder in the market.

Try it, and be convinced that what we say is true.

HUGHES, MORGAN & ROGERS.

HILLSBORO MEAT MARKET

BERST & THOMAS, Proprietors,

MAIN STREET, - - - - - - HILLSBORO.

CHOICE BEEF, MUTTON, VEAL AND PORK

Kept Constantly on Hand.

Highest market price paid for Beeves, Mutton, Veal and Hogs. Fair dealing to all. Please give us a trial.

CARSTENS BROS. & MEAD, Proprietors.

HILLSBORO SASH AND DOOR CO.

Manufacturers and Dealers in

SASH, DOORS AND MOULDINGS

A Full Line of standard sizes and patterns of sash, doors mouldings and brackets constantly in stock.

Special Designs of builders' goods made to order on short notice.

Lumber Yard. In connection with the sash and door factory a lumber yard will be kept constantly stocked with rough and dressed lumber of all kinds.

Builders are invited to place their orders with us.

Office at the factory, west of the railroad station, Hillsboro, Oregon.

Portland Business College.

PORTLAND, OREGON. A. P. ARMSTRONG, PRINCIPAL.

Open all the year. Students may enter at any time. Catalogue free.

A BUSINESS EDUCATION PAYS.

Hillsboro Livery, Feed and Sales Stable

.. ORDERS FOR ..

HACKS, BUGGIES AND RIDING HORSES

PROMPTLY ATTENDED TO.

A NEW LINE OF BUGGIES ADDED.

Orders left for HEARSE will receive prompt attention.

Remember the Place.

MAIN STREET, opposite TUALATIN HOTEL.

F. J. WILLIAMS & J. W. SEWELL . Proprietors.

CALL AND SEE ...

Dr. W. BOWLBY,

DRUGGIST AND BOOKSELLER,

FOREST GROVE,

And get your money's worth of Drugs, Medicines, Toilet Articles, Envelopes and Paper, Musical Merchandise, and everything usually kept in a first-class country Drug, Book and Novelty Store.

Prescriptions and formulæ carefully compounded at all hours.