

Nearby News Notes

Correspondents Wanted

It is the desire of The Press to secure a live, boosting correspondent in each town and community in this county. No matter where you live you should be able to gather a few news notes each week. The larger your community, the more you should be able to find and write about. If your section is not already represented in The Press by a regular correspondent, we will be pleased to have you send in your name as a candidate for the position. If you do not wish to become a regular correspondent we will appreciate an occasional news letter. THE EDITOR.

HILLSBORO.

Hillsboro's present school enrollment is over 600 and will be greatly increased within the next two weeks.

Walter Eichler, the young man who was accidentally shot in the knee is improving in a Portland Hospital.

The Arnold shows which held sway on Hillsboro's streets during the Moose Carnival took their departure Saturday night. Not a vestige of their tent city was to be seen Sunday morning.

Mrs. Lucy Sigler has been appointed first delegate to the W. C. T. U. State Convention held in Corvallis.

Hereafter the regular October meeting of Hillsboro grange will be held on the third Saturday instead of the second.

Miss Rhea Wilkes has entered the O. A. C. at Corvallis.

Mrs. A. Sexton of Forest Grove was in Hillsboro Saturday.

Hillsboro's gravity system is fast nearing completion. The water for the new system will be taken from Sain Creek, 16 miles southeast of Hillsboro, and we will be receiving water from the new system about October 1st.

Fred Schomburg who has been visiting his old home in Germany for the summer is on his way back.

DILLEY NEWS

In the absence of the pastor, Dr. Bushnell, president of Pacific University, supplied the Methodist Church pulpit last Sunday morning and Mr. Price, a student from the College, supplied in the evening. Both services were well attended.

GALES CITY.

Mrs. Hoyt of Wilson river, is the daring bear hunter of the day. She went out one evening last week after her cows, and hearing a noise in the brush went to see what was there, and to her surprise it was a black bear. She had taken with her a 22 calibre rifle, but thinking it small for such game, hesitated to use it, but the bear seeing her ran up a tree. She could now stand the temptation no longer and raised the rifle and fired hitting him between the eyes, and he tumbled down quite dead, but thinking he might be possuming she gave him a few more shots, but no possum he was sure dead.

Chas. Adkins returned home last week from a trip to Tillamook.

William Lilly, of Carlton, Mo. is visiting with his brother, N. C. Lilly and other relatives of this place.

S. S. Dallas moved on the Staver place near Gales City this week.

D. S. Pierce and family were Gales Creek visitors Sunday.

H. Wescott and family of Gaston were guests at the home of N. C. Lilly Sunday.

Mrs. Caroline Iler, who has been visiting, for some time, her son Carl at Nehalem, was taken suddenly ill last week and was brought to the home of her daughter Mrs. N. C. Lilly where she is at the present time. Mrs. Iler is improving and will no doubt soon be in fair health again.

Circuit Court Notes

(Continued from Page One)

parties to this suit were married in the East during 1891, and the plaintiff wishing to make and provide a home came West and provided the same, and defendant refused to follow and live with plaintiff, and he is therefor asking sep-

aration papers.

Laura F. Cummings vs. Warren H. Cummings, divorce; married January 20, 1910, at Portland; charges drunkenness and cruel treatment and failing to provide for her, while he provides fairly well for the children and himself, and neglects her.

Amalie Holmes vs. Carl John Holmes, findings and decree.

In the Recorder's Office

In addition to the \$1,000,000 mortgage filed recently another mortgage of no mean consideration was filed for record on the 20th of this month by the Summit Timber Co., of Portland, Oregon, and the Detroit Trust Co., of Michigan, the amount being \$60,000, covering timber in Tillamook and Washington counties, being in township 3 north, range 6 west, Willamette Meridian, consisting of twelve promissory notes at 6 per cent, notes guaranteed and secured by A. McGill, J. C. Bryant, F. C. Whitten and William Mabin.

John Shrier vs. Harry Kuehne and Wilhelmine Kuehne; filed September 23; asks for judgment for \$104.50, with interest from March 22, 1913, at 8 per cent; \$25 attorney's fees and costs.

No marriages licenses issued since September 18.

The following widows' pensions were allowed September 24: May Dixon, \$40; May Stamp, \$17.50; Luella D. Crane, \$10; Agnes Luisa Hocking, \$32.50; Cora Stemple, \$17.50; Ethel B. Davis, \$28; Lizzie Adamson, \$25; Ella Pruden, \$17.50; Eva Adams, \$5; Jessie Eddie Stark, \$10; Annie Van Loo, \$25; Emma Viola Russell, \$55; Lillie D. Henton, \$10.

P. U. Publicity Committee

At a recent meeting of the University faculty a committee, consisting of Professors Proctor, Bean, Taylor, Harrington and West, was appointed to have charge of the publication of the Bulletin and to arrange dates for the delivery of lectures by the members of the faculty before high schools, women's clubs, brotherhood, and other organizations in Oregon and Washington during the present school year. This committee will also have charge of the college booth at the coming county fair.

HOP QUOTATIONS

FIRM AT 25 CENTS

Prune Harvest Begins With Good Market Promise

Local hop owners are already ordering their 1914 automobiles and planning their winter tours. Contractors are closing at 25 and 26 cents but refuse to go higher. Predictions of 30 and 35 cents, however, have been made, but even at the present market quotations, a liberal profit will be realized. Mr. Crabtree has sold half his crop at 26 cents and is holding the remainder at 30. Felix Verhouvan has sold the remainder of his crop at 25 cents. The market seems to be stuck at that figure. The prune harvest is now on at full blast and many gatherers are busy in the orchards. The market has been steady at about \$20 per ton. Local growers are already drying and shipping green.

WHOLESALE PRICES

Grain, Hay, Flour, Etc.

Wheat—Track prices: New club, 79 to 80c; bluestem, 87 to 88c; fortyfold,

80 to 81c; Red Russian, 79c; valley, 80c. Flour—Patents, \$4.70; straights, \$4.00 to 4.10; exports, \$3.55 to 3.75; valley, \$4.70; graham, \$4.60; whole wheat, \$4.80.

Hay—Track prices: Idaho timothy, \$17 to 18; Eastern Oregon timothy, \$15 to 16; alfalfa, \$12 to 13; grain hay, \$10 to 11; clover, \$9 to 10.

Oats—Best white, new, \$25.50 to 26 per ton. Barley brewing—\$26; feed, \$25; robl-ed, \$27 to 28.

Millstuffs—Bran, \$21 to 22 per ton; middlings, \$29; shorts, \$24 to 26.

Butter, Eggs and Poultry

Country Dressed Meats—Pork, fancy, 11 to 12c; veal, extra, 15 to 15½c; heavy, 9 to 12c.

Cheese—Full cream, twins and trip-lets, 17 to 17½c; Young Americans, 18 to 18½c; cream brick, 22c; Swiss block, 24c.

Butter—Oregon creamy cube, 34c per pound; butter fat delivered, 34c per pound.

Poultry—Hens, 15½ to 16c; broils and fryers, 17½ to 18½c; ducks, 12½ to 15c geese, young, 12 to 13c; live turkey's, 22 to 23c.

Eggs—Oregon ranch, case count, 34 to 35c per dozen; best storage 28 to 30c.

Fruits and Vegetables

Fresh Fruits—Apples, new \$1.00 to \$1.50 per box; pears, 75c to 85c per box; cantaloupes, \$1.25 to 1.65 per box; blackberries, \$1.00 to 1.25 per crate; lemons, \$8.50 to 9.50 per box; pine-apples, 7c per pound; grapes, Tokay's, Malgas, Muchats, \$1.00 to 1.25 per crate; Concord's, small basket 15 to 20c; large baskets, 23c; peaches, 40 to 50c per box; plums, 75c to \$1.00 per crate; huckleberries 8 to 10c per lb; cranber-ries \$9 to 9.50 per bbl.

Potatoes—New Oregon, \$1.00 to 1.10 per hundred; sweets, \$2.00 to 2.25.

Vegetables—Cabbage, \$1.50 to 1.75 per cwt.; peppers, 5 to 6c per pound; garlic, 7 to 8c per pound; cucumbers, 25 to 30c per box; artichokes, \$1.00 to 1.25 per dozen; tomatoes, 65 to 75c per box; green tomatoes, 40 to 50c per box; green beans, 2 to 3c per pound; celery, 75 to 85c; rhubarb, 1 to 2c per pound; eggplant, 6 to 7c per pound; corn, 15 to 20c per dozen; peas, 5 to 6c per pound; onions, California \$1.65 to 1.75 per cwt. ground cherries, \$.25 per box; red peppers 10c per lb. pickling cucumbers 75c per box; white pickling onions 10c per lb.; cauliflower, \$1.00 to 1.25 per doz.

Wool, Hops, Etc.

Wool—Eastern Oregon, 10 to 16c per pound; Valley, 16 to 18c.

Hops—1912 crop, nominal; contracts, 1913, 25 to 26.

Mohair—1913 clip, 25 to 26c per pound.

Livestock, Portland Yards

Cattle—Steers, prime, \$7.75 to 8.10; good to choice, \$7.25 to 7.75; common to fair, \$6.75 to 7.25; cows, top, \$6.75 to 7.00; fair to good, \$6.00 to 6.50; bulls, \$5.50 to 5.75; stags, \$6.00 to \$7.00; calves, \$8.00 to 9.00.

Hogs—Best, \$8.50 to 8.75; common to good, \$7.75 to 8.25.

Notice to Taxpayers

Notice is hereby given that the last half of the taxes where half payment has been made for the levy on the 1912 tax roll, is now due and payable before the first Monday in October, 1913, which said date is October 6, and in case of delinquency after that date the law requires a penalty of 10 per cent of said unpaid tax, and interest charge of one per cent per month until such taxes have been paid.

J. E. REEVES, Sheriff and Tax Collector for Washington County, Oregon. Dated at Hillsboro this 10th day of September, 1913.

WM. WEITZEL

Tinning and Plumbing, Sheet Metal Work and Repair Shop.

North First Avenue, between Main and "A" Streets; phone 863.

A. A. KIRKWOOD

CIVIL ENGINEER AND SURVEYOR

Municipal Engineering Surveying and Subdividing Phone 482

Abbot Building

FOREST GROVE, OREGON

The Bankers & Merchants Mutual Fire Association

Of Forest Grove, Oregon
Conducted on Economic and Business Principles. The Home Company That Has Made Good. Insure Your Business or Dwelling in The Bankers & Merchants.

Forest Grove Shoe Store

The Dr. A. Reed Cushion Shoe

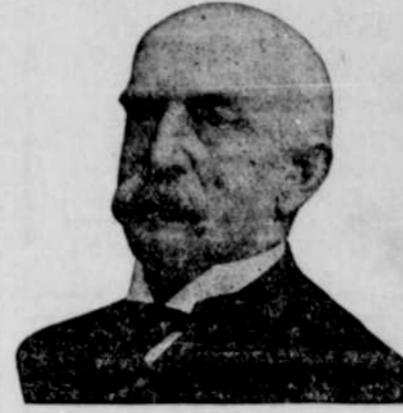

Is not only the best cushion shoe on the market, but is also the most popular; its merits are so well known that it is superfluous to mention them in detail. There are many imitations of this shoe, but none can compare with it in efficiency, quality, fit, style or finish. For 10 years I have sold this shoe; while the price has been \$5 (it is worth \$6) but we have increased our trade to such an extent on the shoe that we are willing and ready to work cheaper in order to sell more of them. Treat yourself fair and wear the Dr. Reed Cushion Shoe, for Sale Only by

C. V. B. Russell—Forest Grove Shoe Store

Spend a Few Days to the

Oregon State Fair

September 29th to October 4th

The



"The Exposition Line—1915"

will have in effect from all stations Main Line and Branches the following low

Round Trip Fares

Woodburn \$.70 Harrisburg \$2.15
Albany 1.10 Junction City 2.30
Corvallis 1.55 Eugene 2.80

All other points

One and One-third Fare

SALE DATES

September 25th to October 4th inclusive. Final return limit, October 8th, 1913.

All Trains Direct to the Fair Grounds

Further particulars relating to fares, train service, etc., from any S. P. agent JOHN M. SCOTT, General Passenger Agent, Portland, O

JUDGE REASONER MAKES SEMI-ANNUAL ROAD REPORT

Following is the semi-annual report of expenditures in road districts, as expended by road supervisors, from February 1 to August 1, 1913:

No.	Road Work.	Dist.	Tools Lumber, Etc.	Total.	Sup. Salary.
1	\$ 791 45	\$ 1,140 10	\$ 310 10	\$ 2,241 65	\$ 206 05
2	895 00	102 87	102 87	1,099 74	135 30
3	194 60	812 15	223 90	1,230 65	136 88
4	1,142 09	342 02	190 80	1,674 91	195 00
5	704 89	116 66	821 55	1,643 10	71 25
6	456 18	1,141 37	102 52	1,700 07	171 25
7	18 00	1,630 92	80 62	1,717 54	105 00
8	880 45	314 75	195 58	1,390 78	126 25
9	620 75	108 15	728 90	1,457 80	106 25
10	1,287 59	131 19	1,418 69	1,418 69	145 00
11	921 85	127 15	1,049 00	1,852 62	185 62
12	1,434 00	133 29	1,627 29	2,170 50	217 50
13	618 17	48 65	1,641 91	1,111 25	111 25
14	261 22	90 52	392 54	76 25	76 25
15	296 14	462 00	55 07	813 21	82 50
16	1,796 00	430 44	2,226 44	242 50	242 50
17	824 99	328 56	2,129 06	246 25	246 25
18	1,122 43	129 24	1,251 67	65 50	65 50
19	1,104 40	125 65	1,317 55	180 00	180 00
20	379 70	5 50	385 00	48 75	48 75
21	80 25	585 00	51 37	717 53	165 00
22	370 45	416 49	68 47	855 41	136 25
23	12 00	242 50	254 50	509 00	63 75
24	1,485 57	258 55	1,744 12	1,889 98	58 75
25	2,498 32	1,016 52	87 38	3,602 22	128 10
26	2,022 50	524 35	3,097 35	2,856 58	132 50
27	169 00	49 17	218 17	63 12	63 12
28	870 95	3 70	874 65	45 00	45 00
29	448 50	10 20	458 70	47 50	47 50
30	325 23	700 75	3 75	1,029 73	146 80
31	652 25	85 07	737 32	103 75	103 75
32	1,299 32	473 62	45 75	1,818 69	175 05
33	264 75	353 00	80 30	698 05	85 06
34	498 97	202 77	701 74	57 50	57 50
35	477 50	29 25	506 75	106 25	106 25
36	375 53	12 00	387 53	60 82	60 82
37	243 50	59 85	303 35	37 50	37 50
38	404 00	120 15	524 15	80 60	80 60
41	109 84	109 84	219 68	7 50	7 50
42	1,928 45	168 58	2,097 03	67 50	67 50
43	762 50	73 05	835 55	137 49	137 49
44	541 20	61 88	603 08	22 50	22 50
45	1,129 50	396 28	1,525 78	255 00	255 00
46	348 25	24 35	372 60	77 80	77 80

Rasmussen's Feed Store

Dealer in Flour, Feed and all kinds of Garden Seeds in season.

J. RASMUSSEN, Proprietor

Pacific Ave. Forest Grove, Oregon

STATE FAIR

\$2.50 to Salem and Return



Tickets on sale Sept. 25 to Oct. 4th, inclusive. Return Limit October 8th

Usual amount of baggage checked if frequent service. Comfortable trains. For further information apply to

R. H. CROZIER, A. S. Gen. Pass. Agt., Portland, Oregon.

J. E. FARMER, Agent, Forest Grove.

"The Forest Grove Press Print" Means Satisfaction to You.