

Notice to the Public.

Notice is hereby given that the long Bridge across Dairy Creek, West of Hillsboro, will be closed to traffic after Tuesday, July 15th, 1913, from 8 a. m. to 5 p. m. of each day until the pairs on the same are completed.

By order of the County Court of Washington County, Oregon.

D. B. REASONER, County Judge.

W. F. HARTRAMPF

Feed Mill will run every day in the week.

Wholesale and Retail

Bran, Shorts, Rolled Oats, Ground Oats, Ground Wheat, Cracked Wheat, Cracked Corn, Whole Wheat and Corn, Middlings and several kinds of Hard Wheat Flour, Sack Twine and Sacks, Hay and Vetch Seed.

Give us a call when in need.

Ind Phone 50x Forest Grove, Ore

Forest Grove Steam Laundry

Wood, Coal, Cold Storage and Ice.

MERTZ & LATTA

Cor. 5th Ave. and 2nd St., Forest Grove, Ore.

BUTTER WRAPPER PRINTING

at the FOREST GROVE PRESS

100 for \$1.25 250 for \$1.75 500 for \$2.25

Contractor

E. A. DIXON

Phone 876 Forest Grove, Ore.

LEGAL NOTICES

In the Justice Court for Forest Grove District, Washington County, Oregon

J. H. Velle, Plaintiff, vs. N. B. Hall and Charles E. Hall, defendants.

To Charles E. Hall, one of the above named defendants, Greeting:

In the name of the State of Oregon, you are hereby required to appear and answer the complaint filed against you in the above entitled action, on or before the 25th day of September, A. D., 1913, said date being six weeks after the first publication of this Summons.

If you fail to appear and answer, the plaintiff will apply to the Court for the relief prayed for in the complaint filed herein, which is for a judgement in the sum of sixty-five and no/100 (\$65.00) Dollars, attorneys' fee in the sum of twenty-five and no/100 (\$25.00) Dollars, together with interest provided for in the instrument sued upon, and for his costs and disbursements herein.

You will please take notice that this summons is served upon you personally with a certified copy of the complaint, pursuant to the terms of an order in the above entitled action, made by the above named Court, by the Honorable W. J. R. Beach, Justice of the Peace for Forest Grove District, Washington County, Oregon, on the 14th day of August, A. D., 1913, requiring that publication be made at least once a week for six consecutive weeks, in the Forest Grove Press and requiring that the first publication be made on the 14th day of August, A. D., 1913, and the last publication on the 25th day of September, A. D., 1913.

W. J. R. BEACH, Justice of the Peace for Forest Grove, District Washington County, Oregon.

BRADLEY A. EVERS, Attorney for plaintiff, Suite 517 Chamber of Commerce Bldg., Portland, Oregon. 4-t6

Meeting of Board of Equalization.

To the taxpayers of Washington county, Oregon: Notice is hereby given that the board of equalization of Washington county will meet on Monday, September 8th, 1913, at the court house in Hillsboro, in Washington county, that being the second Monday in September and the time and place provided by law, to publicly examine the assessment rolls of said county for 1913, and correct all errors in valuation and description or quantities of land, lots or other properties and it is the duty of all persons interested to appear at the time and place appointed, and if it shall appear to said board of equalization that there are any lands, lots or other property assessed twice or in the name of a person or persons not the owner of the same, or assessed under or beyond its value, or any lots, land or other property not assessed, said board of equalization shall make the proper correction.

MAX CRANDALL, Assessor, Washington County, Oregon.

THE WEEK'S REAL ESTATE TRANSFERS

Furnished by the Wilkes Abstract Company of Hillsboro

Transfers for period from Aug. 5 to 18 inclusive, 1913.

Andrew E Ward to William Long, lot 12, blk 2, Myer's Add to Reedville Homes \$10 etc.

Archibald McGill and wf to Rufus L Sampson and wf lot 10 Crest View, \$10 etc.

Herman Metzger and wf to R L Eberman lot 6, blk 55, Metzger Acre Tracts \$475.

C P Kruger and wf to E N Stroup and wf NW 1/4 of SW 1/4 sec 34, 2 S 2 \$10 etc.

J S Flint and wf to Ernest E Lyons lot 12, blk 10, Pattison and Moran's First Addition to Hillsboro \$25.

Frank A Coffin and wf to B Lee Paget lots 3 and 4, blk 1, Myer's Add to Reedville Homes \$10.

O T Teaney and wf to William Sporlosky 45-100 acre in sec 3, 3 S 1 \$3500.

Ruth Realty Company to F P Drinker lot 9 and 10, blk 25, North Plains \$850.

Fred Wesch et al to Ira McConnell 20 acres in sec 35, 2 S 1 \$10.

Archibald McGill and wf to Thomas J Quirk et al lot 13, Crestview \$10.

John Samuel Flint and wf to W J Reamy and wf lot 10, blk 10, Patterson and Moran's 1st Add to Hillsboro \$1100.

James P McFarlane and wf et al to Iva Heskett NW 1/4 of SW 1/4 sec 2, 2 N 4 \$1400.

James Hoy admr to Anna Margaret Rubendall 3 acres in sec 32, 2 S 1 \$1600.

O W Olson and wf to R B Hallock lots 23, 24, 25 and 26, blk 13, Pine-land Terrace \$10 etc.

Archibald McGill and wf to F L Wood lots 5, 6, and 7, Crestview \$100.

Herman Metzger and wf to Fred & Jessie Peters lot 1, blk 49, Metzger Acre Tarrger Acre Tracts \$500.

James Baldwin and wf to Annabel Sparkman tract for road, in sec 15, 1 N 4 \$30.

Anabel Sparkman to David Keck W 1/2 of SW 1/4 sec 15, 1 N 4. Also tract for road \$10.

William B Lousignont and wf to Elizabeth W Sargent 5 acres in secs 7 and 8, 1 N 4 \$950.

A W Marks and wf to Kenneth M Robb lots 22 and 23, blk 3, Garden Tracts Add to Hillsboro \$10.

Roy A Watkins and wf et al to Leonard VanLom and wf 10 acre tract in sec 7, 1 N 3. Also 30 acres in DLC of Archibald Wilks and wf \$10 etc.

Michael Genzer and wf to The Bagley Co timber on S 1/2 of NE 1/4 sec 21, 3 N 4 \$1500.

R B Coleman and wf to Ernest E Lyons and wf lot 11, blk 10, Pattison and Moran's 1st Add to Hillsboro \$10.

C E Specht and wf to Annunziata Merlo et al lots 1 and 2 blk 6, Beaverton \$10.

Ernest Bru to Herbert E Rideout and wf lots 13, 14, 15, Frewings Orchard Tract \$3800.

Title and Trust Company to Myra H Glines 5.53 acres in secs 3 and 4, 1 N 2. Also certain rights of way \$2000.

A C Duley and wf to Albert A Duley 10,000 sq ft in sec 24, 2 S 1 \$1.

A D Orr and wf to G L Orr and wf 40 acres in sec 2, 3 S 1 \$10 etc.

Adolph Schumacher and wf to H J Groff and wf 36 acres in sec 25, 1 N 2. Also 9 acres in sec 36, 1 N 2 \$7500.

W A Shaw and wf to H W Adrian W 1/2 of lot 330, Johnson Estate Add to Beaverton-Reedville Acreage 10 etc.

Albert L Sloop and wf to J E Dickson right to use spring and grounds surrounding same, in SE 1/4 sec 23, 2 N 3 \$10 etc.

Sarah A Deskins to R E Deskins E 1/2 of NW 1/4 and N 1/2 of NE 1/4 sec 32, 2 S 2 \$1200.

Tualatin Mill Company to Nobuo Matsumoto lot 10, blk C Tualatin Grove Tract \$20.

Jesse B Clarke and wf to Garfield W Boynton SE 1/4 of SW 1/4 and SW 1/4 sec 11 and NW 1/4 of NE 1-4 sec 14, 2 N 5 \$10.

R W Fisher and wf to Edith G Fallenius and R W Ripley lot 4, Alexander Acres \$1800.

J H Bettis and wf to Addie S Kimble 50 ft. off of South side of lot 14, blk 2, Thorne's Add to Hillsboro \$100.

Louis Wilcox and wf to Dudley S Wilcox 2.71 acres in sec 17, 1 S 4 \$275.

C E Hawke and wf to Glenn T Stapleton et al lots 4 and 5, blk 3,

Hawke's Add to Gaston \$450. J D Rode and wf to Angie C Jones lot 6, blk 1, Valley View Add to Forest Grove \$225.

George J Hauschen and wf to Geo S Fairchild lot 9, blk 10, Pattison and Moran's 1st Add to Hillsboro \$300

F P Drinker and wf to D C Rogers southerly 75 ft lots 9, 10, blk 25, North Plains \$10.

Mary L King to Myrtle H McCrady 5.755 acres in A Hill DLC, No 42, 2 S 3 \$805.70.

E I Kuratti et al to Louis Kempf and wf part of lots 7 and 8, blk 22, Hillsboro \$1800.

J E Parnley and wf et al to W B Munford 100 by 50 ft in S 1/2 of NW 1/4 sec 31, 2 N 3 \$10.

Ellen F Scott to Ross W and Merle M Reder lot 8, South Park Add to Forest Grove \$300.

J D Rode and wf to J H Cogan and wf lot 13, blk 2, Valley View Add to Forest Grove \$350.

Otto Siedelman and wf to H W Emerson lot 2, blk 4, Valley View Add to Forest Grove \$125.

Henry Butts and wf to Joseph H Peabody E 1/2 of SE 1/4 sec 13, 1 S 5 \$2900.

James R Williams and wf to W W McEldowney tract in DLC of William Beagle and wf sec 3, 1 N 5 \$4 \$10.

Wilbur W McEldowney and wf to James R Williams S 1/2 of N 1/2 lot 2, blk 10, Forest Grove \$10.

Jessie F Eaton and hus to Herbert Gordon E 1/2 of SW 1/4 and W 1/2 of SE 1/4 sec 15, 3 N 4 \$1.

Thomas R Williams to Mary A Williams NW 1/4 of SW 1/4 and SW 1-4 sec 12, 2 N 3 \$1 etc.

William Dees and wf to Laurence Shanahan lots 12 to 22 inclusive, sec 15, 1 S 2 \$10 etc.

John K Buehler and wf et al to C E Korn SE 1/4 of NW 1/4 and N 1/2 of SW 1/4 of NE 1/4 sec 34, 2 N 2 \$10.

C E Korn and wf to John E Buehler S 1/2 of SE 1/4 of NW 1/4 and NW 1-4 of SE 1/4 of NW 1/4 sec 34, 2 N 2 \$1500.

W J Wellborn and wf to Hettie R Willis S 2.535 acres of W 1/2 of lot 55, Beaverton-Reedville Acreage \$250.

Hettie R Willis to W J Wellborn and wf N 1 acre of W 1/2 of lot 55, Beaverton Reedville Acreage \$1 etc.

Andrew Miller and wf to Albert Hodges lots 10, 11, 12, blk 4, Simmons Add to Hillsboro \$1475.

Anton Meeswen and wf to United Railways Company 0.29 acres in NW 1/4 sec 5, 1 N 3 \$1.

A J Booth and wf to Fred J Epler tract in sec 32, 2 S 1 \$1.

A J Booth and wf to Harry R Hart Jr tract sec 32, 2 S 1 \$1.

H Humphreys and wf to C D Shaw part of blk 9, Naylor's Add to Forest, Grove \$950.

P P Kirsch and wf to L B Conger and wf 5.25 acres in DLC of Michael Moore and wf, 1 S 2 \$4250.

Ealy Buell and wf to Henry Lages N 1/2 of lots 1 and 2, blk 2, Hillsboro \$1 etc.

Ludwig Nitchmann and wf to Fred Meyer strip 2 rds wide along N line of SE 1/4 sec 19, 2 N 2 \$50.

Jennie A Miller and hus to Henry Huber 5 acres in 2 N 4 \$18.

Anna Biscar and hus to Oregon Realty and Trust Company NW 1/4 sec 24, 3 N 5 \$10.

J T York and wf to Andrew Lyall et al lot 6, Wheeler's Subdivision in James H McMillen and wf DLC 1 S 2 \$10 etc.

Hibernia Savings Bank to C L Brubaker and wf lot 8, and E 1/2 lot 19, Ash Brook Farm \$10.

Charles L Baker and wf to Allen G and LeVerne W Olinger lots 5, 6, 7, and 8, blk 3, Reedville \$10 etc.

Charles L Brubaker and wf to Empire Investment Company lot 18, and E 1/2 of lot 19, Ashbrook Farm, \$2845.

A R England and wf to A M Hammer lots 1 2 3 4 5 6 7 8, blk 7, Pattison and Moran's First Add to Hillsboro \$10.

W Hammer and wf to A R England lot 8, Newton Acres \$10.

Lulu Worsham and hus to Penn R Watson lots 11 12 13 and 14, Beaver Acres \$10 etc.

W V Wiley, trustee to A C McDonald lot 35, blk 15, Garden Tracts Add to Hillsboro \$10.

John and Frances Pearson to Walter A Wasem lot 6, blk 2, Sherwood Acres \$1000.

Emily M Odell Showers to C L & Rhoby A Perry tract in blk 33, Forest Grove \$950.

F V Dingman to The Dingman Co 1/2 int in NE 1/4 sec 25, 1 N 5 \$10.

Abigail Scott Dunaway to Wilkie C Dunaway, as Trustee SW 1/4 of the NE 1/4 sec 4, 2 S 1 \$1.

Mary Haselkamp and hus to Harlan P Gardner & Alfred C Olsen 20 acres in sec 10, 2 S 1 \$10.

Thomas F Skeham and wf to Harm J Westermann and wf West 4 acres of lot 5, and all of lots 6 7 8 9 Tualatin Gardens \$6000.

Mary A. Lane to C W Redmond lot 1, blk 5, Oak Grove Add to Hillsboro \$400.

Worth Knowing

A few reasons why Van Koughnet & Reder can fill your prescriptions, family receipts and formulas.

1st. We have the largest and best equipped drug store.

2nd. Many years' experience enables us to know how to fill your prescription and formulas with exactly what they call for.

3rd. Your doctor is pleased to have us compound his prescriptions.

WHY? Because our store stands for reliability and accuracy.

The REXALL Store

Van Koughnet & Reder, Inc. DRUGGISTS AND STATIONERS FOREST GROVE - ORE

Notice.

The Sunrise Grocery will pay cash for all farm products, Eggs, Butter, Veal and pork, the best market price paid and all goods sold at the bottom price. Pacific Avenue at Third street. JOHN DODGE, Proprietor. 23tf

Destroy lice and vermin of all kinds with Security Lice Killer

Kill flies with Buhach Powder

Keep flies away from stock with Dr. Roberts Fly Oil

Pacific Drug Co. Forest Grove - Oregon

HOME BAKING CO.

Finest of Bread and Pastry Baked Every Day.

We sell 6 loaves of Bread for 25 cents Free delivery to all parts of the city

Pacific Avenue, Forest Grove

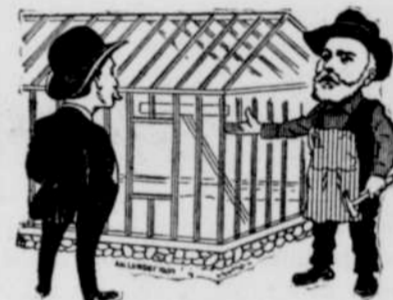

How About that New House

The Forest Grove Planing Mill Inc., General Contractors, deal in lumber, shingles, lath cement, lime, sand and plaster; building and roofing papers. All finish lumber kiln dried. We make a specialty of house building and carry a full line of sash, door frames, mouldings, glass, paint and everything required in the building line. Call and let us figure with you.

Forest Grove Planing Mill Inc.

General Contractors and Builders Council St. Forest Grove, Ore

The Approach of Spring

is the signal for greater effort in all lines of endeavor. Warmer and dryer weather means greater activity in building operations. Now

Is the Time to Start

work on your new residence, store building, barn or other structure. When you are ready to start

That New House,

get our estimates on all the material you will require.

Willis-Place Lumber Co.,

Phone 024X. So. A St., Forest Grove.

Spend August at "Nature's Playground"

Tillamook County Beaches

New hotels with every modern accommodation, cozy cottages and camping grounds at nominal cost. The trip down there

Through the Virgin Forests of Tillamook County is one that should not be missed.

Two Daily Trains---Chair Buffet Car Service on the afternoon train

Low Season and Week End Fares

from various points on the Southern Pacific

Splendid fishing along the Nehalem and Salmonberry rivers, as well as on the briny deep.

Call for our new folder "Tillamook County Beaches," it contains full information, or consult with any S. P. Agent.



JOHN M. SCOTT General Passenger Agent Portland, Oregon