

walks by chance into his father's store, in Portland. — Oregon is sending heavy delegations to Irrigation Congress at Ogden. — William M. Cook, millionaire, may build hotel in Portland. — Chorus of 100 trains for Multnomah carnival. — Harriman may take up projected railroad to Central Oregon; Mohler goes to meet him. — Mrs. Samuel Harvey loses footing at Santiam ford and is drowned.

**Baseball.**—Pacific Coast League: Portland 6, Sacramento 1; Oakland 4, 4, Seattle 3, 3; Los Angeles, 12, San Francisco 01. Butte defeats Seattle, 3-0.

**THURSDAY**



Sept. 10.—Five hundred marines held ready to land in Constantinople when needed. — Illinois maniac shoots his father-in-law and takes to the woods. — Isthmus people plan revolution to secure Panama canal. — Sole witness against Colorado mine strikers mysteriously disappears. — Treasure ship carries \$1,075,000 in new silver coins to Philippines. — Spokane mother recovers lost child. — Nome steamers double passenger rates.

**Oregon.**—Medford postoffice burglarized and \$1.20 in pennies secured. — Klamath Falls negro arrested for selling liquor to Indians. — Man of 90 marries McMinnville woman of 77. — Premature fish trap operating costs Astoria owners heavy fines.

**PORTLAND MARKET.**  
September 10.

**Grain and Flour.**—Wheat, Valley, 80c; wheat, bluestem, 82c; barley, per ton, \$20; oats, \$1.15@1.25; valley flour, \$3.80; graham flour, \$3.40; rye flour, \$4.50.

**Produce.**—Butter, fancy creamery, 25c; extra, 25@27½c; butter, dairy, 17½@20c; butter, store, 15@16c; cheese, Young American, 15@15½c; cheese, Oregon full cream, 14c; eggs, Oregon ranch, 22½@23½c; honey, dark, 10½@11c; honey, fancy white, 15c; honey, amber, 12@13c.

**Vegetables.**—Beets, sack, \$1@1.25; beans, string, per pound, 4@5c; cabbage, 1¼@1½c; cauliflower, dozen, 90c@1; celery, 60c; carrots, sack, \$1; cucumbers, per dozen, 10c; hothouse cucumbers, 15c; eggplant, per crate, \$1.50; green corn, per dozen, 12½@15c; green onions, per dozen bunches, 12½c; green peas, 3¼@4c; green peppers, pound, 5¼@6c; head lettuce, 15c; potatoes, Oregon, new, 75@90c; radishes, per dozen bunches, 12½c; summer squash, dozen, 15c; tomatoes, 60@70c; turnips, sack, \$1.

**Fruits.**—Apples, Oregon, 75c@1.50; crabapples, per pound, 3c; pears, Bartlett, 75c@1.15; peaches, 75@85c; plums, Oregon, 40@50c.

**Poultry.**—Broilers, \$3.25@3.50; fryers, \$3@3.50; mixed, per pound, 11½@12c; springs, per pound, 14@14½c; mixed, \$4@4.50; hens, 12@12½c; geese, \$5.50@6; ducks, \$3@5; turkeys, wild, \$2.50@6; turkeys, live, 12@12½c; turkeys, dressed, 14@15c.

**Hay and Feed.**—New timothy, \$16@17; clover, \$12@14; new cheat, \$12; bran, \$21; chop, \$17@21; shorts, \$21; barley, rolled, \$21@22; middlings, \$25. **Provisions.**—Hams, as to size, 15½@16c; hams, picnic, 10½c; bacon, breakfast, 15c; bacon, English, 15½c; dry salt sides, 11½c; backs, 12½c; lard, kettle rendered, 14c@15c.

**Fresh Meats.**—Veals, 8@8½c; pork, 7½@8c; beef, 6@7c; mutton, 5@6c. **Hops.**—Choice, 20½c; prime, 20c.

**REDUCED RATE TO OREGON STATE FAIR.**

The Oregon State Fair will be held at the Fair Grounds, September 14 to 19.

The Southern Pacific Company will sell tickets to Fair Grounds and return at one and one-third fare from all points on its Oregon lines.

Special exhibit of fine cattle and horses and agricultural products have been prepared, and every effort will be put forth to make this the greatest fair in the history of Oregon.

If you are interested in the development of the state (and of course you are) you cannot afford to miss the fair this year.

**GREAT EXPOSITION AND CARNIVAL AT PORTLAND.**

The Merchants' and Manufacturers' Exposition and Carnival will be held at Portland, September 14 to 25 inclusive.

For this occasion the Southern Pacific Company will sell tickets to Portland and return, including coupon



ONE OF THE BIG HOP FIELDS—IMBRIE'S, ON THE TUALATIN PLAINS

On its 900 acres about a million pounds of hops are produced and this year \$10,000 will be paid for picking the hops of the county, while many will go into Yamhill county and bring back half as much more. This \$15,000 goes where it does the most good and circulates the fastest, for if there is a nimble dollar it is the one earned hopping—it goes into everybody's hands and benefits the whole community as well as the men, women and children who find in the yards a pleasant outing. Of course the hop grower whose crop this year represents about \$200,000, lets loose money too, but no other part of it brightens business so much as the picking money.

of admission at rate of \$1.70 from Forest Grove. Sale dates September 15, 18, 22 and 25. Tickets sold at stations south of Fair Grounds will allow stopovers at that point, enabling holders to visit the Oregon State Fair.

The Exposition will be held on Multnomah Club Grounds and adjacent streets, and in addition to exhibits by merchants and manufacturers, Jabour's Circus with its many attractions has been secured.

A special feature will be the grand spectacular ballet, "When Knighthood Was in Flower," by sixty trained dancers in gorgeous costumes, prepared for the occasion.

**CITY COUNCIL MEETING.**

City Council at its regular meeting Tuesday evening had Councilman Wirtz as the only absentee. Treasurer Hoge's report showed \$1,235.67 on hand, \$1,711.94 having been received of ex-Treasurer Hudson, \$186.12 from lights, \$192.38 water, \$17.16 supplies sold, and \$881.93 paid out on warrants, including \$500 interest-bearing warrant taken up. Applications for light of Messrs. Mills, Miller and J. L. Austin were granted, and \$139.79 of bills ordered paid: W. H. Lyda, lumber, \$72.32; H. T. Buxton, wood, \$4.80; John Stribich, labor, \$1; Frank A. Kuehn, labor, \$1.25; P. W. Cronin, marshal, \$12; J. C. Clark, recorder, \$5.95; Portland General Electric Co., supplies, \$13.17; Walter Hoge, treasurer, \$16.55; Washington County News, official publications, \$9; Wells Fargo, express, 80c; The Bazar, supplies, \$3.95.

Petition for sidewalk on Greenville road was ignored, as council thought all parties were willing to build if only some one would start in. Ordinance ordered drawn forbidding bicycle riding on sidewalks in front of the hotel blocks.

The marshal, in answer to request for instructions, was ordered to enforce strictly regulations governing use of water and light. Mr. Butler's request for price on engine now lying idle in power house was refused, as council consider the property worth keeping in case it should be necessary to resume lighting the city at any time. Councilman J. S. Buxton called attention to simple forms for requiring sidewalk repairs in use in Corvallis, and similar ones will probably be adopted here.

Now is the time to repair your roof. The Creoline Shingle Stain is the best and cheapest—at Hick's store.

**NOTICE FOR PUBLICATION.**

United States Land Office, Oregon City, Oregon, August 31, 1903.

Notice is hereby given that in compliance with the provisions of the act of Congress of June 3, 1878, entitled "An act for the sale of timber lands in the states of California, Oregon, Nevada and Washington Territory," as extended to all the Public Land States by act of August 4, 1892, Knute Westberg, of Portland, county of Multnomah, State of Oregon, has this day filed in this office his sworn statement No. 6258, for the purchase of the W½ of NW¼ of Section No. 28, in Township No. 3 N., Range No. 4 W., and will offer proof to show that the land sought is more valuable for its stone or timber than for agricultural purposes, and to establish his claim to said land before the register and receiver of this office at Oregon City, Oregon, on Wednesday, the 18th day of November, 1903.

He names as witnesses: Robert T. Simpson, Adam Simpson, Thomas J. McFarland, M. Middaugh, all of Buxton, Oregon. Any and all persons claiming adversely the above described lands are requested to file their claims in this office on or before said 18th day of November, 1903.

ALGERNON DRESSER, Register.

I have a few fine, choice building lots for sale in the Oak Grove; sidewalk, shade and water mains. Earl B. Hawks. Enquire at office of Hollis & Hawks, Attorneys-at-law, over Hines' Drug Store. 15-18

**ADMINISTRATOR'S NOTICE.**

Notice is hereby given that the undersigned has been duly, lawfully and regularly appointed executrix, with will attached, of the estate of Phillip Beal, deceased, by the County Court of Washington county, and State of Oregon, that all persons holding claims against said estate will present them to me, legally certified to, at the office of W. M. Langley & Son, my attorneys, at the City of Forest Grove, Washington County, Oregon, within six months from the first publication of this notice.

Witness my hand, this 14th day of July, 1903.

CLARINDA BEAL, Executrix of the Estate of Phillip Beal, Deceased.

M. F. Nixon, R. P. Nixon. NIXON FOREST GROVE LAND COMPANY Large and Small Farms, City Property and Timber Lands for Sale. Loans Negotiated. Main Street, Forest Grove, Oregon.

DR. V. L. DIMICK, Dentist. Upstairs, Wagner Building. Forest Grove, Oregon.

W. H. Williams & Son

Headquarters For LUMBES IN ROUGH

R. F. D. Route 1. Forest Grove, Ore.

PROF. J. B. DeLONG, Magnetic Healer, Specialist in Cataracts, Sore Eyes, Female Troubles, Lameness in Shoulders, Bronchitis and Rheumatism. Office at residence, Forest Grove.

LADIES' TAILORING. At our parlors we are prepared to do all kinds of fashionable dressmaking, cutting and fitting. Our work guaranteed. Ladies' suits made to order. DIFFERDANG & WARD. Rooms over shoe store.

J. B. MATTHEWS, Artistic Paperhanger and Painter. Varnishing. Sign work a specialty. Forest Grove

MAYNE ABBOTT Graduate of Parson's Horological Institute. EXPERT OPTICIAN. Eyes tested and fitted. Forest Grove, Ore.

All indebted to the undersigned please call and settle at once. All notes and accounts not settled before Sept. 1st will be left at E. W. Haines' bank for collection.—Dr. R. H. Hovey.

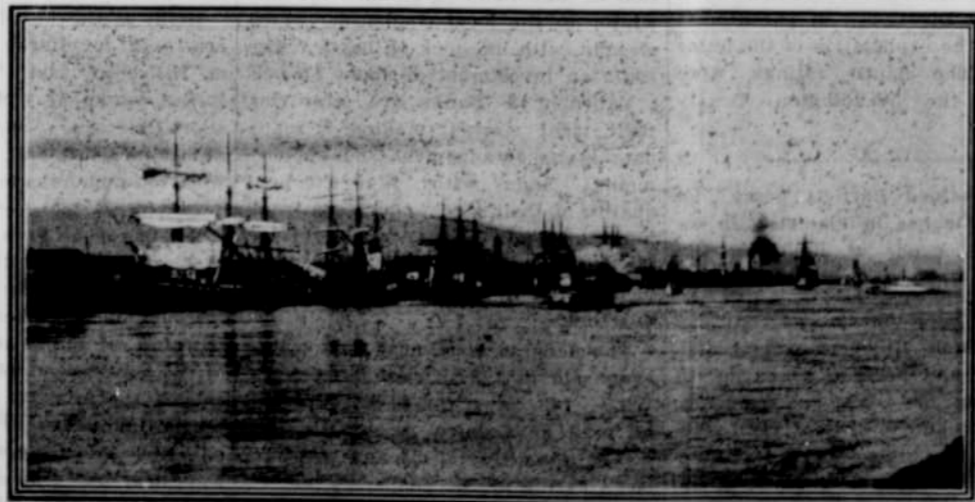

WHERE THE GRAIN AND HOPS GO—PORTLAND HARBOR.

The two branches of the Southern Pacific and six good wagon roads carry the results of Washington county's harvest and hopping to near-by Portland, farthest inland of the world's seaports, whence shipping under almost every flag transfers it to Europe where it finds ready sale. So Liverpool and not Chicago furnishes Oregon's market.

**Forest Grove Hotel**

(THE SLOAN)

The Pioneer But Up-to-Date. The Commercial Travelers Headquarters.

In the Heart of Town. Good Sample Room.

MRS. GEO. SLOAN, Forest Grove

**The Michigan House**

MRS. SARAH E. CROW, Manager

Finest accommodations for commercial travelers. Sample room on Main street, two doors south of Vert's hall. Comfortable, Home-Like and Reasonable

Best Table in Town.

FOREST GROVE

**JOHNSON & CO.**

The

**Brick Livery**

**Feed and Sale Stable**

FINEST RIGS BEST HORSE GOOD DRIVERS

See our adv. in the T. P. A. Guide. Drummers' trade our specialty.

Our 'Bus meets all trains. Carries U. S. Mail.

Baggage and Freight Called for and Delivered.

CORNER MAIN AND PACIFIC AVE.,

FOREST GROVE

**B. F. Catching Brick Yard**

Good Brick at reasonable prices. Write or call for particulars. One mile northwest Forest Grove

**Southern Pacific Time Card**

				WEST SIDE DIVISION				
4	2	1	5					
Sunday	Daily	Daily	Tu. Th. Fr.					
16 00	4 50	7 30	0	Lv. PORTLAND	Ar.	5 50	8 25	4 30
7 40	5 38	8 18	11	Beaverton	Ar.	4 59	7 40	3 25
7 50	5 43	8 22	12	St. Mary's	Ar.	4 52	7 35	3 07
8 10	5 52	8 31	16	Reedville	Ar.	4 44	7 27	2 52
8 15	5 56	8 35	17	Witch Hazel	Ar.	4 39	7 23	2 37
8 25	6 10	8 40	19	Newton	Ar.	4 34	7 19	2 20
8 44	6 08	8 44	21	Hillsboro	Ar.	4 29	7 14	2 05
8 53	6 15	8 54	24	Cornelius	Ar.	4 17	7 05	1 50
9 20	6 21	9 00	26	Forest Grove	Ar.	4 12	6 59	1 30
9 45	6 25	9 05	28	Dillley	Ar.	4 07	6 55	1 00
10 00	6 31	9 11	30	Gales	Ar.	3 59	6 45	12 40
10 15	6 36	9 16	32	Gaston	Ar.	3 55	6 45	12 35
12 35	7 21	10 00	50	McMinnville	Ar.	3 06	5 58	10 50
1 05	7 30	10 00	54	Whiteson	Ar.	2 56	5 50	10 10
2 58	7 40	11 00	76	Independence	Ar.	2 05	5 00	9 50
4 20	7 45	11 45	87	Ar. Corvallis	Lv.	1 20	5 00	8 50

				YAMHILL DIVISION				
4	2	1	5					
Sunday	Daily	Daily	Tu. Th. Fr.					
4 50	5 05	7 30	0	Lv. PORTLAND	Ar.	3 32	9 30	8 25
5 50	5 58	9 12	13	Tualatin	Ar.	1 55	8 40	7 50
6 04	6 04	10 08	15	Cipole	Ar.	1 30	8 32	7 30
6 08	6 08	10 25	19	Sherwood	Ar.	1 10	8 26	7 10
6 18	6 18	10 42	20	Middleton	Ar.	12 58	8 22	7 00
7 40	7 30	1 05	43	Frank	Ar.	12 40	8 13	6 50
				Ar. Whiteson	Lv.	10 10	7 06	6 00

(Light face figures denote A. M.; dark face figures denote P. M. f Stops a signal. I Will carry passengers holding Supt. permit only. \*Daily.) W. E. COMAN, General Passenger Agent. Portland, Oregon.

**LOCAL AGENTS.**

Beaverton ..... F. W. Cady Dillley ..... A. S. Briggs  
Reedville ..... J. B. Imlay Gaston ..... C. W. Hudson  
Hillsboro ..... H. R. Connaway Tualatin ..... C. A. Kren  
Cornelius ..... D. J. Barrett Sherwood ..... Dora Smock  
Forest Grove ..... N. L. Atkins

J. N. Cornelius

A. R. Cornelius

Special Attention to Commercial Travelers' Patronage. Good Service, Fair Treatment and Moderate Rates

**Cornelius & Son**

(Successors to McNamar & Cornelius)

Proprietors

**Fashion Livery, Feed and Sale Stable**

Wagonette to and from all trains. Special conveyances over the Wilson River Route to Tillamook at any and all times.

Oregon and Columbia Telephone

Forest Grove, Oregon