

CHEVROLET SAYS NEW LIKE NOBODY ELSE!

Let your eyes linger over Chevrolet's fresh, finely shaped contours. Relax in the roominess of its elegant new interior, get the exhilarating feel of its hushed, silken ride. No other car says new like this one!

Here's the car that's definitely new in a decidedly different way. The '59 Chevy is shaped to the new American taste with new Slimline design. It brings you a roomier Body by Fisher, vast new areas of visibility. There's a new Magic-Mirror finish that needs no waxing or polishing for up to three years. A new Hi-Thrift 6 and a wide choice of vigorous V8's. Bigger, safer stopping brakes. An even smoother ride. At your Chevrolet dealer's right now!



what America wants, America gets in a Chevy!

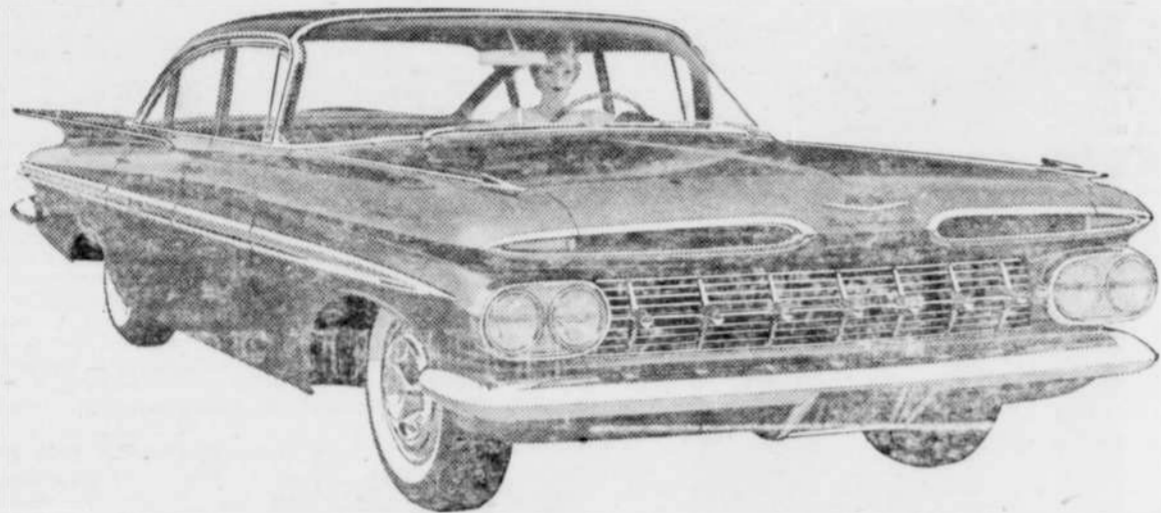

definitely new, decidedly different! The new Impala 4-Door Sedan, like all new Chevies, has Safety Plate Glass all around.

see your local authorized Chevrolet dealer

Miller Chevrolet Service
ESTACADA

39c MEAT SALE

TRY OUR EXTRA TENDER



Prices for Thursday
Friday and Saturday,
October 23-24-25

Picnics	Sugar-cured, Tenderized	Lb.	39c
FRYERS	Pan-Ready	Lb.	39c
Bacon Squares	Fine for Seasoning	Lb.	39c
Large Franks	Old-Fashioned Style	Lb.	39c

Pheasant 3.29 case 1 lb. tins
Dog Food 10 for 69c

Nabisco
Crackers 2-pound Box 49c

White Satin
SUGAR 10 pounds 89c

Doxee MINCED CLAMS 4 for \$1

Doxee 15 oz. tin
CLAM CHOWDER 5 for \$1

Pillsbury, White, Yellow, Chocolate
Pineapple CAKE MIXES
4 for \$1



Eagle Creek

By Margaret Ross
More than 80 people partook of the Chinese dinner at Eagle Creek church last Sunday night. Following the dinner was a short musical program, with a girls' choir of Westminster Fellowship, directed by Steve Lins, and solos by Mrs. David Bell, of Sandy. A worship service was presented by the youth group and led by Patty Stephens. Following this, Dr. and Mrs. Albert Steward, of Corvallis, told of their thirty years in Nanking, China, illustrating their experiences with colored slides. The church hall was attractively decorated with flowers and Chinese objects many of these brought by the Stewards.

Eagle Creek Ladies Aid, meeting on Wednesday, Oct. 15, at the home of Ethel Mae Burnett, decided to hold its annual bazaar and dinner Friday night, Nov. 21, at the church. The November meeting will be held a week earlier, to allow for advance planning.

The Westminster Fellowship young people plan to hold the annual "trick or treat for overseas relief" on the nights before and after Halloween, instead of the 31st itself. They will cruise around George district on Thurs., Oct. 30, and in Eagle Creek on Sat., Nov. 1.

Many local children and families expect to attend the annual Halloween Carnival at Eagle Creek School on Fri., Oct. 31, beginning at 8 P.M. The public is invited to attend this affair, sponsored by the Mothers' Club. Proceeds are used for needed school equipment.

Mrs. Nola Williams, of Pasadena, a former Eagle Creek resident, arrived here last Sunday to visit at the home of Mrs. Maude Burnett. On Sunday she was a guest of the Homer Glovers, along with their son and daughter-in-law, Mr. and Mrs. Clifton Glover, of Portland.

Weekend guests of the Earl Wilsons were Mrs. Wilson's aunt, Mrs. Carrie Strom and her daughter Wilma Strom, from Seattle. They were accompanied by Bud White, Mrs. Wilson's brother, whose Navy ship docked in Seattle, giving him his first leave to come home since re-enlisting on Sept. 1 of this year. He stayed with his mother, Mrs. Gertrude White. Other Sunday visitors of the Wilsons were Ed and Katie Larson, former E. C. residents now of Milwaukie, and their new baby.

Mr. and Mrs. Dick Rush recently returned from a week of fishing on the beach at Yachats, accompanied by Mrs. Dustin Lake.

The stork is a busy fellow around Eagle Creek this fall, and will continue to be, we understand.

Mr. and Mrs. Harry Clark last Sunday morning, Oct. 19, heralded the birth of their 3rd boy, weighing 8 lb. 10 oz. at Emanuel hospital. Harry and Leo have named the new baby Robert George. Proud grandparents are Mr. and Mrs. Robert Clester, also of Eagle Creek.

Another Eagle Creek baby boy was born to Mr. and Mrs. Boyd Fisher, Jr., on Fri. P.M., Oct. 17, at Portland Osteopathic Hosp., weighing 7 lbs. He was named Michael Scott. The Fishers have two other boys and a girl. Grand parents are Boyd Fisher, of Orient, and Mr. and Mrs. Frank Matthews, of Portland. Mrs. Matthews is here caring for the family at present.

Remember the time when a fellow came into the community and proposed to build a furniture factory on a spot near where the Taylor store is now located. He canvassed the neighborhood and arranged for a public meeting to finance the project. Nobody came but Attorney Bartlett who told him that evidently ev-

erybody had all the furniture they wanted and nobody figured on buying even a chair or rocker in the next ten years. The promoter left town on the next street car.

At the Springwater Grange the other day a woman was saying: "My grandchildren call worms 'squirms.' 'That's nothing' said another woman. 'My grandchildren eat the worms.'"

MEAT CUT FOR LOCKERS

Including Hauling, Butchering, Cooling, Cutting, wrapped and delivered for 6c lb.
Pork 8c lb.

Cooling, cut, wrapped and delivered, 4c lb.

Harold Middleton
Dial CR. 2-5145



ELMER DEETZ
Canby, Oregon

Elmer Deetz

FOR

Clackamas County

State Senator

ABLE — QUALIFIED

TRUSTWORTHY

A proven friend of consumers, the working people and farmers . . . Good government at lowest cost to taxpayer . . . Opposed to giving legislative powers to boards and commissions.

Political adv. paid for by Elmer Deetz, Canby, Oregon.

Eager-beaver Housewarmer service



AT ESTACADA EVERY WEDNESDAY

GRESHAM SEED & FEED CO.

Gresham, Ore.

Phone MO 5-2186

WE MUST
RE-ELECT
STATE SENATOR

DEMOCRAT

MONROE SWEETLAND

- In 1952 Clackamas County elected MONROE SWEETLAND to the House of Representatives; in 1954 the people promoted him to the State Senate.
- He has fought hard and successfully for Clackamas County and has brought prestige and effectiveness to the County delegation at the Legislature.
- MONROE SWEETLAND is chairman of the Senate Education Committee, serves on the Senate Taxation and Interim Tax Committee and is a member of the Agriculture, Commerce and Utilities, and Local Government committees.
- The Undersigned Clackamas County voters of both political parties strongly urge you to cast one of your two votes for State Senator for MONROE SWEETLAND.

ERNEST H. AEBI, Milwaukie
MISS HILMA ANDERSON, Colton
MISS BERTHA BECK, Will View Manor
JOE BERNARD, JR., Milwaukie
ROBERT BICKEL, Lake Grove
WALTER BLAISDELL, Wemme

JAMES O. GOODWIN, Oregon City
MRS. AMANDA OATFIELD HART, Milwaukie
BILL LEWIS, Boring
L. B. "BARNEY" MACNAB, Milwaukie
KEN McHALEY, Bomber Dist.
JEFF MINCKLER, M.D., Lake Road

WM. PERRIN, West Linn
W. A. PRATT, M.D., W-V. Manor
GENE C. REINHARDT, Canby
TOM SWIFT, West Linn
DR. O. T. WHERRY, Oak Grove
EARL ZAK, Jennings Avenue

BY JAMES HACKETT, CLACKAMAS, SWEETLAND FOR SENATE CONT'D.