

DRAWING

**LUTHER'S SHOPPING CENTER
GRESHAM, SAT. APRIL 12, 7 P.M.
FOR THIS TRACTOR - Also Numerous
Other Prizes - -
FREE to the Lucky Holder**

ALLIS-CHALMERS B

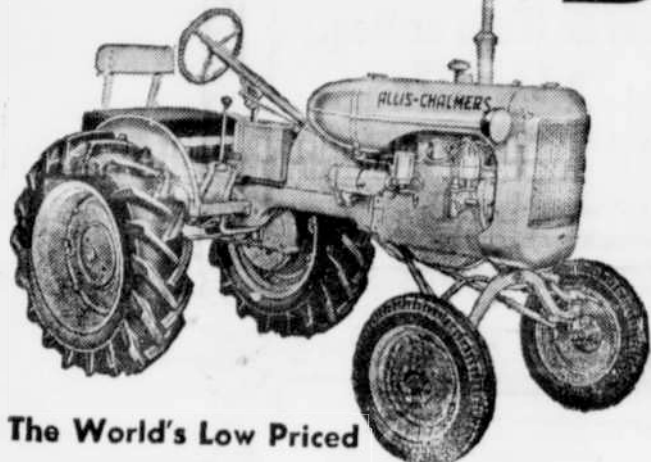

The World's Low Priced
2-PLOW TRACTOR

FREE This \$1910 2-plow Allis Chalmers Tractor will be given away absolutely free at Luther's Market, Gresham. Customers of Luther's 122nd & Stark and Gresham may participate in drawing. Get details at markets.

ENTRY BLANK
FOR FREE DRAWING
No Purchase Required
Please Print Plainly. Fill In All Spaces

Name _____
Address _____ Phone _____

Name of winner will be posted in store for one week following drawing. If prize is not claimed at end of one week, another name will be drawn and posted, and original winner forfeits all claim.

Drop this in entry box.
At Luther's, Gresham



With This Coupon
HILL'S COFFEE
1 Pound 69c

With This Coupon
COOKED HAM
4 Pound Can
(Reg. \$4.39) \$2.99



With This Coupon
CARNATION MILK
5 Tall Tins 49c

With This Coupon
SWIFT'S JEWEL SHORTENING
3 Pound Tin 59c



With This Coupon
**Alber's
FLAP JACK FLOUR**
10 Pound Bag 79c

One Coupon Each to Family

HOLIDAY AT LUTHER'S
SATURDAY, APRIL 12, 9 A.M. to 5 P.M.
NAVAL EQUIPMENT and
NAVY ACTION MOVIES

Luther's
Stop at Luther's
Look for the Red Star logo
CONDENSED MILK

BORING

(Lela Hoffmeister)
Bride elect Miss Virginia Sherman, Rhododendron, was guest of honor March 26 at a bridal shower at the home of Mrs. J. G. Hoffmeister with Mrs. Carl E. Lewis, co hostess. Above a table loaded with gifts were white bells and pastel streamers with a white bell and streamers cascading over the edge of the table. Games were played by the 24 guests and some well-meant and hilarious advice was given the honor guest. Miss Ruth Ann Sidebottom assisted Miss Sherman opening the many gifts.

Refreshments of jello, cake and coffee were served by Mrs. Hoffmeister and Mrs. Lewis. Miss Sherman is the bride-elect of Mr. Stephen Colt and they plan an early marriage.

The Boring P N G Club met at the home of Mrs. Grace Kidder Portland March 27. Fourteen ladies were present and after the business meeting word scramble was played with Mildred Johnson winning the prize, a purse perfume flagon. Mrs. Johnson also won the door prize.

The club decided to send Easter cards to their shut-ins. A delicious lunch of cinnamon rolls, nut bread, salad plate and coffee were served by the hostess to Margarea Katzman, Margaret Wheeler, Ione Joy, Julia Compton, Muriel Markham, Madeline Telford, Edith Anderson, Eva Harris, Sarah Cranby, Mildred Johnson, Lucille Hilliard, Katie Mouser, Jaydine McClean and Erma Rich.

The next meeting will be at the home of Madeline Telford. PFC Jerry Anderson and two friends Richard Classey and Roger Stevens from Ft Lewis, were week end visitors at the home of Jerry's parents, Mr and Mrs. V. O. Anderson. Sunday dinner guests at the Ernie Hoffmeister home was their son and family, Mr. and Mrs. W. E. Hoffmeister and Miss Cathy Lindsay of Portland. Mrs. Jack Lockhart was the honor guest at a birthday party at her home in Portland March 27. An early luncheon of angel food cake, jello, coffee and tea was served to 11 ladies and 3 children. Present were Floy Kolling, Valerie Burdick, Esther Bartlemay, Lydia Bowman, Susie Stepleton, Georgia Bayliss and two children, Lela Hoffmeister, Mrs. Robert May and two children of Sandy, Dorothea Goodrich and Katie Erdman. Mrs. Lockhart's party almost turned into an apron shower with 7 aprons among her gifts, all of them very pretty.

The annual WSCS Easter tea was held at the Boring Community Methodist Church Mar. 26. Close to \$70 was taken in. An Easter program by the choir was greatly enjoyed. Refreshments of sandwiches, cookies, coffee and tea were served with Mrs. Meier and Mrs. Boring pouring. The church has purchased 20 pews from the Methodist church in Gresham and these will surely be enjoyed by all.

Garfield News

(By Lella Gordon)
Laura Palmateer enjoyed a visit to Astoria recently. She went with her sister in law Mrs. Fred Davis or Portland. They visited at the Charles Swanson's and others there were Mrs. Eva Weitz of Longview, Wash and Mrs. A. C. Davis of Clackamas. It poured rain going to Astoria but was nice coming home and they had a most enjoyable time.

Linda Palmateer, daughter of Mr. and Mrs. Ken Palmateer had her tonsils removed recently. She is getting along fine.

Bill Reimers entered the Veterans Hospital in Portland last week for observation.

Marsha Lee and Homer Anders had 3 day measles. Both are back at their lessons. Homer has returned to OSC.

Calling at the Jerry Ellis home to visit the new arrival, Miss Sandra Lee, were Lucy Middleton, Patricia Anders and Esther Price and girls. They called her a regular little doll.

Bob Esden had surgery on his knee in the Good Samaritan Hospital and is doing O.K.

The Skip a Week met with Jerry Anderson April 2 to be a fund raising plans for the Sunshine Bazaar to be April 18. Mr. and Mrs. Lena Bowman of Seaside are the parents of a new daughter, Miss Elaine.

The grandparents are Mr. and Mrs. Oliver Bowman of Garfield and Mr. and Mrs. E. L. Schaefer of Estacada.

Mr. and Mrs. Ben Manley of Seaside visited with Mr. and Mrs. Honinger recently. They were friends when Mrs. Honinger was in the telephone business and had not seen each other for two years.

Hattie Honinger was in Garfield last week. She lives in Portland since she returned from Calif.

TONCA, A TALE OF THE FRIENDLY ISLANDS
By Patricia Johnson

All who have at - sometime longed to 'get away from it all'

on a Pacific island will find this a warm and sympathetic story, full of descriptive glimpses into the lives of the truly friendly people who inhabit these obscure islands.

The author and her doctor-husband have found their paradise there; and the story includes their meeting and ensuing romance, as it is interwoven in-

to the fabric of island living. Of special interest is the wonderful reception given their baby daughter by their native friends.

The majestic Queen Salote, who first brought these tiny (often uncharted) islands to the public eye by her attendance at the coronation of Queen Elizabeth II, is a powerful yet dem-

ocratic ruler, and the author's meetings with her and other members of royalty are most interesting. The social structure of the native people is complex, yet relaxed, and isolated by choice as well as geography. This is one group of islands where tourist trade is not encouraged, in spite of the fact that more hospitable people are nowhere to be found.

The natives regard their personal integrity and dignity as more important than money, an admirable trait, all too seldom encountered.

This book is now available at the Estacada Library - Emma Lou Dodd.

YOUR PROTECTION FROM FIRE or THEFT -

A nominal yearly rental for one of our fireproof and burglar-proof safety deposit boxes will provide you with insurance against loss of your valuable papers and other possessions. Safety Deposit Box rental is so small, why gamble? Arrange for your protection today.

Estacada Branch . . .

Earn 2 1/2 per cent on all savings
3 per cent on three year deposit certificates.



All deposits insured to \$10,000 by Federal Deposit Insurance Corporation

Hours 10 a.m. to 3 p.m.



PGE's Estacada Lake
provides family fun . . . before it
FREEZES YOUR FOOD

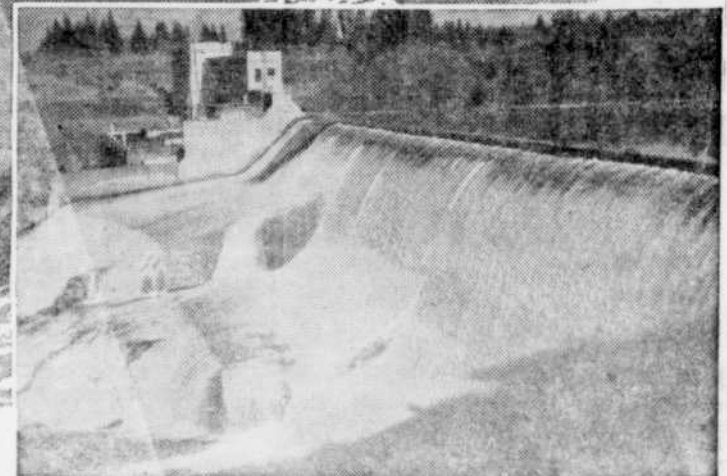

You enjoy both delightful recreation and plenty of power from PGE's River Mill Dam

One of the area's most popular family playgrounds is PGE's River Mill park, located on the beautiful Clackamas river just one mile west of Estacada and only a 45-minute drive from Portland's city limits. Here beside the picturesque River Mill dam is a delightful picnic ground which includes 25 tables, 12 stone fireplaces, firewood, spring water and toilet facilities.

The two-mile long Estacada lake behind the dam is ideal for boating, fishing, or water skiing. Boat launching and docking facilities are provided. The park is designed for picnicking, rather than overnight camping.

PGE's customers use more electricity, pay less per kilowatt-hour than ever before

River Mill park is just one of the 9 parks and playgrounds which PGE maintains in conjunction with power production projects, to assure you and your neighbors both recreational-hours and kilowatt-hours. Because of the abundance of low-cost electricity in this region PGE customers enjoy life more by using nearly 3 times as much electricity as folks in other parts of the country, and the cost per kilowatt-hour is less than half the national average. PGE is constantly working to assure you plenty of electricity at the flip of a switch - now and in the future.

Send to your nearest PGE office for FREE color brochure "GUIDE AND MAP TO PGE RECREATIONAL AREAS" outlining the facilities of all nine of PGE's picnic parks and playgrounds.

PORTLAND GENERAL ELECTRIC COMPANY
Oregon's Pioneer Electric Utility

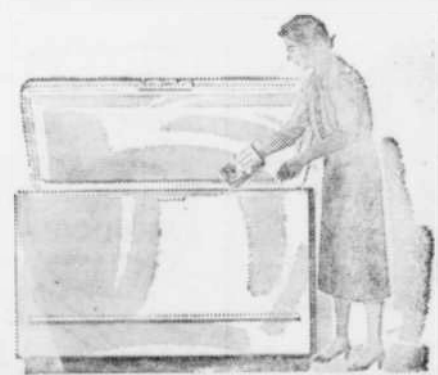

"HEY DAD, I GOTTA BITE" is a call often heard as families enjoy a fire-packed outing at picturesque River Mill park.



"COOL COOL WATER" . . . All of PGE's camp and picnic areas have drinking water available. Here at River Mill park spring water is piped into the park area and enclosed in a rock and concrete drinking fountain.