

WANT AND FOR SALE ADS

FOR SALE—1-1/2 H. P. Z. Type Gas Engine. 1 1/2 H. P. upright gas engine; 1 bicycle good as new. A lot of garden tools. Rubber tired buggy with top. A good single harness, two 20-inch work collars, 5-shovel cultivator, work horse.

SEE LONSBERRY and PERRY for wood. Second growth 16 in., full measure \$6.50 pr cord. Strictly cash on delivery. OLD GROWTH \$7.50 pr cord cut 16 in. 4 ft. length \$6.50 pr cord. WOOD SAWING—pr cord \$1.00 Cash.

FOR SALE—Choice R. I. R. eggs. 75c pr setting; cabbage & cauliflower plants now ready. Other plants in season. W. W. Holder Estacada Greenhouse. tf

BUILDING material—Lumber, any kind—Brick—Tile—Cement, Gravel, Sand—Plaster Board. WOOD—16 inch 1st growth...\$7.00 18-inch 2nd growth \$6.00 delivered COAL by the sack or ton Get my prices before you buy. I can save you money. M. F. Sarver Phone 39-7 Estacada.

MONEY TO LOAN—Have two \$1,000 loans to make. PIANO TO SELL—Have a good piano to sell, See, W. A. Heylman tf

FOR SALE—A complete business course in the International Correspondence Schools. Course cost \$105 but am unable to carry it out. Have only started and school will transfer scholarship. Will refuse no reasonable offer. —J. P. Care of the News. tf

FOR SALE—Gooseberries at 40c a gallon. I pay postage. W. R. Woodworth, Estacada, Oregon. Phone 4x4 Rt. 2, Box 93 34-35-36p

FOR SALE—1924 1 1/2 ton Federal truck. Furniture body, newly painted and overhauled. 1927 license. Price \$1250. Henry Babler, Jennings Lodge. 32-33p

NOTICE

While W. F. Cary is away from his Real Estate office in Estacada, William Dale will have charge of all his insurance and Real Estate business. 32-35c

LOST—A reward will be given to the person that returns a police hound which disappeared from his home Thursday evening. He is tan with white markings. Return to Mrs. H. D. Lombard, Rt. 1, Currinsville, Oregon. 34c

DE LAVAL cream separators. All repairs. Hessel Implement Company. 32c

LATE MODEL Used Chevrolet-Overlands-Fords, with other used cars. RECONDITIONED. Hessel Implement Company. 32c

USED IMPLEMENTS—Machinery, Cream separators, Gas engines, Spreaders, Hessel Implement Co. 32c

FOR SALE—15 pigs 7 weeks old. J. W. Dillinger, Rt. 1, Estacada Phone 19-6 34-35p

FOR SALE—Good loose hay, timothy and clover. \$10 per ton. N. E. Stingley, Eagle Creek 34p

FOR SALE—5 acres of clover in the field. Mrs. J. W. Moxley, Morrow Station. 33tf

FOR SALE—Walnut Dining Set, 4 chairs and a table, and also a mahogany library table. Mrs. Vernie Duus, 61-11. 33tf

Don't undertake any canning until you have secured a copy of the latest farmers' bulletin on the subject—1471-F. It gives the correct method and time-tables for all the fruits and vegetables you are likely to put up.

Insects and diseases reduce the potato crop of this country each year more than 100,000,000 bushels, according to careful estimates. The loss would be much greater if such measures as seed selection, seed treatment, and spraying were not practiced by all the best growers; and the present loss could be greatly reduced if all the growers would follow this example.

LIBERTY THEATRE PROGRAM

Friday and Saturday, May 27-28 "THE SAP" Mary McAllister and Dave Butler Friday and Saturday, May 27-28 "THE SAP" Sunday and Monday, May 29-30 "THE YANKEE CLIPPER" William Boyd Hero of the Volga Boatman Tuesday, May 31 "SAY IT AGAIN" Richard Dix

COUNTY AGENT NOTES

By John J. Inskeep, County Agent

A number of complaints have come to the county agent's office recently concerning peach leaf curl, a disease which has appeared on peach trees. On diseased trees the leaves assume a yellow tint and on closer inspection prove to be purple colored, thickened and curled. Many of the trees lose their leaves and some die. Peach leaf curl is controlled by spraying with Bordeaux mixture in December, January and early February. It is too late to control the disease this year. Information concerning the control of this and other first tree diseases may be secured at the county agent's office for the asking.

Alfalfa tests made in Washington County the past few years show that Grimm alfalfa grown from Montana and the Blackfoot section of Idaho are best adapted to local conditions. County Agent O. T. McWhorter recently held a field trip at which time a number of growers saw the superiority of Montana certified fields—the Montana Grimm is yielding 25 to 50 per cent more than other varieties.

A mixture to keep rodents and insects pests away from seed corn after planting is as follows: Mix two ounces of crude carbolic acid and two ounces of sweet oil. Pour this mixture over 60 pounds of shelled corn and stir thoroughly with a stick so that each kernel becomes coated.

Herman Kanne, president of the Clackamas County Jersey Breeders Association has announced that one hundred and forty animals have been entered for the Jersey Jubilee show to be held at Canby on May 27. Features of the show include a free lunch, a show by 4-H club members and judging contest. R. C. Kuehner, new Clackamas County club agent will be in charge of the club department.

Much interest is manifest by Clackamas County prune growers in the prune growers convention to be held at Corvallis, May 31 and June 1. At this convention growers and packers will take action to improve the prune marketing situation as recommended by the recent survey made by the U. S. Department of Agriculture on this subject.

Many Guernsey breeders in Oregon, Washington and California are expected to attend the Clackamas Guernsey Cattle Clubs annual sale of purebred stock at the Clackamas

EAGLE CREEK

Wednesday evening, June 1, a minstrel show will be given in the Eagle Creek Grange Hall. There will be a good program, worth more than the 15 cents to be charged to adults and 10 cents for those under 12 years of age. Refreshments of ice cream and cake will be for sale. As an added attraction, the Ladies Aid committee in charge will give one third of the proceeds to the Red Cross for the Mississippi refugees.

Next Friday, June 3, the Eagle Creek grade school will hold its closing program and picnic. Little Miss Queen Dorothy will reign for the day. There will be songs, recitations, short skits, folk dances, and invited.

Mr. and Mrs. Byron Cogswell delightfully surprised Mr. and Mrs. Arthur Cogswell Tuesday morning after motoring here from California.

Mr. and Mrs. John Brandt of Oakland, California, spent Friday with Mr. and Mrs. Carl Rihberg, motoring on later to be with other relatives in Tigard.

Mr. and Mrs. William Hyde and son Donald were in Portland Friday. Miss Edythe Peters and Miss Fern Clute were dinner guests at the Homer Glover home last Saturday.

Mr. and Mrs. Olof Spilde drove to Portland Monday. Miss Edythe Peters and Miss Fern Clute were house guests at the Homer Glover home Tuesday evening.

County Fair Grounds, Canby, June 4. Mrs. A. I. Hughes has announced that Clackamas County has sold one carload of purebred and thirteen cars of grade Guernsey cows to Eastern Oregon and neighboring states this year.

By Richard C. Kuehner, County Club Agent

Boys and Girls scholarship winners are to hold a picnic at Canby Fair Grounds, Saturday, May 28. All 4-H club members are invited. Basket lunch. Ice cream donated by the Frost Kist Ice Cream Co. of Portland. All donors of scholarships are urged to be present.

Three more scholarships are offered for the Boys and Girls club work at the Canby Fair. W. A. Huntley, Linn Jones and the Eastern Outfitting Company, all of Oregon City, are interested in some of the newer projects.

Chicks shouldn't be fed for about sixty hours after they are hatched. The egg yolk supplies them with their best first nourishment. When you do start to feed, however, feed often—but very little at a time. And always be sure all the feeds you give your chicks are of the best quality. Green feed is particularly valuable. It tends to keep the chicks in good physical condition. Milk also has a decidedly beneficial effect.

Chicks get a good deal of their living off the floor of the house or off the ground. In other words there is an excellent chance for them to pick up worm eggs and disease germs if there are many around. Not only should you keep the houses clean, but you should keep the soil over which the chicks range in a sweet and sanitary condition. Cultivate the soil often. Sow it to a green crop of some kind.

SPRINGWATER

The continued rainy weather is getting rather tiresome and if we do not have a change soon, the weeds are going to crowd out the garden.

The "Ladies Aiders" are quilting another quilt for Mrs. Strunk.

The local baseball nine played the Currinsville boys Monday on the home field with a score of 24 to 9 in favor of Currinsville.

Mr. and Mrs. Bard were Sunday guests at the J. A. Shibley home.

Mr. and Mrs. Dayball of Portland called on old friends in this neighborhood Sunday.

Mrs. Wiley Howell called on Mrs. Hobson Tuesday afternoon.

Mr. and Mrs. J. A. Shibley visited at the Jack Marrs home near Molalla on Tuesday.

Walter Strunk took several dressed hogs to market on Tuesday. He was assisted by Clarence Hull.

Visitors at the Dr. Wallen home on Wednesday were the doctor's sister, Mrs. Hargraves, and daughter, Mrs. Twohy of Clackamas and Mrs. George Perry and Miss Helen Perry of Springwater.

Mr. and Mrs. J. A. Shibley, Mrs. McDonald, and Miss Madden were Oregon City visitors Wednesday.

Mr. and Mrs. Kirkwood called at the Van Hoy home on Wednesday.

Mr. and Mrs. Harold Horner and the Hansen family were in Oregon City Thursday.

The R. S. Guttridge family were Portland visitors on Friday.

Mrs. Sydney Smith is reported on the sick list.

Nels Christensen was supper guest at the F. Madden home one evening last week.

Mr. and Mrs. Edward Strye of Chehalis and Miss Florence Shenk of Gresham were guests at the Joe Guttridge home on Saturday.

Jack Grable was a guest of Mr. and Mrs. Moger Saturday evening.

Mr. and Mrs. Raip Tracey of Logan visited with Mrs. Ada Smith on Sunday.

Quite a number from here attended the baccalaureate services at the Estacada high school Sunday.

Mr. and Mrs. Everett Shibley visited at the Roy Beck home Sunday.

Mr. and Mrs. Ed Shearer spent Sunday evening with Mr. and Mrs. Moger.

Mrs. Califf of Garfield is visiting her son, Walter Strunk, and family. Mr. and Mrs. Ed Shober of Bishop Hill, California, arrived Sunday for a visit with Mr. and Mrs. Ed Clossner. Mr. Shober and Mr. Clossner are cousins and met for the first time in fifty two years. Mrs. H. Pewitt and daughter of Laurel, Montana, are visiting Mrs. Oregon City visitors on Monday.

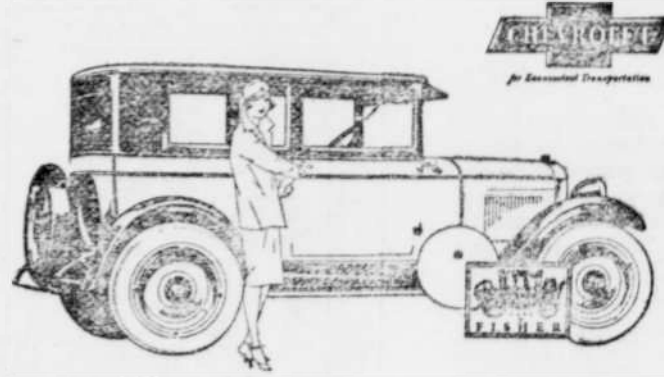

The World's Lowest Priced Cars with Supremely Beautiful FISHER BODIES!

Chevrolet is the only car in its price class offering bodies by Fisher — built as only Fisher can build, and styled as low-priced cars were never styled before! Despite the lowness of Chevrolet prices, there is not the slightest compromise in design, construction or finish. All embody exactly the principles employed on the highest priced cars — a composite construction of selected hardwood and steel. All are finished in beautiful colors of lustrous, lasting Duco. Enhancing the inherent beauty of the bodies themselves are numerous features of distinction previously considered exclusive to the costliest cars — features typified by heavy full-crown, one-piece fenders and bullet-type headlamps. Only the economies of Chevrolet's great volume production make possible such quality at Chevrolet prices!

Table listing car models and prices: The Coach \$595, The Touring or Roadster \$525, The Coupe 625, The 4-Door Sedan 695, The Sport Cabriolet 715, The Landau 745, The Imperial Landau 780, 1/2 Ton Truck 395 (Cash Only), 1 Ton Truck 495 (Cash Only), All prices c.o.d. Minn. Michigan. Balloon tires standard on all models. Check Chevrolet Delivered Prices. They include the lowest handling and financing charges available.

CASCADE MOTOR COMPANY James M. Clossner Estacada, Ore. QUALITY AT LOW COST

WE GIVE D.H. GREEN DISCOUNT STAMPS

SPECIAL!

SPECIAL!

- 1 Lot of Del Monte Peaches, 2 1/2 size can. \$1.00
Four cans for \$1.00
Also 4 cans Mission Bartlett Pears, 2 1/2 size can. \$1.00
Four cans for \$1.00
Twenty-seven Bars White Wonder Soap. All for \$1.00
A Real Special on Eastern Sugar Cured Ham. Whole or Half, at 33c
Swift's Silver Leaf Lard. Two pounds for 35c
Boys' and Youths' Oxfords, Tan and Black. Special, per pair \$3.90
1 Lot of Mission 2 1/2 size Tomatoes. Two cans for 25c

The People's Store H. B. SNYDER

THRIFT A GOOD FOUNDATION TO BUILD UPON. Includes multiple D.H. Green Discount Stamps.

Our 38th Anniversary Sale IS THE BIGGEST EVENT OF THE YEAR

- EVERY ARTICLE REDUCED!
SILK DRESSES \$10.38
Young Men's Suits (2 Pants) \$18.38
SNAPPY COATS \$15.38
MEN'S SUITS \$26.38
"Your Own Terms"



Beaver Bldg.—Over Woolworth Store Oregon City Look for the Clock Over the Entrance —See Big Folder Delivered at Your Door—