

DODGE BROTHERS MOTOR CAR

The enamel, (not paint) finish of the steel body can be restored to its original lustre until the car literally looks like new.

This is constantly being done by owners after months of use. The enamel is baked onto the steel at intense heat. Dust and mud and neglect may dull its appearance — but the glossy finish is still there waiting to be brought back by a simple process of cleaning.

The gasoline consumption is unusually low.

Price for this wonderful car in Estacada is "If you want to get there, get a 'DODGE'." **\$880.**
ASK THE MAN WHO OWNS ONE.

See - Pesznecker Estacada, Oregon

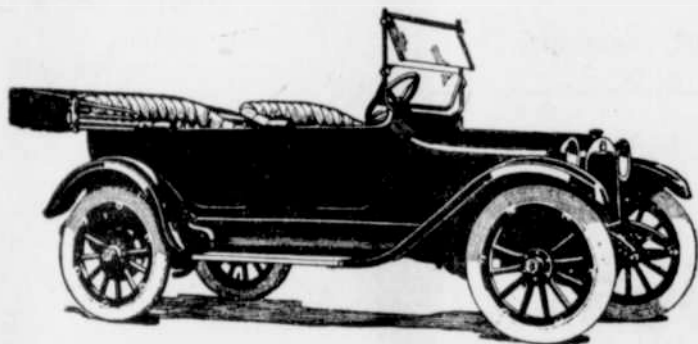

Building Materials

- + BRICK \$12. per thousand
- + TILE 4 inch—\$30. per thousand feet
- + SAND \$2. per yard
- + GRAVEL \$2. per yard
- + SHINGLES (Fantan's or Bittner's) \$2. per M.
- + CASCADE ROOFING \$1.25 roll, single ply
1.50 ' double '

Since Beet Pulp is now Off The Market—
we have just received a similar good
food for Dairy Cows— called

Holstein Dairy Food

Allen & Samson Estacada
FLOUR FEED LUMBER

The Yale System of Lighting for the Farm



Makes and Burns its Own Gas from gasoline
Each burner producing from 600 to 1200 candle
power light, costing not more than 1/3c per hour.
3 forms of installation, Hollow Wire, Hollow Pipe
or Individual Portable Lamps or Lanterns.

Let me tell you more about this safe, simple, economical and efficient system of lighting.

I have a special offer to make to a Grange, Club,
Church or other community organization.

S. P. Pesznecker

Hunt Bldg. - Main Street - Estacada, Oregon

Voting Contest Standing

Following is a list of contestants and their respective standing in the Thousand Dollar Merchandise Prize Voting Contest, as shown by the judges' count, ending Wednesday noon, Mar. 29, the prize being awarded to the contestant, having received the greatest number of votes, during the past week, being Mrs. Mable Wooster with 52,169 votes.

Mrs Mable Wooster	351,277
Mabel Keller	88,889
M E Church	54,928
Mrs. D. S. Fleming	33,483
Lucile Jones	31,556
Mrs Theo Harders	24,129
Abbie Wagner	23,531
Gladys Miller	18,722
Lucy Turel	17,756
Rosa Trachsel	12,106
Mrs. Bittner	8,736
Myrtle Looney	7,064
Erma Tenny	6,942
Barney Gilbride	4,550
Mary Woodle	2,100
Gaye Sarver	1,786
Mrs Della Vallen	1,830
G W Morgan	1,190
Mrs Guy Wilcox	1,175
S. W. Benjamin	1,160
Veneta Page	1,140
Mrs Chas Duncan	1,085
Mrs. White	1,075
E W Ficken	1,155
Gladys Joyner	1,030
Sadie Wilcox	1,030
Wilma Kitching	1,023
Mrs R T Carter	1,025
Albert Lichthorn	1,010
Vella Coop	1,015

The following, have received the nominating vote 1,000.

Echo Thomas
Echo Githens
Mrs Ed Douglass
Mrs W E Cromer
Mrs Frank Boyer
Gladys Townsend
Mrs Willis Yonce
Alta Reiland
Emma Barr
James G Hamilton
Mrs Dr Morse
Mrs Archie Yocum
Leta Posson
Doris Lovell
Rosalia Allen
Robertta Reid
Helen Bartlett
Mrs Roy Douglass
Mrs Guy Hunt
Mrs J W Stevens
Mrs J W Stubbs
Hazel Freeman
Mrs R E Davis
Annie Krigbaum
Bertha Devore
Mrs Lou Baker
Hazel Beers
Albert Lichthorn
Edna Jorg
Mrs B O Boswell
Garfield Country Club
Ethel Tracy

The ninth weekly prize, a Solid Oak Library Table will be awarded the contestant receiving the highest number of votes, during the week ending at noon April 5th.

E. H. S. ECHOES

CHARLES SPACKMAN, Reporter

On Monday evening Miss Dillon attended a meeting of Illinois students who live in or near Portland. Those who were present, first witnessed a series of University of Illinois views at the Sunset Theatre, including pictures of the Illinois-Minnesota foot-ball game, and scenes from the Illinois-Wisconsin game. Afterward they enjoyed a social time in the "College room" at the Hazelwood.

The Inter-class track meet will be held on the Athletic Field Fri. Mar. 31st 2:30 P. M. All classes are turning men out for practice and Coach Irvine predicts a lively meet with prospects of a good school team.

A quarter mile track will be used this year. This track encircles the gridiron instead of cutting through it as last years track did.

The girls are training for racing events and will be on the job to bring honor to their classes.

E. H. S. was represented at the dedication of the remodeled O. C. H. S. The report brought back shows that the hospitality that has always characterized Oregon City was present.

Gibson Out For Commissioner

Harvey Gibson, of Barton, has at this late hour announced his candidacy on the Republican ticket for the Commissionership of Clackamas County.

Mr. Gibson says he has no interests to serve but the people's; that he goes into the contest with the firm determination, if successful, to give his time and thought to the advancement of the public welfare, and that he considers the road problem the most important matter before the people today.

Mr. Gibson is a resident of Barton and has lived in Clackamas County forty-five years. He is well known in that community as a successful farmer and has a large acquaintance throughout the County. Mr. Gibson's interest in public affairs is shown in the fact that his neighbors have retained him in the capacity of school clerk and school director continuously during the last twenty-six years.

To Buy Delinquent Certificates

A Seattle capitalist is reported to have on deposit in one of the county seat banks, the sum of \$10,000 with which to buy up 1914 delinquent tax certificates of Clackamas County, which will be for sale, April 1st next.

Orion Coop of Currinsville, while playing in the Estacada school play shed Wednesday, fell and suffered a fracture of the collar bone.