

# Do you realize what Royal Tailoring means?

Royal Tailoring means hand tailored, drafted to measure clothes of the highest quality at a popular price



## ALL WOOL FABRICS USED

There is not a piece of goods shown in our sample book which is not guaranteed all wool. Absolutely all wool fabrics are used and none other.

## SECRET SHRINKING PROCESS

Every fabric is shrunken by a secret shrinking process that takes out every last inch of shrink from the wools. The suit or overcoat will not shrink; it will not stretch. IT HOLDS. IT WEARS.

## FIT GUARANTEED

Every garment is guaranteed to fit and to satisfy the customer or he need not accept it or pay one cent. This guarantee is not only for the first time worn but is an airtight sweeping agreement that the suit will hold its style and fit UNTIL WORN OUT.



Now Is The Time to place your order For Your Winter Suit

but whether you want to buy or not — come in and look at our styles and patterns. You'll find it a treat to look through the Royal Woolen Display for fall. And we remind you again that Royal Tailoring means the utmost in custom tailoring at

\$16. \$17. \$20. \$25. \$30. \$35.

# EAST CLACKAMAS SUPPLY CO.

"YOUR SATISFACTION IS OUR SUCCESS"

## Oregon Growth Better Than Eastern

Jerry Jones of Estacada, who for the past four years has given a great deal of attention to the growing of ginseng, this week dug up twenty roots, which weighed two pounds three ounces. These roots were from four year old plants.

The market price for this medicinal root is about \$7. per pound, the root being dried before being marketable. Jones is merely experimenting now, to determine the proportion of shrinkage between the fresh and dried root, which should be about one-third. Eastern grown roots in their fifth year average about the size of these four year old Oregon products.

Jones has about 7,000 plants now in their fourth year and beginning next season will be ready to sell the roots, which are used largely by the Chinese in their medicines. Jones is each year planting more seeds, to assure a yearly crop and expects to ultimately have an acre under cultivation.

Ed Boner of Estacada who returned this week from Pendleton, has on exhibition in his store window an interesting display of photographs of the Round-Up.

## Moore Ford Trips

Mr. and Mrs. W. J. Moore of Cazadero left for their vacation Wednesday, accompanied by Mrs. Cora M. Brown, Mrs. Moore's companion and nurse.

They are travelling in Mr. Moore's new five passenger Ford and after visiting Oregon City and points in and around Portland, will go north to Kelso, Wash., where they will visit Mrs. Brown's parents and sister.

Bert Moore, having spent his vacation early in the season, will remain home to keep "bachelor's hall."

## Must Have Resembled an Estacada Development League Meeting

The Enterprise says, "Eleven were on the speakers' platform and seven in the audience at the good roads meeting in the pavilion at the state fair grounds Tuesday. While the grounds were crowded all showed greater interest in the exhibits than in highways."

Some of the members of the Garfield Stock Raisers Association returned early this week from the mountains where they had gone to round up a part of their beef cattle.

The E. C. S. Co. have had the old barn in the rear of their store removed into a garage.

## DAIRY COW RATINGS.

Palatability a Prime Essential in the Production of Milk.

Cows differ widely, as do all domestic animals other than the hog, with regard to their likes and dislikes of various foods, writes Hugh G. Van Pelt in Kimball's Dairy Farmer. What one cow eats with avidity another refuses entirely or eats sparingly. Gluten feed and dried distillers' grain, although recognized as excellent dairy feeds, are disliked by many cows when they are first added to the ration. Most cows acquire a taste for them and soon eat them heartily, but in most herds there are individuals that never learn to appreciate the taste of these and other byproducts. To such cows it behooves the feeder to give only small portions of these foods, substituting feed more readily eaten.

Likewise many other foods are objectionable to certain cows. In fact, few foods are equally acceptable to

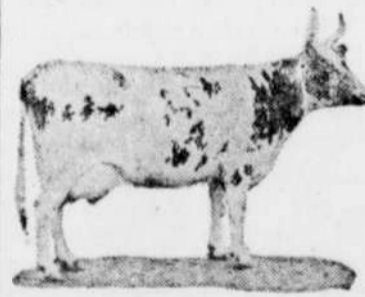

The Ayrshire cow is gaining in popularity in the western states, and it is held by close observers that this breed is particularly well adapted to dairying in the corn belt states. The Ayrshire cow is hardy and has great ability as a rustler. She gives rather a large amount of milk of average richness and is regarded as a persistent milker and an economical producer. The breed has not made such phenomenal records as the other leading dairy breeds.

Concluded on page 7

1916  
Maxwell  
" 25 "

Complete with Electric Starter and Lights

\$745.

Free Demonstrations Gladly Given.

H. P. Jochimsen Agent  
Estacada, Oregon

## Estacada Boy Finishes Enlistment

Elvin Morrow of Estacada, having completed his four year service in the Navy, returned home Wednesday afternoon.

While he was too busy shaking hands that afternoon to furnish a detailed account of his four year trip, he found time to mention that he had been around the world, having visited the majority of the foreign ports. He had just returned from Yokohama, where they stopped after delivering supplies to the Canton flood sufferers.

Elvie has been stationed on the U. S. S. Supply, working as a first class fireman.