

**Estacada Progress**  
(INCORPORATED)

Published every Thursday at  
Estacada, Oregon  
R. M. Standish, Editor and Manager

Entered at the postoffice in Estacada,  
Oregon, as second-class mail.

**SUBSCRIPTION RATES**

One year - - - \$1.00  
Six months - - - .50

Thursday, July 29, 1915

Oregon Produced \$143,556  
worth of coal in 1914.

O. A. C. sends loganberry  
juice to the fair to give to visit-  
ors at Oregon Building.

Vast acreage of beaver dam  
land is being improved north of  
Salem by a big drainage ditch.

According to reports, trains  
will be running to Coos Bay by  
January 1916.

It is planned to add about  
7000 acres to the Klamath reclama-  
tion work this year.

Will your business be the next  
one which the professional agi-  
tator wants to regulate?

Henry Stuckmeir, 33 years a  
resident in the Willamette Val-  
ley, says crops here this year  
are best he has ever seen.

It is unnecessary to remark  
that it is sound and workable  
legislation alone that will permit  
of development.

When such policies are on foot  
as those proposed in the Ferris  
Bill it is high time the states  
having waterpower combined in  
an effort to get justice.

Shoddy postage stamps are  
being put on the market by  
Postmaster General Burleson at  
the price formerly paid for  
stamps of decent texture.

**Order Not Effective Here**

The order issued several days  
ago by Postmaster General Burle-  
son, prohibiting the use of bi-  
cycle and motorcycles in rural  
delivery service, will not effect  
any of the carriers of this dis-  
trict. In announcing his order,  
Mr. Burleson holds that vehicles  
of these types do not have the  
carrying capacity necessary for  
the parcel post service and do  
not afford enough protection for  
the mails in bad weather. The  
order will not go into effect until  
January 1, 1916, and will effect  
about 8000 carriers, who now use  
bicycles and motorcycles.

**L. H. Burd**

Estacada, Oregon

Cement Sidewalks Septic Cesspools  
Basements Plastering Fire Places  
\* All Work Guaranteed

**Annual Picnic**

Of The

**Garfield Country Club**

**Saturday, August 14th**

**Speeches, Music, Sport**

**Come Early Stay Late**

**Dance In The Evening, 8 to 12**

A pole of more than 600 com-  
mercial organizations of the  
country by the U. S. Chamber  
of Commerce on Government  
ownership of merchant marine  
shows 82 in favor of it and 698  
against it. The heavy vote  
against government ownership,  
either with or without govern-  
ment operation, is sharp notice  
that the business sentiment of  
the country strongly disapproves  
the ship purchase bill in any  
form.

The cranks and so-called re-  
formers have had their inning  
at the bat in Oregon. The time  
has come to wipe them off our  
political map and put Oregon on  
a conservative basis. Watch  
the record of the candidates as  
they come up and see if they  
could rustle the money to foot a  
payroll of their own. Why let  
them spend state money if they  
could not?

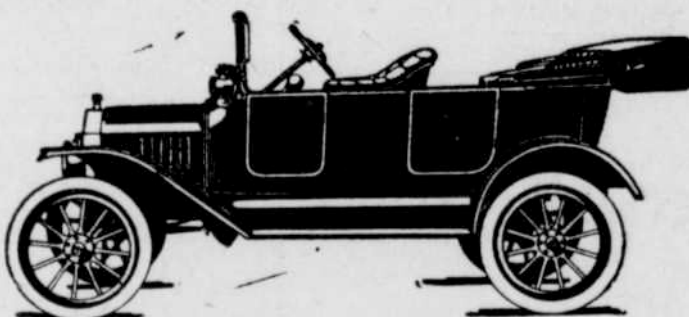

Especially resistant to shock, strain and  
vibration, the Ford is the sturdiest, most  
durable car in the world. Vanadium steel,  
heat-treated by the Ford process, accounts  
for the strength and light weight of the  
Ford car. Strong, light, simple and effi-  
cient, the Ford gives service and satisfaction  
to more than 700,000 owners every day, at  
an average cost of two cents a mile for oper-  
ation and maintenance.

Buyers will share in profits if we sell at retail  
300,000 new Ford cars between August 1914  
and August 1915.

Touring Car \$565; Runabout \$515.  
On display and sale by **J. W. REED**  
Estacada, Oregon.

**Your check is your receipt**

There is no chance for a dispute  
over having paid a bill, if you  
**Pay by Check**

There is no need of your carrying a  
large amount of cash in your pocket,  
**if you Pay by Check**

It gives a business tone to your  
financial transactions, if you  
**Pay by Check**

The majority of the people of Estacada  
and surrounding country are now  
**Paying by Check on the**

**Estacada State Bank**

LEROY D. WALKER, President  
THOMAS YOCUM, Vice President  
IRWIN D. WRIGHT, Cashier

Interest paid on time deposits.

**I Pay Highest Cash on Delivery  
Prices For**

**Hogs -  
Sheep  
- Cattle**

I shall aim to ship a carload of  
livestock from the Estacada Stock  
Yards at least every other Monday  
noon. Stock must be delivered at  
yards by 11 A. M. on shipping date.

I shall spend certain days in each  
month buying stock throughout East-  
ern Clackamas County, and if you  
have any to sell, phone to R. M. Stan-  
dish at Estacada and he will quote  
prices and give date of next shipment.

**C. E. LUCKE**  
**Livestock Buyer.**

**Don't Throw Away**

**An expensive granite dish  
Because it leaks**

At a cost of a few cents it can be

**Repaired and Guaranteed**

Bring in all of your Leaky Tin or Gran-  
ite Ware and let me Mend Them.

**C. C. MILLER**

Electric Wiring Plumbing Saw Filing  
Estacada, Oregon.