POULTRY and Dairy Produce
of all kinds wanted. Write for our
CASH OFFER
Pearson-Page Co. PORTLAND OREGON.

TYPEWRITERS, ALL MAKES

Large assortment. Special Prices. REMINGTON and SMITH PREMIER, $15 Up. Machines shipped on approval and guaranteed by Home concern. Write for samples of work, stating make preferred.
TYPEWRITER EXCHANGE, 351½ Wash. St., Portland, Or.

NEW HOTEL HOUSTON
Dave Houston, Prop. H. B. Thorsnes, Mgr. Thoroughly modern. 101 Rooms of comfort. Moderate Prices. Three minutes' walk from Union Depot. Write for rates. 72 N. Sixth St., PORTLAND, OR.

AGENTS WANTED
If we had your address we could tell you how to make money. Write today. Right away. The Dingman Company, 604 Panama Building, Portland, Oregon.

SUCCESS—
Depends Upon Your Training
Our courses in Shorthand, Penmanship, Business Training and Telegraphy will equip you for a successful business career.
FALL TERM SEPTEMBER 7.
Behnke-Walker
BUSINESS COLLEGE
Fourth Street, Near Morrison, Portland, Or.
We Guarantee Positions for All Our Graduates.
Write Us, No Trouble to Answer.

BLACK LEG LOSSES SURELY PREVENTED by Cutter's Blackleg Pills. Low-priced, fresh, reliable; preferred by Western stockmen because they protect where other vaccines fail. Write for booklet and testimonials. 10-dose pkge. Blackleg Pills $1.00 50-dose pkge. Blackleg Pills 4.00 Use any injector, but Cutter's best. The superiority of Cutter products is due to over 15 years of specializing in vaccines and serums only. Insist on Cutter's. If unobtainable, order direct. THE CUTTER LABORATORY, Berkeley, California

Old Adam was a lucky hound,
His days were filled with rest;
It is a cinch Eve never found
A blond hair on his vest.
—Cincinnati Enquirer.

Old Adam was a luncky hound,
He never slung a fit,
For Eve she never walked around
In a skirt that had a slit.
—Los Angeles Express.

Old Adam was a lucky hound,
So free from modern ills,
He never was dum-busted by
Eve's millinery bills.

Everybody's doing it. Berlin brands stories of defeats as lies and London, Paris and Petrograd do likewise.

Those A. B. C. diplomats are to be decorated. Why not let them settle the European war P. D. Q.?

It may not be good biology but the larger an army's wings become the smaller the main body.

If anything was in a name,
Then we could safely bet
The enemy would be captured
With a single bayo-net.

W. L. DOUGLAS

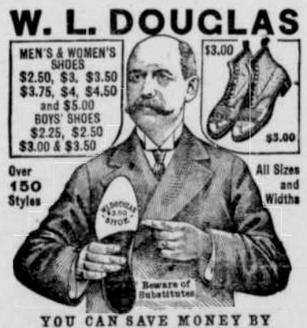

YOU CAN SAVE MONEY BY WEARING W. L. DOUGLAS SHOES.
For 31 years W. L. Douglas has guaranteed the value by having his name and the retail price stamped on the sole before the shoes leave the factory. This protects the wearer against high prices for inferior shoes of other makes. W. L. Douglas shoes are always worth what you pay for them. If you could see how carefully W. L. Douglas shoes are made, and the high grade leathers used, you would then understand why they look better, fit better, hold their shape and wear longer than other makes for the price.
If the W. L. Douglas shoes are not for sale in your vicinity, order direct from factory. Shoes sent everywhere. Postage free in the U. S. Write for Illustrated Catalog showing how to order by mail.
W. L. DOUGLAS, 210 Spark St., Brockton, Mass.

RUPTURE IS CURABLE
By wearing a SEELEY SPERMATIC SHIELD TRUSS. No worrying or danger of an operation. Rupture is not a tear or breach, as commonly supposed, but is the stretching, or dilation, of a natural opening. This SEELEY SPERMATIC SHIELD appliance closes this opening in 10 days in most cases. If you can't come, write for measuring blank and literature. Sold only by
LAUE-DAVIS DRUG CO.
Third and Yamhill, Portland, Or.
Who are Truss Experts and Exclusive State Agents for this appliance.

DENTAL HEADQUARTERS FOR OUT-OF-TOWN PEOPLE

People from all parts of Oregon and Washington constantly visit our office for dental treatment. Our skill is acknowledged, and our promptness in finishing work in one day when required is appreciated by out-of-town patrons.
Dr. Wise is a false-tooth expert. There is "ALWAYS ONE BEST" in every calling, and Dr. Wise lays claim to this distinction in Oregon. If less expensive.
What we can't guarantee we don't do.
LOW PRICES FOR HIGH-GRADE WORK.
Good Red Rubber Plates, each $5.00
The Best Red Rubber Plates, each 7.50
22-Karat Gold or Porcelain Crown 5.00
WISE DENTAL CO.
RELIABLE PAINLESS DENTISTS.
Phones—Main 2029, A 2029.
122½ Third Street, Failing Bldg., Portland, Oregon
S. E. Cor. Third and Washington.

P. N. U. No. 45, 1914

WHEN writing to advertisers, please mention this paper.

TO FEED BELGIANS

Rockefeller Foundation to Alleviate Suffering in Europe.

Commission Is Sent to War-Torn Europe to Devise Ways and Means to Relieve Distress.

New York—The Rockefeller Foundation has determined to employ its immense resources for the relief of noncombatants in the countries afflicted by war, and stands ready to give "millions of dollars, if necessary," for the purpose. This was announced by John D. Rockefeller, Jr., president of the foundation.

In pursuance of this philanthropy, the foundation will send a commission to Europe in a few days to report firsthand as to how, when and where aid can be rendered most effectively. At a cost of $275,000 it already has chartered a ship and loaded it with 4000 tons of provisions for the relief of the starving Belgians.

"This action is taken," Mr. Rockefeller says, "as a natural step in fulfilling the chartered purpose of the foundation, namely, 'to promote the well-being of mankind throughout the world.'"

The ship is the Massapequa, the largest neutral vessel now in New York harbor, which will sail immediately for Rotterdam with certification from the British consul at New York that its cargo is destined for the use of Belgian non-combatants only, and should not be delayed in transit. The supplies are consigned to the American consul at Rotterdam, and will be distributed by the Belgian relief commission.

Mr. Rockefeller has been in communication with Ambassador Page at London and made public a cablegram in which the ambassador described the dire need of the Belgians, and says that "it will require $1,000,000 a month for seven months to prevent starvation."

"In fact," the ambassador said, "many will starve now before food can reach them."

He added that the British grovenment forbids the export of food and that none can be bought on the continent.

It was in response to this urgent message and a similar one from H. C. Hoover, of the American relief committee in London, that the foundation decided to send a relief ship "at the earliest possible moment."

Mr. Rockefeller makes clear in his announcement that whatever steps are taken by the foundation in the administration of its relief work "will be absolutely neutral." The commission of investigation will be headed by Wickliffe Rose, director general of the International Health commission.

Italy Is Reported to Be Facing Big Deficit

Rome — All the cabinet ministers who resigned their portfolios Monday met Tuesday in the presence of King Victor Emmanuel, with whom they discussed the situation for about two hours.

Signor Rubini, minister of the treasury, gave a lengthy explanation of his reasons for resigning. He said the budget showed a deficit of $4,000,000 before the war began. That deficit might easily have been overcome by an increase in revenues and limiting expenses, the augmentation of the revenues including the slight raise in taxation, which already had been approved by parliament, and from which it was expected to realize $16,000,000 annually. The war, however, changed the whole situation, Signor Rubini said, and the military budgets alone would require $160,000,000.

Owing to the European crisis, Signor Rubini continued, the revenues, instead of increasing, had diminished by about $20,000,000, instead of $16,000,000. He added that he recognized the necessity for urgent military expenses but wished to counterbalance them with new taxation.

A majority of the ministers preferred to postpone the taxation until after the war, but Signor Rubini said such action might be considered unconstitutional.

Town of Verdun Is Held.

London—A dispatch to the Exchange Telegraph from Paris says:

"It is officially announced that, contrary to the German statement that the town of Verdun had been destroyed, the fact is it never has been struck by a single shell. Fort Douaumont only was bombarded for 24 hours at long range, and without any appreciable damage having been done it. The French army still bars the road to Verdun. Reports of a German victory in the forest of Argonne also are absolutely false."

$25,000,000 Gold Moved.

New York—The largest single shipment of gold ever made by the United States government, $25,000,000, left Denver last Friday and is expected to be locked safely in the vaults of the subtreasury in this city Tuesday morning. The fact that this great fortune of gold was on its way was kept a closely-guarded secret until it neared New York. The shipment was made in care of the American Express company over several railroad lines, packed in special cars and under heavy guard.

Germany Plans New Loan.

London—The Daily Mail's Copenhagen correspondent says he learns that Germany is preparing to issue a new war loan of $1,250,000,000. Germany will advance a preliminary war contribution to Turkey of $50,000,000, the correspondent adds.

African Revolt May End.

London—The Durban correspondent of the Daily Mail says the governor at Pretoria has granted General Christian de Wet, the rebel leader, a five days' armistice. Presumably this is in order to arrange peace.

France Gaining Ground; Germans Falling Back

London—A dispatch to the Central News from Northwestern France says:

"The Germans were in great part driven back across the Yser Wednesday with heavy loss by the French infantry, aided by the fire of the monitors. When the French and Belgians undertook the defense of the Yser they held it for a week. Then, by sheer weight of artillery and men the Germans pushed the gallant Belgians back, but not before they paid the full price for the temporary gain.

"At least two army corps faced the Belgians. Their object was to force them right into France and thus succeed in turning the allies' left. It cost to prevent the attainment of this object.

"It is reported on reliable authority that the German emperor had placed eight army corps in this section of the field. Their losses have been frightful; their successes practically nil. Toward the end of last week the situation was doubtful; now there is no reason to fear failure. On the contrary, first class success may be looked for which place the Germans finally on the defensive in the west. Great progress is being made in the reorganization of the Belgian army."

Three U. S. Warships Are Blown Ashore

Norfolk, Va.—The United States navy torpedo boat destroyers went ashore off the Virginia coast early Wednesday during a severe storm which continued until at night. Two vessels, the Burrows and Jouett, were released and proceeded to the navy yard here slightly damaged. The third, the Paulding, still was fast between two sandbars in Lynnhaven bay.

Life savers from Cape Henry made several unsuccessful attempts to reach the Paulding, which carries a crew of 84. The auxiliary cruiser Panther was standing by with a hawser made fast to the stranded boat. All efforts to pull her into deep water were abandoned, however, for fear she could not stand the strain.

High seas broke over the Paulding and some of the crew donned life preservers. The gale began to abate at midnight, however, lessening the danger to the vessels. Late reports to the navy yard indicated that she was not leaking.

A hole was stove in the Burrows' staboard bow and Jouett lost her starboard propeller.

Recall of Portland Officials Is Sad Failure

Portland, Or.—The attempted recall of Mayor Albee and Commissioners Dieck and Brewster Tuesday failed miserably and decisively.

By a heavy majority each of the three officials was re-elected to remain in office.

The complete unofficial figures showed that Mayor Albee had won by a vote of more than two to one over his two competitors.

Dieck and Brewster have been reelected by a closer margin, but each of them have votes to spare.

An unexpectedly large vote was cast. Approximately 56 per cent of the registered voters in the city went to the polls. The total vote cast is nearly 50,000 out of a registration of 88,947 in the 293 city precincts.

Allies' Victory Forecast.

Paris — Ex-Premier Briand, who holds the portfolio of justice, in an interview published in the Temps, gives his impressions of a visit to the battle front at Verdun and the frontier and declares that he brought back conviction, calmly reasoned out, that the battle will result in a brilliant victory for the allies.

M. Briand says that the Germans have been blinded and rendered maladroit by the checks they have sustained. He found the population of the devastated region returning to their homes and courageously resuming work, saving what they can of the crops. The minister of justice said that he interviewed soldiers in the trenches and found them full of gaiety and confidence, not one doubting for an instant the successful issue of the struggle.

Orient Supplying Opium.

London — The increased British demand for opium, due to the war, is being met by imports from the Orient. There has been no advance in the price of Persian opium, and the Turkish has increased only a shilling the pound. One ship arriving at London the past week brought 118 cases, containing 160 pounds each, and there is a plentiful supply with the dealers. It is believed by the English that Germany is running short of this drug, so important in the emergency hospitals at the front.

Rebels Routed in Africa.

London — A dispatch to Reuter's from Cape Town says: "Colonel Albert has defeated the rebels in the Lichtenburg district of the Transvaal, killing 13, wounding 30 and capturing 240. Commandant De Villiers was out reconnoitering when he met a strong rebel force with white flags attached to their rifles. De Villiers approached the band, whereupon the rebels attacked him and captured 110 of his men. The rebels then advanced against Colonel Albert's force from two directions, but Albert defeated them.

Earthquake Rocks Italy.

Rome — Earthquakes in Northern Italy have been extended during the past few days. Seismic disturbances of more or less severity have been felt in Turin, Genoa, Florence, Leghorn, Pisa, Lucia, Bologna and Venice, in addition to many of the smaller towns. According to the latest advices, little damage has been done and there have been no fatalities.

German Girl Spy Is Shot.

London — The Petrograd correspondent of the Morning Post, telegraphing under Tuesday's date from Galicia, says: "A German girl spy was caught a few miles outside of Petrograd. She has been court martialed and shot. Her clothes were lined with admirably executed plans of Kronstadt and other military stations."

NORTHWEST MARKET REPORTS.

Portland—There is a slowing down of wheat buying in the country this week. Prices were not quotably changed, yet the large buyers did not seem disposed to go as strong as they did a few days ago. The Chicago market receded, influenced by the accumulation of domestic stocks, and this had some effect on sentiment notwithstanding that the English markets were steady.

Most of the dealers are carrying large stocks, and until an opportunity is presented for turning them, buying operations will likely be held down. Farmers are very firm in all sections and the majority of them appear indifferent to current offers.

At the Merchants Exchange sessions red wheat was steady, but club was 1¼ cents lower on bid, and milling and shipping bluestem were each down a cent. Five thousand bushels of forty-fold were sold at $1.09, followed by a sale of 10,000 bushels at $1.10. Five thousand bushels of red Russian changed hands at $1.01.

The oats market did not display its recent strength. Buyers offered $28.25 against $29 the preceding week, and there were sellers at $28.50, or a dollar less than was asked previously. Barley bids were 50 cents higher, $22.50 being offered for feed and $23 for export grade.

Wheat—Bid: Bluestem, $1.11 per bushel; forty-fold, $1.10; club, $1.07; red Russian, $1.01; red Fife, $1.02.

Oats—Bid: No. 1 white feed, $28.25 per ton.

Barley—Bid: No. 1 feed, $22.50 per ton; brewing, $23; bran, $21.50; shorts, $22.

Millfeed—Spot prices: Bran, $24@24.50 per ton; shorts, $26@26.50; rolled barley, $25.50@26.50.

Corn—Whole, $37 ton; cacked, $38.

Hay—Eastern Oregon timothy, $15@15.50; grain hay, $10@11; alfalfa, $12.50@13.50; valley timothy, $13@14.

Vegetables — Cucumbers, 30c per doz.; eggplant, 7c per pound; peppers, 5@6c; artichokes, 90c per dozen; tomatoes, 60@90c per crate; cabbage, ¾@1c per pound; peas, 10c; beans, 6c; celery, 50@75c per dozen; cauliflower, 40@75c; sprouts, 10c per pound; head lettuce, $2 per crate.

Green Fruits — Apples, 65c@$1.50 per box; cantaloupes, $1@1.50 per crate; casabas, $1.25@1.50 per dozen; pears, $1@1.75 per box; grapes, 90c@$1.15 per crate; cranberries, $8@8.50 per barrel.

Potatoes—Oregon, 90c@$1 per sack; sweets, 2c per pound.

Onions—Yellow, 90c@$1 per sack.

Eggs — Fresh Oregon ranch, case count, 35c per dozen; candled, 37½@40c; storage, 28@30c.

Poultry — Hens, 14c per pound; springs, 13c; turkeys, young, 18@20c; dressed, 22 @ 25c; ducks, 10@12½c; geese, 10@11c.

Butter — Creamery prints, extras, 34½c per pound in case lots; ½c more in less than case lots; cubes, 30c.

Dressed Veal—Fancy, 11½c pound.

Dressed Pork—Block, 9c per pound.

Hops—1914 crop, 8¾@11c per pound; 1913 crop, nominal.

Hides—Salted hides, 13c per pound; salt kip, 13c; salted calf, 18c; salt dry hides, 24c; dry calf, 26c; salted bulls, 10c; green bulls, 8½c.

Wool—Valley, 17@18c per pound; Eastern Oregon, 15@20c, nominal; mohair, 1914 clip, 27½c.

Cascara bark—Old and new, 4c per pound.

Cattle — Prime steers, $6.75@7; choice, $6.50@6.75; medium, $6.25@6.50; choice cows, $6@6.25; medium, $5.25 @ 5.75; heifers, $5.50 @ 6.25; calves, $6@8; bulls, $3@4.75; stags, $4.50@6.

Hogs—Light, $6.75 @ 6.90; heavy, $5.90@6.

Sheep — Wethers, $4@5.50; ewes, $3.50@4.35; lambs, $5@6.25.

Seattle—Advices received here from Wenatchee are to the effect that apples are being shipped out at the rate of 100 carloads per day to imaginary buyers in the East and South in the hope that by "rolling" the fruit they will be able to find actual buyers before the cars stop traveling. In this, however, there is likely to be disappointment. It is probable that the fruit will have to be stored in the East until later, when there may be a chance to sell. No higher prices are hoped for this season.

Following the success of the first apple show in Western Washington, Eastern Washington growers, who have been on the ground, are requesting that Seattle business men make plans to hold a show every year hereafter. The distributors have pointed out that owing to the importance of Seattle as a distributing center, both as to the Coast and oversea trade, efforts should be made to exploit the apple industry annually as a means to widen distributing areas. Local jobbers declared that between 400 and 500 carloads of Washington apples would be sent through this port before January 1 for storage in California.

Eggs—Select ranch, 44@46c dozen.

Poultry—Live hens, 10@15c pound; old roosters, 10c; 1914 broilers, 12@14c; ducklings, 10@12c; geese, 10c; guinea fowl, $9 per dozen.

Apples—New, cooking, 50@60c per box; Gravensteins, 85c@$1; Jonathans, 75c@$1.25; Winter Bananas, $1.25@1.50; Kings, 75c@$1; Delicious, $1.25@1.50; Spitzenbergs, $1@1.25.

Grapes — Malagas, $1 @ 1.25 per crate; Tokays, $1.25; Concords, 19¼@25c per basket.

Huckleberries, 5c per pound.

Pears—Beurre Easter, $1.25 per box; Beurre Anjou, $1.25.

Quinces—$1.25@1.75 per box.

Walnuts—18½c per pound.

Dressed Beef—Prime beef steers, 12@12½c per pound; cows, 11½@12c; heifers, 12c.

Dressed Veal—15@16c per pound.

Dressed Hogs — Whole, packing house, 13c per pound.

Dressed Spring Lamb—12@13c per pound.

Dressed Mutton—10@10½c pound.

Vegetables — Artichokes, 75c per dozen; beans, green, 9@10c pound; cabbage, local, 1c per pound; red, 1½c; corn, green, $1 per sack; onions, green, 25@30c per dozen; Walla Walla, 85@90c per cwt; potatoes, White River, $18@20 per ton; Yakima, $23.

Time for Action
IS NOW. Don't neglect or postpone helping your stomach, liver and bowels when there is any indication of weakness. To do so only invites sickness. Take
HOSTETTER'S STOMACH BITTERS
today and let it help you back to daily health and strength

Why We Shall Not Have Real Hard Times.

We are not in for hard times—at least not if we manage our affairs with intelligence. We can make hard times out of anything. But there is no natural reason for it that I see; in fact, it's all in our favor. If manufacturers, inventors, chemists and scientific experts generally all join forces and study the problem and keep everybody too busy to talk we will be making the best use of our luck. The situation is simply a big call on Yankee resourcefulness.—American Magazine.

Try this easy way to clear your skin with Resinol Soap

Bathe your face for several minutes with Resinol Soap and hot water, working the creamy lather into the skin gently with the finger-tips. Wash off with Resinol Soap and more hot water. Finish with a dash of cold water to close the pores.

Do this once or twice a day, and you will be astonished to find how quickly the healing, antiseptic Resinol medication soothes and cleanses the pores, removes pimples and blackheads, and leaves the complexion clear fresh and velvety.

Sold by all druggists. For sample free, write to Dept. 2-W Resinol, Baltimore, Md.

Shoe Brush on Auto.

An ingenious brush for cleansing the shoes is so mounted on an automobile footboard as to be easily swung into position for use or out of the way beneath the board.

Play With a Happy Ending.

"Did the play have a happy ending?" "You bet it did. Some one in the gallery hit the villain square in the face with a tomato."—Houston Post.

THE CHARM OF MOTHERHOOD

Enhanced By Perfect Physical Health.

The experience of Motherhood is a trying one to most women and marks distinctly an epoch in their lives. Not one woman in a hundred is prepared or understands how to properly care for herself. Of course nearly every woman nowadays has medical treatment at such times, but many approach the experience with an organism unfitted for the trial of strength, and when it is over her system has received a shock from which it is hard to recover. Following right upon this comes the nervous strain of caring for the child, and a distinct change in the mother results.

There is nothing more charming than a happy and healthy mother of children, and indeed child-birth under the right conditions need be no hazard to health or beauty. The unexplainable thing is that, with all the evidence of shattered nerves and broken health resulting from an unprepared condition, and with ample time in which to prepare, women will persist in going blindly to the trial.

Every woman at this time should rely upon Lydia E. Pinkham's Vegetable Compound, a most valuable tonic and invigorator of the female organism.

In many homes once childless there are now children because of the fact that Lydia E. Pinkham's Vegetable Compound makes women normal, healthy and strong.

If you want special advice write to Lydia E. Pinkham Medicine Co. (confidential) Lynn, Mass. Your letter will be opened, read and answered by a woman and held in strict confidence.

The Devil of Race Hatred.

Step right up and hit the man you hate most.

"I hate a Jew," says one. So he takes a throw at "the Kike."

"I hate an Irishman," says another, and he drives at "the Mick."

Another hates an Englishman, another a German or a Japanese; so the devil in human nature spends itself in this way until wisdom touches the human mind and says, "Now calm yourself and wipe the froth from your mouth!"

Then one begins to think and finally learns this truth: that race hatred is one of the lowest and meanest of human passions. A race may have more cunning than another, but the race that makes the accusation may have more bluff. One may have more culture, but the other may excel in simple honesty. And when it comes to summing up all the virtues, faults and capabilities of each race one about equals the other.

Until we learn to judge every individual on his own peculiar merits we haven't taken a first good step toward social intelligence.—Art Young in Metropolitan.

Too Much Cutting.

Seizing an appropriate occasion, namely, the 68th anniversary of the discovery of ether as an anaesthetic, Dr. John M. T. Finney of Baltimore uttered a warning against the abuse of the knife.

"There is far too great a tendency to operate nowadays, and the average doctor resorts to this shorter route when perhaps a more careful diagnosis would show some other course to be preferable," said he. "Many operators—and I use the word advisedly—rush into operations with no clear idea whatever of the true nature of the disease which they are endeavoring to combat, and for this reason many operations are needlessly performed."

The plain words quoted should be heeded, for they bear the stamp of authority. The man who spoke them is a distinguished surgeon connected with Johns Hopkins medical school.—Boston Globe.

The Worst Is Still in the Offing.

Suppose the war should spread to the Caucasus, here is what the cable editors would have to face in the way of town and city nomenclature:

Borisbliebsk
Slobodishtchi
Ekatermodar
Krosnof Ufimsk
Ust Sisolsk
M Kosmodemiank
Vladikaukaz
Yelanskaia

not to mention Novo Georgeviesk.—Philadelphia Ledger.

"Gains 22 Pounds In 23 Days"

Remarkable Experience of F. Gagnon. Builds Up Weight Wonderfully.

"I was all run down to the very bottom", writes F. Gagnon. "I had to quit work I was so weak. Now, thanks to Sargol, I look like a new man. I gained 22 pounds in 23 days."

"Sargol has put 10 pounds on me in 14 days," states W. O. Roberts. "It has made me sleep well, enjoy what I ate and enabled me to work with interest and pleasure."

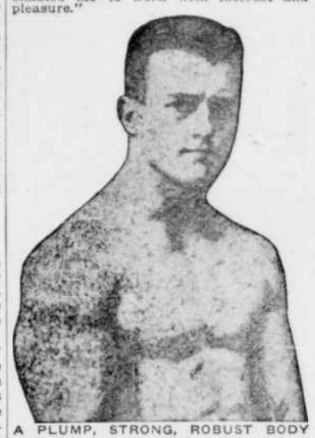

A PLUMP, STRONG, ROBUST BODY

"Before I took Sargol people used to call me 'skinny' but now my name is changed. My whole body is stout. Have gained 15 pounds and am gaining yet. I look like a new man," declared another man who had just finished the Sargol treatment.

Would you, too, like to quickly put from 10 to 30 lbs. of good, solid, "stay-there" flesh, fat and muscular tissue between your skin and bones?

Don't say it can't be done. Try it. Let us send you free a 5c package of Sargol and prove what it can do for you.

More than half a million thin men and women have gladly made this test and that Sargol does succeed, does make thin folks fat even where all else has failed, is best proved by the tremendous business we have done. No drastic diet, flesh creams, massage, oils or emulsions, but a simple, harmless home treatment. Cut out the coupon and send for this Free package today, enclosing only 10 cents in silver to help pay postage, packing, etc.

Address The Sargol Co., 337-Z, Herald Bldg., Binghamton, N. Y. Take Sargol with your meals and watch it work. This test will tell the story.

FREE SARGOL COUPON
This coupon, with 10c in silver to help pay postage, packing, etc., and to show good faith, entitles holder to one 5oc package of Sargol Free. Address the Sargol Co., 337-Z, Herald Bldg., Binghamton, N. Y.

WINCHESTER

Smokeless Powder Shells
"LEADER" and "REPEATER"
The superiority of Winchester Smokeless Powder Shells is undisputed. Among intelligent shooters they stand first in popularity, records and shooting qualities. Always use them
For Field or Trap Shooting.
Ask Your Dealer For Them.

Behold the Hunter.

He talketh much about his trip.
He prepareth for it many days;
Yea, he bringeth guns to the office.
His equipment passeth understanding.
He consulteth the time tables and
He calleth up the depots to make sure.
With other sportsmen holdeth he converse.
He retireth and ariseth early;
His family sleepeth not.
He goeth forth into sloughs and forests
And trampeth many miles.
His gun increaseth in weight and
His ammunition taxeth him sore.
In the distance seeth he birds,
Yet none cometh near him.
He returneth in disgust;
He slippeth home after dark
And his countenance is evil.
On the morrow he cometh to work,
And lo! he lieth mightily!

To Break in New Shoes.
Always shake in Allen's Foot-Ease, a powder, it cures hot, sweating, aching, swollen feet. Cures corns, ingrowing nails and bunions. At all druggists and shoe stores, 25c. Dont accept any substitute. Sample mailed FREE. Address Allen S. Olmsted, Le Roy, N. Y.

A Test of Endurance.

The war will not be over until one side is exhausted. A determinative military success is improbable until, through the attrition of corresponding losses, a strength ratio of 4 to 3 is increased to a ratio of 2 to 1. The contest has seemingly settled down to one of grim endurance.—New York Globe.

YOUR OWN DRUGGIST WILL TELL YOU
Try Murine Eye Remedy for Red, Weak, Watery Eyes and Granulated Eyelids; No Smarting—just Eye Comfort. Write for Book of the Eye by mail Free. Murine Eye Remedy Co., Chicago.

No War on the Other Side.

There is a world of dramatic pathos in the story of the French soldier, who, wounded himself, passed his water bottle to a wounded German officer, who lay beside him on the battlefield. The German sipped a little, kissed the hand of the man who had been his enemy and said: "There will be no war on the other side."—Springfield Republican.

Miss and Mrs.

The Vicar (to the old lady, the last of whose family has married)—You must feel lonely, Mrs. Muggins, after having such a large family.

Mrs. Muggins—Yes, I do, sir. Sometimes I misses 'em and sometimes I wants 'em, but I misses 'em more nor I wants 'em.—London Sketch.

Electric Egg Candling.

To insure hotels and restaurants serving their patrons fresh eggs a candling apparatus using an electric light has been invented.

The Time and the Plant.

"Any chump," says the grouch, "can bring in the family rubber plant, but it takes a wise man to make it stay brought."

Considerate.

"So you want to become my son-in-law, eh?"

"Y-Yes, sir. That is, if you can afford it."—Amherst Rover.

Size of Universities of the U. S.

The size of universities of the United States is rapidly passing beyond the comprehension of the average man, and, indeed, of the average university man. How many New Englanders are acquainted with the University of Minnesota? Asked to guess the number of students, few of us would place it above 2000. Yet, according to the official figures, certified to by the university registrar, there are 8972 students enrolled there for the current year. Everybody gasped the other day when it was made known that Columbia had a total of 12,000 students. Yet other institutions are not far behind Columbia.—Springfield Republican.

HOWARD E. BURTON – Assayer and Chemist, Leadville, Colorado. Specimens prices: Gold, Silver, Lead, $1. Gold, Silver, 75c; Gold, 50c; Zinc or Copper $1. Mailing envelopes and full price list sent on application. Control and Umpire work solicited. Reference: Carbonate National Bank.

Auntie Wants to Know.

City Nephew (on vacation)—I'm studying now for a doctor.

Rural Aunt—Do tell! Ain't the doctor able to do his own studying?

Purifies Blood With Telling Effect

Gives Conscious Evidence of Its Direct Action.

S. S. S., the famous blood purifier, almost talks as it sweeps its way through the circulation. Its action is so direct that very often in some forms of skin affliction the appearance of the eruptions changes over night, the itch and redness are gone and recovery begins immediately.

As a matter of fact, there is one ingredient in S. S. S. which serves the active purpose of stimulating each cellular part of the body to the healthy and judicious selection of its own essential nutriment. That is why it regenerates the blood supply; why it has such a tremendous influence in overcoming eczema, rash, pimples, and all skin afflictions.

And in regenerating the tissues S. S. S. has a rapid and positive antidotal effect upon all these irritating influences that cause rheumatism, sore throat, weak eyes, loss of weight, thin, pale cheeks, and that weariness of muscle and nerve that is generally experienced as spring fever. Get a bottle of S. S. S. at any drug store, and in a few days you will not only feel bright and energetic, but you will be the picture of new life. S. S. S. is prepared only in the laboratory of The Swift Specific Co., 534 Swift Bldg., Atlanta, Ga., who maintain a very efficient Medical Department, where all who have any blood disorder of a stubborn nature may write freely for advice and a special book of instruction. S. S. S. is sold everywhere by drug stores, department and general stores, but beware of all substitutes. Do not accept them.