POULTRY and Dairy Produce
of all kinds wanted. Write for our
CASH OFFER
Pearson-Page Co. PORTLAND OREGON.

TYPEWRITERS, ALL MAKES

Large assortment. Special Prices. REMINGTON and SMITH PREMIER, $15 Up. Machines shipped on approval and guaranteed by Home concern. Write for samples of work, stating make preferred.
TYPEWRITER EXCHANGE, 351½ Wash. St., Portland, Or.

NEW HOTEL HOUSTON
Dave Houston, Prop. H. B. Thorsnes, Mgr. Thoroughly modern. 101 Rooms of comfort. Moderate Prices. Three minutes' walk from Union Depot. Write for rates. 72 N. Sixth St., PORTLAND, OR.

TYPHOID is no more necessary than Smallpox. Army experience has demonstrated the almost miraculous efficacy, and harmlessness, of Antityphoid Vaccination.
Be vaccinated NOW by your physician, you and your family. It is more vital than house insurance.
Ask your physician, druggist, or send for "Have you had Typhoid?" telling of Typhoid Vaccine, results from use, and danger from Typhoid Carriers.
THE CUTTER LABORATORY, BERKELEY, CAL.
PRODUCING VACCINES & SERUMS UNDER U. S. GOV. LICENSE

AGENTS—Sell newly-patented article to offices, stores, homes. Sample prepaid, $1.50; sells for $2.50. Mark Shaw, Los Angeles, Calif.

Immune.

The hunters now will get in line,
Their turn will soon be here;
And every cow will wear a sign,
"Don't shoot me, I'm no deer!"
—Cincinnati Enquirer.

Indeed our beef will be so high
This warning will be heard,
As cows go sailing through the sky,
"Don't shoot me, I'm no bird!"
—New York Mail.

Food prices may go soaring high,
And reach the ether thin,
With flaring signs, "Don't shoot me, I
Am not a Zeppelin!"

Once again the amateur strategist writes to inquire if the disappearing batteries are the ones the enemy has captured.

The allies seem bent on turning the wings of the enemy in order to give it to them in the neck.

I'm fond of melodrama,
Where the villain vilely capers.
But I'm quite disgusted with the one
That has no missing papers.

Some women can keep a secret, even at the registration office. Ask the clerk!

Columbus discovered America October 12, 1492. Lucky there were no geographical societies for him to face?

"Seek light on liquor measure," says a headline. Yet brewers declare light hits the quality of their goods.

How to dispose of bill collectors—take them to one side, chatter confidentially and then pay them.

Japs have mounted siege guns on hills around Kiao Chow. The defenders can't look to the hills for help.

The thermometer may be dense, but after numerous complaints the mercury finally tumbled.

All Set.

First motorist—Have you a crash suit?
Second motorist—Got one coming! That farmer I bumped into back there is going to sue.

What a glorious victory would crown the armies' efforts if they could enlist the wise heads around the local bulletin boards.

Bear meat is a delicacy at a local market. Even around a newspaper office roasting a cub is a popular pastime.

The Russians have occupied Przemysl. For the love of Mike, Nicholas change its name to something we can pronounce.

Some of the so-called minute men in the battle of the Aisne have fought steadily for two weeks.

W. L. DOUGLAS

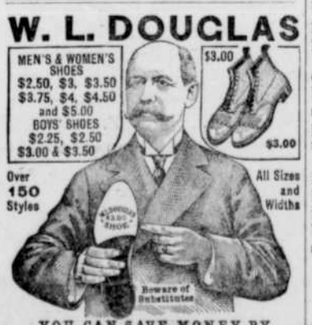

YOU CAN SAVE MONEY BY WEARING W. L. DOUGLAS SHOES.
For 31 years W. L. Douglas has guaranteed the value by having his name and the retail price stamped on the sole before the shoes leave the factory. This protects the wearer against high prices for inferior shoes of other makes. W. L. Douglas shoes are always worth what you pay for them. If you could see how carefully W. L. Douglas shoes are made, and the high grade leathers used, you would then understand why they look better, fit better, hold their shape and wear longer than other makes for the price.
If the W. L. Douglas shoes are not for sale in your vicinity, order direct from factory. Shoes sent everywhere. Postage free in the U. S. Write for Illustrated Catalog showing how to order by mail.
W. L. DOUGLAS, 250 Spark St., Brockton, Mass.

DENTAL HEADQUARTERS FOR OUT-OF-TOWN PEOPLE

People from all parts of Oregon and Washington constantly visit our office for dental treatment. Our skill is acknowledged, and our promptness in finishing work in one day when required is appreciated by out-of-town patrons.
Dr. Wise is a false tooth expert. There is "ALWAYS ONE BEST" in every calling, and Dr. Wise lays claim to this distinction in Oregon. 27 Years' experience.
What we can't guarantee we don't do.

LOW PRICES FOR HIGH-GRADE WORK.

Good Red Rubber Plates, each	$5.00
The Best Red Rubber Plates, each	7.50
22-Karat Gold or Porcelain Crown	5.00

WISE DENTAL CO.
RELIABLE PAINLESS DENTISTS.
Phones—Main 2029, A 2029.
122½ Third Street, Failing Bldg. Portland, Oregon
S. E. Cor. Third and Washington.

P. N. U. No. 43, 1914

WHEN writing to advertisers, please mention this paper.

STEAMER BEACHED

Big Coastwise Liner Takes Fire on Way to Portland.

Fireman Cremated, but Rest of Crew Saved—Explosion Starts Blaze in Stoke Hole.

Portland, Or. — The steamer Santa Catalina, a huge $700,000 steel freighter of the W. R. Grace Co.'s line, plying between New York and Pacific Coast ports, including Portland, took fire and was beached late Sunday afternoon against the Oregon shore of the Columbia river, two miles from St. Helens. She is practically a total loss.

Two carloads of ammunition in her cargo exploded with the fire, adding horrors and damage.

Forty-two members of her officers' staff and crew are safe, but one fireman, Gus Johnson, is dead. He was entrapped in the engine room instantly when the explosion occurred, and heroic efforts of Captain J. F. Rose and his aides to rescue him before the ship was abandoned were futile.

Among the rescued are Mrs. Rose, wife of the captain, and their baby, who were lowered over the sides of the burning vessel while still in midstream.

The fireboat David Campbell, of Portland, fought the flames in the big liner after making a fast run from Portland.

The Santa Catalina was capable of carrying 10,000 tons dead weight and had just entered the Columbia river on her second voyage to Portland. She made her maiden trip last December. She was one of the first great liners to make a passage through the Panama canal, having arrived at San Francisco from New York about 10 days ago. She left San Francisco Friday and carried about 2000 tons of mixed cargo, 1400 tons of which were for Portland.

In the cargo for Portland was a large supply of ammunition, which exploded within a few minutes after the vessel took flame. The exploding cartridges created a near-panic among the sailors and crew and made the work of fighting the blaze still more hazardous and nearly impossible. Three of the seamen jumped overobard, two swimming to the Oregon shore, a third being rescued by a small river fishing boat, which went to the aid of the Santa Catalina as soon as the explosion was heard up and down the Columbia in the vicinity of St. Helens.

Anti-German Riots Started in Many Parts of London

London — Anti-German rioting in London Sunday night caused the destruction of a score of shops. Damage was done in the Deptford borough and in Old Kent road. In the former district several stores were attacked and set afire.

In Old Kent road meat markets were smashed and this was followed by the wrecking of a confectionery store. Some of the shops were pillaged.

Police were called out and 20 arrests made. Precautions have been taken to prevent further rioting.

Great excitement prevailed throughout Sunday in Deptford and neighboring boroughs. Crowds thronged the streets and refused to move at the orders of the police. The rioters threatened to attack German places in Bromley and other boroughs if the authorities permitted them to open.

The rioting was led by 100 docks laborers, who had been turned out of a lodging house to make room for Belgian refugees. The men gathered in a German saloon and smashed the windows and the bar.

The dockers charged the owner of the saloon with having started a report that two British battleships had been destroyed. The shop of a German butcher, in the window of which a picture of Emperor William was displayed, was wrecked.

The rioting proceeded for a distance of about a mile before it was stopped by a detachment of soldiers. The shopkeepers all lived above their places of business and their apartments were sacked.

The rioting in the German shops in High street, Deptford, was resumed at 11 o'clock Sunday night. A large force of police who tried unsuccessfully to put down the distrubance had several of its members injured.

British Losses 13,500.

London—An official report by General French, commanding the British expeditionary force, gives the total of British killed, wounded and missing from September 12 to October 8 as 561 officers and 12,980 men. The war office issued another casualty list received from headquarters under date of September 16. It gives 51 non-commissioned officers and men as having been killed, 149 men wounded and 555 men missing. Those of the killed belonged entirely to the Royal Scots, the Royal Irish and the East Surrey regiments.

Russians Planting Mines.

Petrograd—The Russian government announces that because of the presence of German submarines in the Gulf of Finland and the sowing of mines in Russian waters it has been compelled in turn to have recourse to similar measures. Consequently certain zones of Russian waters, especially those near the gulfs of Riga and Finland and the Littoral archipelago, must be considered dangerous. In order that noncombatants shall not run risks the entrances to the gulfs of Riga and Finland, it is said, are considered closed.

Prince Saved by Illness.

London—That Prince Oscar, the fifth son of the emperor, owes his life to his attack of heart disease is stated in a dispatch from Copenhagen. It appears that a party of Turcos were firing from trees and shot down every officer surrounding the prince. The sudden excitement led to the heart attack and the prince fell unconscious. The Turcos believed he was dead and stopped firing.

German Army Appears Near Dunkirk on Coast

London—That a German army is between Furnes and Dunkirk and nearing the latter place, which is on the English Channel, less than 50 miles from the coast of Dover, is reported in a Rotterdam dispatch from a German source to the Daily Mail, under date of Sunday night.

A dispatch to the Mail from Dunkirk, dated Sunday night, says that heavy firing has been heard near Dunkirk since 8 o'clock Sunday morning.

Severe fighting is taking place. It is supposed that destroyers or gunboats are being used in the canals.

Berlin — All signs indicate that a tremendous change is impending in the protracted struggle in Northern France, where for weeks the hostile armies have faced each other in such strongly entrenched positions that neither has been able to advance, except at enormous cost.

The present effect of the mutual flanking operations has been to extend the battle lines without either side's finding a weak spot.

Attack by Submarine Was Complete Surprise

Aberdeen, Scotland—The attack on the British cruiser Hawke, which was sunk by a German submarine, came as a great surprise to those aboard the cruiser, according to the survivors who arrived here. Nothing was seen to indicate the presence of a submarine until after the explosion, when the periscope of the boat was detected moving away at some distance.

The Hawke sank in five minutes and hundreds of men, some of them in cork jackets and others hanging to pieces of wreckage, were scattered about in the water.

"I was on the forenoon watch," said one of the stokers, "and we were enjoying ourselves. Someone was singing and the others had joined in the chorus when the Hawke was struck. The ship vibrated violently and immediately started to cant over. When I reached the deck the captain was calling, 'It's everybody for himself.'

"I jumped overboard and managed to keep afloat, although the water was bitterly cold, until picked up by the only boat that there was time to launch. For a time we rowed around picking up men, but the boat was soon overcrowded and beyond throwing lifebelts to the men in the water, we could do no more. A Norwegian steamer came up and picked up a few men, but for the large majority she was too late."

Native Born Canadians in New Army Are Few

Toronto, Ont. — Charges are made that many native-born Canadians are not enlisting for service in the European war. One estimate goes so far as to say that of the first contingent no fewer than 85 per cent were British born, most of whom came to Canada within the last five years.

This estimate is combated by many, among others by the Canadian life insurance companies, who patriotically have decided not to enforce the war clause in their policies, which entitles them to impose a super-premium of $50 a thousand. Instead of doing this they are carrying all policies in force at the time of enlistment at the old rate, thereby substantially increasing their liabilities without any compensating revenue. They say their lists of policy holders show a large proportion of Canadian born.

However, the highest estimate of Canadian born in the contingent is 40 per cent, 60 per cent being British born, although according to the last census the latter number only 11 per cent of the population.

That a serious situation is indicated by the circumstance is admitted by Canadian patriots. In explanation it is argued that many of the British arrivals had miltiary training, and further, having severed home ties, they were freer to respond to the call of war. It is admitted that this is only a partial explanation and that possibly there is a more serious underlying cause.

It has also been pointed out that few French Canadians enlisted for the first contingent. The incident illustrates how slender is the bond of sentiment that now connects "New France" with old France. Nevertheless, in demonstration of loyalty to the British empire, an entire brigade of French Canadians is being rapidly organized and will be incorporated in the second expedition.

Young General Wounded.

Paris — The youngest French commander, General Malleterre, aged 45, lies wounded in Paris. His left leg has been amputated and his left arm is shattered. He is being nursed by his young daughter. His wife, who served with an ambulance at the battle front, had her shoulder torn by a shell. His son, a dragoon officer, also was wounded. The general was dining, after winning a battle at Bar-le-Duc, when a spy notified a German battery of his whereabouts. As he left the restaurant a shell burst near him.

Kaiser Visits Trenches.

Berlin — According to letters from the field, received in Munich, Emperor William a few days ago entered the lines of certain Bavarian and Prussian detachments and visited the troops in the trenches. The emperor conversed with many of the men and asked them to relate their personal experiences. He gave them words of encouragement, spoke in recognition of their services, asked whether they had heard from the people at home and examined many of the soldiers as to their duties. He was greatly pleased at the answers.

Prisoners' Exchange Due.

London—The Amsterdam correspondent of Rueter's Telegram company says the Cologne Gazette has published a message from Kiel, saying that 157 prisoners of war, men attached to the British ambulance corps, have arrived at the German-Danish frontier for exchange with an equal number of German ambulance corps men held by the British. The Englishmen will travel home by way of Copenhagen.

NORTHWEST MARKET REPORTS.

Portland.

Portland — Hop buying continues without interruption at steady prices. Dealers report that it is difficult to interest brewers in new business, and this is to be expected in view of the approaching elections and the fact that hops are being offered to brewers at a steadily declining scale of prices. There is a great deal of uncovered contract business to be taken care of, however, and it is this that is keeping the trade employed.

This week's purchases were made at a range of 8 to 12 cents. The largest deal was closed by McNeff Bros., who bought 340 bales from Demaris Bros., of Yakima. This firm also bought 175 bales in The Dalles section, the crops of Frieson, Smith & Gates and one other, also 100 bales from Salem dealers.

The apple market was good for cheap and medium-priced fruit, but there was not much demand for the higher-priced grades.

Grapes are steady here and prices cannot be advanced, in spite of the firmness of the California market. A car of cantaloupes arrived from Medford.

Wheat — Bid: Bluestem, $1.02; forty-fold, 99½c; club, 96c; red Russian, 90c; red Fife, 92c.

Oats—Bid: No. 1 white, feed, $25 per ton.

Barley—Bid: No. 1 feed, $20 per ton; brewing, $21; bran, $22; shorts, $23.

Millfeed—Spot prices: Bran, $25@25.50 per ton; shorts, $27@28; rolled barley, $26@27.

Corn—Whole, $37 per ton; cracked, $38.

Hay — Eastern Oregon timothy, $15.50@16 per ton; grain hay, $10@11; alfalfa, $12@13.50; valley timothy, $13@14.

Vegetables — Cucumbers, $1.50 per box; eggplant, 7c per pound; peppers, 5@c; artichokes, 85c per dozen; tomatoes, 50@90c per crate; cabbage, 1½c per pound; peas, 10c; beans, 6c; celery, 50@75c per dozen; cauliflower, 75c@$1; asparagus, $2 box; sprouts, 10c per pound.

Onions—Yellow, $1@1.25 per sack.

Green Fruits — Apples, 75c@$1.75 per box; cantaloupes, $1@1.50 per crate; casabas, $1.25@1.50 per dozen; pears, 50c@$1.25 per box; peaches, 40@60c; grapes, 75c@$1.25 per crate; cranberries, $8@8.50 per barrel.

Potatoes—Oregon, $1.25 per sack; sweet potatoes, 2@2½c per pound.

Eggs—Fresh Oregon ranch, case count, 29@32c per dozen; candled, 33@35c; storage, 27½@28c.

Poultry—Hens, 12½@13c per pound; springs, 12½@13c; turkeys, young, 18@20c; dressed, 22@25c; ducks, 10@14c; geese, 10@11c.

Butter— Creamery, prints, extras, 35c per pound; cubes, 30@31c.

Veal—Fancy, 12@12½c per pound.

Pork—Block, 9½@10c per pound.

Hops—1914 crop, 8@11c; 1913 crop, nominal.

Seattle.

Seattle—Numerous sailings to Alaska drew heavily of fresh eggs and butter from this market, and eggs sold as high as 47c on a jobbing basis, with wholesale prices firm to higher at 46@47c. A few sales were reported at 48c.

The tendency in immediate futures is for an advance, and jobbers do not hesitate to predict a 50-cent market before the end of next week. Ranch stock is decreasing so heavily that jobbers are buying from each other in order to fill local and shipping demands.

There has been a heavier movement of storage eggs, with a top on locals of 31c. The season is showing that the local egg has remained in better condition than the Easterns which went to the ice simultaneously and that they do not as yet give any of the customary "storage" taste.

The butter market is steady and well balanced. The liberal supply in sight, together with the heavy flow of cream, which seems to be uninterrupted, and the well proportioned volume of trade, is tending to keep the street independent of bullish influences that might be put upon it by other large distributing centers.

Eggs—Select ranch, 40@42c dozen.

Poultry—Live hens, 10@15c pound; old roosters, 10c; 1914 broilers, 13@14c; ducklings, 10@12c; geese, 10c; guinea fowl, $9 per dozen.

Wool—Valley, 17@18c per pound; Eastern Oregon, 15@2c0; mohair, 1914 clip, 27½c.

Cascara Bark—Old and new, 4c per pound.

Cattle—Prime steers, $6.75@7.15; choice, $6.50@6.75; medium, $6.25@6.50; choice cows, $6@6.15; medium, $5.25@5.75; heifers, $5.50@6.50; calves, $6@8; bulls, $3@4.75; stags, $4.50@6.

Hogs—Light, $7@7.50; heavy, $6@6.50.

Sheep — Wethers, $4@5.50; ewes, $3.50@4.50; lambs, $5@6.

Dressed mutton—10@17½c pound.

Vegetables — Artichokes, 75 @ 85 dozen; beans, green, 7½@8c; bell peppers, California, 30-lb. boxes, $1.25; beets, new, $1@1.25 sack; cabbage, local, 1c pound; red, 1½c; corn, green, $1.50@1.75 sack; carrots, local, 85c @$1 sack; cauliflower, local, 75c dozen; cucumbers, hothouse, 75@85c dozen; field, 35@45c; lettuce, local, 40@50c dozen; potatoes, White rivers, $21 @ 23 ton; Yakimas, $25 @ 27; sweets, $1.90@2 hundred; radishes, local, 15c dozen bunches; rutabagas, Alaska, $2 sack; Spinach, local, 90c@$1 crate; tomatoes, local, 30@40c crate; turnips, new, white, $1.25 sack.

Apples—New, cooking, 50@60c box; Gravensteins, 85c@$1; Jonathans, 75c @$1.25; Winter Bananas, $1.25@1.50; Kings, 75c@$1.

Crabapples—40c@$1 box.

Cranberries—$7.50@8 barrel.

Peaches—35@40c crate.

Quinces—$1.25@1.75 box.

Walnuts—18½c pound.

Dressed beef — Prime beef steers, 12@12½c pound; cows, 11½@12c; heifers, 12c.

Dressed veal—15@16c pound.

Dressed hogs — Whole, packing house, 13½c pound.

Dressed spring lamb—12@13c pound.

In a Hundred Years.

From the hillside a group of men watched with great interest developments on the plain below. A squadron of cavalry made a brilliant dash up the slope. From the top of the grade a line of lurid flame shot out and men and horses fell in a heap. Back of the lines clouds of belching black smoke showed where howitzer shells were bursting. From the trenches hordes of men swarmed with bayonets flashing and put to rout an advancing brigade of infantry. Overhead a dirigible was seen to collapse and fall to earth, pursued by a swarm of monoplanes. Ambulances and Red Cross corps hurried to and fro. Reenforcements appeared to the west and soon the carnage began anew. The field was covered with dead and dying men, dead horses, demoralized artillery and fallen standards.

"What unprecedented carnage? What strange warfare do we behold?" cried a startled spectator in alarm.

"Merely a bit of war stuff that the moving picture men are doing in reacting the war of 1914," said the other, as he hailed a passing Zeppelin and skimmed back to the studio.—Exchange.

DOES YOUR SKIN ITCH AND BURN?
If you are suffering with eczema, ringworm, rash or other tormenting skin eruption, try resinol ointment and resinol soap. You will be surprised how quickly the itching stops and the skin becomes clear and healthy again. Prescribed by doctors for 19 years. All druggists sell resinol ointment (50c and $1.00), and resinol soap (25c).—Adv.

"Why did you quarrel?"
"She wanted me to hold her hand at a crowded reciption."
"Why didn't you?"
"I was already holding a plate of salad in one fist and a cup of coffee in the other, with no earthly chance to set anything down."—Kansas City Journal.

YOUR OWN DRUGGIST WILL TELL YOU
Try Murine Eye Remedy for Red, Weak, Watery Eyes and Granulated Eyelids; No Smarting—just Eye Comfort. Write for Book of the Eye by mail Free. Murine Eye Remedy Co., Chicago.

In the eyes of some employes the new civil service rules doubtless appear most uncivil.

The state may never go dry, but a lot of municipalities are making sure their water supply is pure.

At the Chicago municipal market handkerchiefs were sold for 2 cents. Naturally a lot of people with bad colds blew themselves.

Transatlantic steamship companies have decided to waive interest payments. People have sort of lost interest, anyway, in transatlantic traffic.

The nervy correspondents,
Do a funny wartime stunt.
They follow in the army's rear
When they can not reach the front.

NEW MODERN DANCING.
E. Fletcher Hallamore, the leading Dancing Expert and Instructor in New York City, writes: "I have used ALLEN'S FOOT-EASE, the antiseptic powder to be shaken into the shoes, for ten years, and recommend it to all my pupils." It cures and prevents sore feet. Sold by all Drug and Department Stores, 25c. Sample FREE. Address, Allen S. Olmsted, Le Roy, N. Y.

I can't endure the social lion,
Who makes himself a bore.
I can not lionize him, yet
He makes a mighty roar.

A safe indication of nothing doing are the flatly contradictory reports from Berlin, Paris and London.

The greasy black smoke of the German "Jack Johnsons" may yet be surpassed by the "white" hopes in the forms of Turcos and Sikhs.

The Russians have crossed the river Uugh into Hungary. Who? Uugh! Uh-huh?

However, several days have passed and Count von Bernsdorff has told us nothing about it.

On The Contrary.

"Did that bottle of patent medicine do your aunt any good?"
"Mercy, no! On reading the circular that came around it she got two new diseases."—Boston Transcript.

A NURSE TAKES DOCTOR'S ADVICE

And is Restored to Health by Lydia E. Pinkham's Vegetable Compound.

Euphemia, Ohio.—"Because of total ignorance of how to care for myself when verging into womanhood, and from taking cold when going to school, I suffered from a displacement, and each month I had severe pains and nausea which always meant a lay-off from work for two to four days from the time I was 16 years old.

"I went to Kansas to live with my sister and while there a doctor told me of the Pinkham remedies but I did not use them then as my faith in patent medicines was limited. After my sister died I came home to Ohio to live and that has been my home for the last 18 years.

"The Change of Life came when I was 47 years old and about this time I saw my physical condition plainly described in one of your advertisements. Then I began using Lydia E. Pinkham's Vegetable Compound and I cannot tell you or any one the relief it gave me in the first three months. It put me right where I need not lay off every month and during the last 18 years I have not paid out two dollars to a doctor, and have been blest with excellent health for a woman of my age and I can thank Lydia E. Pinkham's Vegetable Compound for it.

"Since the Change of Life is over I have been a maternity nurse and being wholly self-supporting I cannot over estimate the value of good health. I have now earned a comfortable little home just by sewing and nursing. I have recommended the Compound to many with good results, as it is excellent to take before and after childbirth."—Miss EVELYN ADELIA STEWART, Euphemia, Ohio.

If you want special advice write to Lydia E. Pinkham Medicine Co. (confidential) Lynn, Mass. Your letter will be opened, read and answered by a woman and held in strict confidence.

Not the Friday Odor.

Our contributor's small friend, little Rollo, aged 5, had always observed that fish was the big dish at his home on Friday. And he had observed that the rule held in the neighboring households.

Recently little Rollo was sent out to visit his grandma in the country. And after a day or two he missed something.

"Grandma," said he, "ain't it ever Friday in the country?"

"What a question!" she laughed. "Of course, it is. Today is Friday, dear."

"Well," said Rollo. "It don't smell like Friday."—Atlanta Journal.

Decollete Dress.

"Clever deduction is everything," declared Sherlock Holmes. "For instance if you see a lady going out in ball costume it is safe to deduce that she is going to a ball."

"Not at all," objected Doctor Watson. "Many of our girls have adopted it for ordinary street wear."—Louisville Courier-Journal.

For the privilege of being battered up Antwerp is asked to dig up a cool $100,000,000. Other cities wanting similar publicity address W. Hohenzollern, Potsdam, Prussia.

Radium Greatest Invention.

Over a million magazine readers have declared that Radium stands foremost among the 7 wonders of modern times. For 3 years we have been experimenting with the different quartz emitting Radio activity and have at last, succeeded in perfecting our "Radio Active Pad," which has been successful beyond our expectations. These pads on test under the electoscope emit 1000 mache units every hour, and will last for years; when placed on the seat of pain, will, in almost every case relieve the sufferer at once. In cases of Stomach Troubles, Rheumatism, Insomnia, Nervousness, Run-down conditions, its effect in almost every instance is marvelous.
The price of the "Radio Active Pad" is $5.00, but for a short time to introduce them in your community, on receipt of $1, with a discription of your sickness and a confidential list of 2 or more sick people in your neighborhood, we will send you the Pad with full instructions and all charges paid. Send at once as only a limited number will be sold at the introductory price. Atlas Radio Active Pad Co., 237 Cactus Drive, Portland, Ore.

You Will Never Know.

You will never know just how to improve your stock until you see some that is better than your own. The fairs are good places to look up such things. —Southern Agriculturist.

Not Particular.

"I never feed tramps at the door."
"That's all right, ma'am; serve it in the dining room. I ain't particular."

A Pocket Kingdom.

"You come from the kingdom of Andorra, you say?"
"Yes."
"That's the smallest kingdom on earth, isn't it?"
"Not so loud, please. Somebody may think we're big enough to hold an ultimatum."—Cleveland Plain Dealer.

The Helpmeet.

Mr. Newlywed—Did you sew the button on my coat, darling?
Mrs. Newlywed—No, love; I couldn't find the button, and so I just sewed up the buttonhole.—Judge.

Flattery.

Mrs. Green—Do you ever flatter your husband?
Mrs. Wyse—Yes, I sometimes ask his advice about things.—Boston Transcript.

Making Allowances.

"Our government," said the man of intense idealism, "must keep faith. It must fulfil every promise to the letter."
"Oh, come now!" protested the patient person. "You can't expect the weather bureau to make good on every prediction."—Washington Star.

New Management.

"This hotel is under a new management."
"Why, I still see the old proprietor around."
"Yes, but he got married last week."—Louisville Courier-Journal.

Just Between Friends.

"Julian has saved my life nine times this year."
"So that is what he means when he called you a cat!"—Puck.

Sanitary Sugar Bowl.

Sanitary reasons prompted the invention of a new sugar receptacle which delivers a small portion of its contents through a spout as a valve is opened by a lever attached to its handle.

A patent has been granted a Dresden inventor for an application of the principle of the thermopile for the direct production of electricity from coal without the intervention of a boiler, engine or dynamo.

Since St. Petersburg has been changed to Petrograd, it is safe to assume the Cossacks are now ordering Hamgrad and Limgrad cheese sandwiches.

After seeing the damage a mere runabout can do at the hands of joyriders no one questions the potency of the armored auto in war.

A progressive move that seems a step in the right direction is the serving of "wienies" at political rallies. It guarantees a crowd.

The banks may be holding money, as Secretary McAdoo charges, but our only regret is they do not hold more of ours.

The small boy wants to know if a savant is a man who "savvies?" Correct, my son!

WINCHESTER

Self-Loading Shotgun
12 GAUGE, 5 SHOTS
The recoil reloads this gun. You simply pull the trigger for each shot. This new gun is safe, strong and simple. It has all the good points of other recoil-operated shotguns, and many improvements besides. Among them are Nickel steel construction and a reloading system that requires no change for different loads.
It's the Fowling Gun Par Excellence

SUCCESS—
Depends Upon Your Training
Our courses in Shorthand, Penmanship, Business Training and Telegraphy will equip you for a successful business career.
FALL TERM SEPTEMBER 7.
Behnke-Walker
BUSINESS COLLEGE
Fourth Street, Near Morrison, Portland, Or.
We Guarantee Positions for All Our Graduates.
Write Us, No Trouble to Answer.

BIRD MANNA MAKES **Canaries Sing**
tuneful melodies, when illness or moulting has made them silent. It was invented by the breeders in the Harz Mountains. It keeps Canaries in good health and restores their feathers. Sold by druggists at 25c. Mailed at same price with a 32-page bird book.
Complete 120-page bird book mailed for 15c. or together with a cake of Manna for 25c. GENUINE BIRD MANNA is always put up in white metal caps with red imprint on them.
PHILAD'A BIRD FOOD CO., Station S., Philadelphia, Pa.

Social Uplift.

"You should join our discussion club; it is no end of benefit."
"Do you cover a wide range of subjects?"
"Oh, no. We confine ourselves exclusively to bridge and tango."—Cleveland Plain Dealer.

Somebody has figured out that the war is costing $55 per second. Now we understand why neither side can afford to lose a minute.

The citizens of Antwerp must have a great aeroplane fleet. We read where thousands of them are flying to Ostend.

The amateur strategist writes to ask if any army is criminally at fault in connection with bad check operations against an advance.

When it comes to a showdown a bomb-carrying monoplane in the air is worth half a dozen dirigibles in the hangars.

The Indian troops fight best on wheat cakes. A certain aggregation of Teutons would like very much to make their cake dough.

Has it come to this in neutrality? Many local offices are displaying signs: "Don't talk war. Talk business."

The French are ordering 600 trucks and 1000 touring cars. You would think a runabout would be more to the point.

It's a long, long way to Tipperary, especially for the brigade interned in Holland.

That baritone star in jail as a spy ought to be able to strike the key to let himself out.

A wife found her missing husband in moving pictures. Husbands should shun the "movies."

Not all the heroes are at the front. A railroad president here in America has cut his own salary.

The marines moan by the long-horned moon that it is a mean trick to mine the mighty main.

Most Skin Trouble Readily Overcome

The Active Principle of a Famous Remedy Works Wonders.

Many people have marveled the way S. S. S. overcomes skin troubles. The explanation is the fact that S. S. S. works in the blood and the blood is really a most intricate and extraordinary mass of arteries and veins.
When you come to realize that the skin and the flesh beneath are composed of a network of tiny blood vessels you solve the mystery.
There are wonderful medicinal properties in S. S. S. that follow the course of the blood streams just as naturally as the most nourishing food elements.
It is really a remarkable remedy. It contains one ingredient, the active purpose of which is to stimulate the tissues to the healthy selection of its own essential nutriment. And the medicinal elements of this matchless blood purifier are just as essential to well-balanced health as the nutritious elements of the meats, grains, fats and sugars of our daily food.
Not one drop of minerals or drugs is used in its preparation. Ask for S. S. S. and just insist upon having it. And if you desire skillful advice and counsel upon any matter concerning the blood and skin, write to the Medical Department, The Swift Specific Co., 529 Swift Bldg., Atlanta, Ga.
Do not allow some zealous clerk's eloquence over something "just as good" as S. S. S. to fool you with the same old mineral drugs. Beware of all substitutes. Insist upon S. S. S.

PUTNAM FADELESS DYES
Color more goods brighter and faster colors than any other dye. One 10c package colors silk, wool and cotton equally well and is guaranteed to give perfect results. Ask dealer, or we will send postpaid at 10c a package. Write for free booklet how to dye, bleach and mix colors. MONROE DRUG COMPANY, Quincy, Illinois.