POULTRY
and Dairy Produce
of all kinds wanted. Write for our
CASH OFFER
Pearson-Page Co. PORTLAND OREGON.

TYPEWRITERS, ALL MAKES

Large assortment. Special Prices. REMINGTON and SMITH PREMIER, $15 Up. Machines shipped on approval and guaranteed by Home concern. Write for samples of work, stating make preferred.
TYPEWRITER EXCHANGE, 351½ Wash. St., Portland, Or.

NEW HOTEL HOUSTON
Dave Houston, Prop. H. B. Thorsnes, Mgr.
Thoroughly modern. 101 Rooms of comfort. Moderate Prices. Three minutes' walk from Union Depot. Write for rates. 72 N. Sixth St., PORTLAND, OR.

SUCCESS—
Depends Upon Your Training
Our courses in Shorthand, Penmanship, Business Training and Telegraphy will equip you for a successful business career.
FALL TERM SEPTEMBER 7.
Behnke-Walker
BUSINESS COLLEGE
Fourth Street, Near Morrison, Portland, Or.
We Guarantee Positions for All Our Graduates.
Write Us, No Trouble to Answer.

BLACK LEG
LOSSES SURELY PREVENTED by Cutter's Blackleg Pills. Low-priced, fresh, reliable; preferred by Western stockmen because they protect where other vaccines fail. Write for booklet and testimonials.
10-dose pkge. Blackleg Pills $1.00
50-dose pkge. Blackleg Pills 4.00
Use any injector, but Cutter's best. The superiority of Cutter products is due to over 14 years of specializing in vaccines and serums only. Insist on Cutter's. If unobtainable, order direct.
THE CUTTER LABORATORY, Berkeley, California.

Real "One-Hoss Shay."

The original "one-hoss shay" is now at the Berkshire museum of natural history and art. This shay was featured in a poem. The old chaise was presented to the museum by Francis W. Rockwell, who owned it for many years. It was formerly owned by the late Amasa Rice of Pittsfield and his son, Robert A. Rice, has told Mr. Rockwell of Oliver Wendell Holmes' frequent visits to examine the old chaise during his residence in Pittsfield, 1848-1865, and it is believed that this is how Mr. Holmes gained his inspiration for his famous poem, "The One-Hoss Shay." Mr. Rockwell writes that this chaise is over 100 years old. It was formerly the property of Samuel McKay, one of Pittsfield's first citizens in his day, 1793-1834. In the inventory of his estate one item was "One gig and harness, $130."

Mr. McKay was interested in other forms of transit, for record shows that "S. M. McKay, Lemuel Pomeroy and T. A. Gould were incorporated with a capital of $240,000 as the Pittsfield & West Stockbridge Railroad company." Mr. McKay gained the title "colonel" as one of the governor's military aides.—Pittsfield (Mass.) Correspondence, Springfield Republican.

YOUR OWN DRUGGIST WILL TELL YOU Try Murine Eye Remedy for Red, Weak, Watery Eyes and Granulated Eyelids; No Smarting—just Eye Comfort. Write for Book of the Eye by mail Free. Murine Eye Remedy Co., Chicago.

The theaters and the weather man seem to have a well-defined working agreement.

The rose by another name; the kaiser calls the recent retreat of his armies a "practical maneuver."

It was a temperance cantata, "A Saloonless Nation," and yet the musical score was full of bars.

In its probe of wireless wrecks the government will pull all the wires possible.

War is going to kill off the derby hat, a report says. That's bringing it right to headquarters.

IN STERLING LIVES A GIRL

Who Suffered As Many Girls Do—Tells How She Found Relief.

Sterling, Conn.—"I am a girl of 22 years and I used to faint away every month and was very weak. I was also bothered a lot with female weakness. I read your little book 'Wisdom for Women,' and I saw how others had been helped by Lydia E. Pinkham's Vegetable Compound, and decided to try it, and it has made me feel like a new girl and I am now relieved of all these troubles. I hope all young girls will get relief as I have. I never felt better in my life."—Miss BERTHA A. PELOQUIN, Box 116, Sterling, Conn.

Massena, N. Y.—"I have taken Lydia E. Pinkham's Vegetable Compound and I highly recommend it. If anyone wants to write to me I will gladly tell her about my case. I was certainly in a bad condition as my blood was all turning to water. I had pimples on my face and a bad color, and for five years I had been troubled with suppression. The doctors called it 'Anemia and Exhaustion,' and said I was all run down, but Lydia E. Pinkham's Vegetable Compound brought me out all right."—Miss LAVISA MYRES, Box 74, Massena, N.Y.

Young Girls, Heed This Advice.

Girls who are troubled with painful or irregular periods, backache, headache, dragging-down sensations, fainting spells or indigestion, should immediately seek restoration to health by taking Lydia E. Pinkham's Vegetable Compound.

P. N. U. No. 41, 1914

WHEN writing to advertisers, please mention this paper.

$500,000 Bonds Voted by Roseburg for Coast Road

Roseburg—By a vote of more than three to one, the voters of Roseburg have authorized issuance of bonds in the sum of $500,000 with which to assist in the construction of a railroad between Roseburg and Coos Bay. Concurrent with voting the bonds, the voters elected a railroad commission composed of 10 prominent business men of the city to handle the improvement.

The bonds are in reality a bonus and the $500,000 will be paid to any company or any individual who will guaranteed under sufficient bonds to construct the railroad and operate the same for a term of years.

The voters also voted to repeal the occupation tax and rejected issuance of bonds for park purposes.

The councilmen elected were: William Hargreaves, ward one; D. R. Shambrook, ward two; A. J. Geddes, ward three; W. S. Hamilton, ward four.

The election was one of the most spirited events held here in years and notwithstanding that only taxpayers were allowed to vote on the bond issues, more than 900 votes were polled.

Prize-Winning Boys Study State Fair Exhibits Free

Oregon Agricultural College, Corvallis—Agricultural exhibits at the state fair were the basis of agricultural instruction in the boys' State Fair camp and school at Salem.

The students were two boys from each county in the state, who won scholarships in this school with all expenses paid, by superior work in one or more of the industrial club projects. The instructors were specialists from the Agricultural college who were elected for this work because of their interests in the work of young people as well as for their high degree of proficiency in their subjects.

In the forenoons lessons were given in subjects relating to the domestic animals of the farm. The lesson covered the subjects of horses, beef, cattle, hogs, sheep and goats, and poultry. How to judge the value of the different classes of livestock for buying and selling purposes, how to feed and manage the different herds, and the fundamentals of breeding for improvement was part of the work.

In the afternoons the lessons will dealt with the subjects of soils and crop production. This group of young boys from practically every section of the state were taught methods of cultivation of standard crops and the treatment of soil best calculated to retain fertility and moisture. The lessons dealt with the subjects of selection of seeds and plants, the classes and types best suited to local conditions and local markets, and the most successful cultural methods of growing them. The classes of crops included the common field crops, special nitrogen gathering plants, and fruit and garden plants. In all this work the exhibits at the state fair together with the methods of production that secure the best results, were made an integral part of the instruction.

Mapleton Soon to Have Modern Electric Plant

Mapleton — That the natural resources of Oregon can be efficiently brought under control to the betterment of mankind is being demonstrated successfully by R. H. Clow, the Mapleton capitalist, in the near-completion of his electric light and power plant that will serve the people of Mapleton and the near vicinity.

Some months ago Mr. Clow conceived the idea of a water plant for Mapeton and summarily put in a small dam in a canyon on his land about one-half mile west of the town. From there he piped the water to the consumers.

The water from the canyon will now serve two purposes, but to conserve every drop of available water Mr. Clow has erected an immense concrete dam, the largest in Western Lane county.

From the dam Mr. Clow has laid 15-inch prepared wooden pipe to carry the water down the canyon to his powerhouse, which is located in the business section of the town.

Practically the entire town has been wired but light will not be available for several days, as Mr. Clow has been forced to wait for the Southern Pacific to put in a culvert before he can cross their right-of-way on the new Eugene-Marshfield road with his last few lengths of pipe.

Mapleton can boast of being the only unincorporated town that has a water and light plant within itself and not owned by a corporation.

Mr. Clow has set a flat rate of 25 cents a lamp for residence purposes. The entire cost of the project will aggregate about $6000.

Charter Flaws Caught.

Salem — Allegations that a charter provision to give Salem a business form of government prepared by a committee of citizens provided for the election of two mayors and that it took away from the city the right to contract for light and water were made at a meeting of the city council.

It was freely admitted that the instrument contained technical flaws, and as a result it was referred to a committee composed of three councilmen and three members of the citizens' committee to make the necessary corrections. It was declared that because of the necessity for making corrections the charter probably would not be ready for submission to the people at the November election and that it would have to go over to a special election or the next general election.

Burns Buildings Rising.

Burns—The work of rebuilding the district destroyed by the August fire has begun. Judge H. C. Levens has let the contract for the erection of a one-story stone building, 50x100 feet, so constructed that it can be later extended one or two stories more. He expects to have it completed for occupancy by January 1. All its floor space is already leased. George Fry and C. A. Bedill will also proceed at once to reconstruct their stone buildings north of the postoffice. All business houses damaged by the fire are being repaired.

Thresher Starts Blaze.

Baker — Sparks from a threshing machine engine did severe damage on the Mrs. Luther Ison farm. The sparks started a blaze in the stubble at the separator and the straw stack. Ira McCullough saw the flames and pulled the engine to safety, and the men fought the fire with water, sacks and other improvised methods. The separator was destroyed, but the feeder and most of the belts were saved. The loss to grain was slight, but a number of sacks belonging to Dr. Ison and Mr. Melvin were lost.

Baker May Try Auto Street Cars.

Baker—A movement is under way in Baker for the establishment of an auto-truck streetcar service to serve West Baker and South Baker, connecting these points with the business district and giving 5-cent fare in the city. The proposal is indorsed by the Commercial club, and it probably will be carried out by a coterie of business men, who are also considering a proposal to establish a motor-truck freight line to Eagle Valley.

Jack Grant, of Dallas, Is State's Finest Baby

Salem — With an almost perfect score, Jack Grant, son of Mr. and Mrs. D. J. Grant, of Dallas, was awarded a gold medal for being the finest baby entered in the eugenics contest at the state fair. Doris Lee Gordon, daughter of I. J. Gordon, of Portland, won the girl baby first prize, scoring a fraction of a point less than the Grant child.

There was no perfect child as last year, when Jane Kanzler, of Portland, was so credited, but the judging this year was far more accurate and the scoring closer. More than 175 babies were entered as against 80 last year, indicating the interest that is being taken in this feature of the state fair, which was inauguarted three years ago.

School Land Point Won.

Eugene—Judge Harris, of the Circuit court, overruled the demurrer of the defendants to the amended complaint in the case of the State of Oregon against F. A. Hyde, in which the state seeks to recover school lands alleged to have been fraudulently obtained. The case affects thousands of acres of school lands in Oregon and may come to trial in the circuit court in Eugene within the next few months.

Judge Harris recognized the demurrer to the original complaint holding that the state in waiting for more than 10 years after the filing upon the lands had procrastinated unduly. The state in its amended complaint blamed the Federal government for the delay.

Grand Jury Action Asked.

Salem — Governor West announced that the evidence obtained by Miss Fern Hobbs, his private secretary, in her investigation of the charges against M. J. Gersoni, district attorney of Tillamook county, had been turned over to the grand jury. The charges against Gersoni are incompetency, failure to attend to his duties and gambling.

Governor West said he had asked for the official's resignataion, but that he had declined to give it. Gersoni was appointed by Governor West when the county attorney bill passed at the last session of the legisalture became operative.

Charts of Cities Ready.

Salem—John H. Lewis, state engineer, announces that topographic maps prepared by the state, in co-operation with the United States geological survey, of Portland, Oregon City, Boring, Mount Hood, Halsey, Eugene, Blalock Island, Umatilla, Telocasset, Sumpter, Ironside Mountain, Baker City, Mitchell Butte, Klamath, Ashland, Crater Lake, Grants Pass, Riddle, Roseburg, Coos Bay and Port Orford are ready. Copies may be obtained from the director of the United States Geological Survey, Washington, D. C.

$10,000 School Occupied.

Molalla—Classes are now being held in the new $10,000 school building at Molalla. The attendance shows a marked increase over last year. Although a new district was made within the former district, the enrollment on the first day was 148, against 123 last year. The Parent-Teachers' association last spring urged more effective school facilities. As a result, $4,000 of bonds was voted for a new building. This new edifice, erected at a cost of $10,000 is of the one-story California bungalow style.

Astoria Building Started.

Astoriia—The corner stone of Astoria's new Young Men's Christian association building was laid this week with appropriate ceremonies, and in the presence of a large crowd of spectators. The stone was laid by Mrs. D. K. Warren, who donated the site for the structure. Addresses were made by a number of men who have been actively identified with the association's work in this city and vicinity.

Ontario Has Tax Fight.

Ontario — Proprietors of the two newspapers and the two leading mercantile companies of Ontario were summoned before the board of equalization at Vale to show cause why their tax assessments should not be raised. This action was taken at the instance of the Vale Enterprise, and is accepted as an incident of the county seat fight just opened.

NORTHWEST MARKET REPORTS.

Portland — Wheat trading in the country was limited, not only because of the extreme prices asked by farmers, but also owing to the congested condition of the docks here and at the Sound ports.

Local buyers on the Exchange bid lower for club and red wheat, offering 94 cents for the former and 88@89 cents for the latter, but for forty-fold, bids were advanced half a cent to 98½ cents. Bluestem was unchanged at $1.02½ bid.

Weakness was in evidence in the oats and barley markets. For spot oats, buyers offered $25.50 and for November oats, $26.50. For barley, $20 was bid. Mill feed was unchanged.

Wheat — Bid: Bluestem, $1.02½c per bushel; forty-fold, 98½c; club, 90c; red Russian, 88c; red Fife, 89c.

Oats — Bid: No. 1 white feed, $25.50 per ton.

Barley—Bid: No. 1 feed, $20 per ton; brewing, $20; bran, $23; shorts, $24.50.

Millfeed—Spot prices: Bran, $25@26.50 per ton; shorts, $28@28.50; rolled barley, $28.

Corn—Whole, $38 per ton; cracked, $39.

Hay—Eastern Oregon timothy, $16@17 per ton; grain hay, $11@12; alfalfa, $12@13.50.

The English hop crop is turning out to be larger than was estimated. Every cable received in the past few days makes the quantity greater. The cables estimated a yield of 500,000 cwt., and a cable sent by one of the largest London firms said the crop would be 600,000 cwt. Either the English merchants were badly fooled by the size of the crop before it was picked, for they estimated it then at 350,000 to 400,000 cwt., or they are trying by means of these big figures to get prices down. The market in London has gone off badly. A cable quotation being 50 to 90 shillings per cwt., equal to 10.71 to 19.29 cents per pound.

This break in London prices is not only a severe blow to the English hop growers, but it is also carrying down hop prices on the Pacific Coast. The best price reported in the local market is 13½ cents. The market stood at that figure just before the war. After hostilities began prices started climbing until they touched 18-19 cents and a fraction over. Now they are back again where they started. These low prices, if they are maintained, will give the shorts an opportunity to cover their sales at a profit. Thousands of bales of Oregon hops were sold short for October delivery at 14 to 18 cents. Two individual sales of 1000 bales each are known to have been made within this range of prices. An active covering movement in the near future can therefore be looked for.

Eggs — Fresh Oregon ranch, case count, 32½c per dozen; candled, 33@35c.

Poultry — Hens, 13@13½ cents per pound; turkeys, young, 18 @ 20c; ducks, 10@11c; geese, 10@11c.

Butter — Creamery prints, extras, 35c per pound; cubes, 30@32c.

Pork—Block, 10½@13c per pound.

Veal—Fancy, 12½@13c per pound; rough and heavy, 9@10c.

Vegetables — Cucumbers, $1.50 per box; eggplant, 7c per pound; peppers, 6c; artichokes, 85c@$1 per box; tomatoes, 30@60c per crate; cabbage, 1½c per pound; peas, 10@11c; beans, 6@8c; corn, 75c@$1 per sack; celery, 50@85c per dozen; cauliflower, $1.25@1.75; asparagus, $2.25; sprouts, 10c per pound.

Onions—Yellow, $1@1.25 per sack.

Green Fruits — Apples, 75c@$1.50 per box; cantaloupes, $1 @ 1.50 per crate; casabas, $1.25@1.50 per dozen; pears, $1@1.50 per box; peaches, 45@65c; grapes, 75c@$1.50 per crate; cranberries, $8.50 per barrel.

Potatoes — Oregon, $1.35@1.50 per sack; Yakima, $1.50.

Hops — 1914 crop, 12 @ 13½c per pound; 1912 crop, nominal.

Wool—Valley, 18½@20½c per pound; Eastern Oregon, 16@20c; mohair, 1914 clip, 27c.

Cascara bark—Old and new, 4c per pound.

Cattle—Prime steers, $6.75@6.90; choice, $6.50@6.75; medium, $6.25@6.50; choice cows, $6@6.15; medium, $5.25 @ 5.75; heifers, $5.50 @ 6.50; calves, $6@8; bulls, $3@4.75; stags, $4.50@6.

Hogs—Light, $8@8.05; heavy, $7@7.05.

Sheep — Wethers, $4@5.40; ewes, $3.50@4.50; lambs, $5@6.

Seattle—Butter is so plentiful that prominent jobbers predict that the market will not move in either direction for at least a month. The public purse is not favorable, it is asserted, to any fancy prices at this time, and so greater caution is being observed in increasing the cost of the staple. Dealers declare frankly that the people will not pay any more for butter than they are doing at present.

Excessive insurance and exchange rates, it is expected, will bar New England imports as long as the war continues, and the end of the conflict is now so remote that jobbers have practically abandoned any hope of bringing in the foreign product. There is no incentive to do so at this time, since there is plenty of storage butter, and Washington creamery firsts are being turned out at a greater rate than the trade can absorb.

Eggs — Select ranch, 41@42c per dozen; Chinese, 18 @ 22c; Eastern Aprils, 29c; local Aprils, 32c; fresh Eastern, 30@35c.

Butter—Washington creamery firsts, cubes, 34c per pound; do. bricks, 35c; city creamery bricks, 35c; Oregon, 30 @ 31c; jobbing basis, 35c; storage, 30c; fresh Eastern, 32@33c.

Wheat—Bluestem, $1.04 per bushel; forty-fold, 98c; club, 93c; Fife, 90c; red Russian, 88c; Turkey red, 98c.

Oats—$30@31 per ton; rolled barley, $26@27c; rye, $40; middlings, $35@36; shorts, $29@31.

Feed—Bran, $28@29 per ton; chop, $31@32; rolled barley, $26@27; alfalfa meal, $20; alfalfa molasses, $22; whole corn, $38@39; cracked corn, $39 40; feed wheat, $34@35; straw, $9.

Hay — Puget Sound, $14 per ton; Eastern Washington, $17@18; alfalfa, $13@14; wheat hay, $12.

ACQUAINTED WITH FIAT LUX

Secretary of Western Senator Was More Concerned With Two Lady Friends Than Correspondent.

There is one young man in Washington, acting as secretary to a senator from a western state, who will be more careful in his correspondence in the coming months. He is a diplomat and prides himself on his tact, but in one case this spring his diplomacy was just one too many.

The senator has frequently been the recipient of letters from people who sign some nom de plume, as "Pro Bono Publico," "Anon," "E Pluribus Unum" and similar phrases. Recently a letter came in regard to the senator's vote on the Panama tolls question, and the cataract of advice was signed simply "Fiat Lux" a translation of which would be: "Let there be light."

"Now, this secretary did not think much about the signature, evidently. His head was bothering more with the problem of how to take two girls down the river on the same boat and keep them friends, and also as to the state of an extremely flat purse. But habit was strong and he ran off the following letter,

"Mr. Fiat Lux, Smithville, Ky. My Dear Sir:—I was glad to get your letter and note carefully its excellent advice. It is always a pleasure to hear from you or any of your family, and I recall with pleasure meeting you on the occasion of my last trip too Smithville."

As the senator happened to read this over when submitted for signature, it never was sent—and the secretary is congratulating himself that it was not.—Washington Star.

Useful Art.

The man in the automobile duster and goggles confronted an artist painting a picture by the roadside.

"Say," said the motorist, "I'll give you five dollars for that picture just as it is. Don't put another stroke to it."

"I am really very flattered by your offer," replied the artist, "but why not wait until the picture is finished?"

"Can't. I need the canvas to mend a busted tire with."—St. Louis Post-Dispatch.

PROOF.

Tom—Gee! But she's homely.
Dick—Homely! Why, an amateur photographer would flatter her if he took her picture.

Envious.

Chatting in front of a motor mart the tall blonde said to the short brunette:

"Whadyethink, Mayme says she is going to spend her money for a new machine."

"That so?" the short brunette quizzed. "I thought she usually had her sewing done by a dressmaker."—Youngstown Telegram.

Desperation.

"How long is that orchestra going to play in the grillroom?" asked the nervous stranger in a large city.

"For several more hours," replied the clerk. "Do you want to leave a call?"

"A what?"

"A call. Do you want us to wake you up?"

"Great Scott! No! Give me something to put me to sleep!"

Perfunctory Trouble.

"That speech you made placing me in nomination was a splendid statement of the case," said the grateful candidate.

"Yes," replied the old campaigner. "It was a fine statement. But we're going to have a dickens of a time proving it."

Wrong Time for Fruit.

She—A proverb says that fruit is gold in the morning and lead at night, meaning that it's bad for one in the evening, I suppose.

He—That's right! Look at the trouble Adam got into eating an apple after Eve.—Boston Transcript.

An Admirer of Silence.

"I guess Jawkins and his wife haven't spoken for six months. I guess they'll separate."

"What do they want to separate for? People who can keep still that long ought to appreciate each other."

WINCHESTER

Smokeless Powder Shells
"LEADER" and "REPEATER"
The superiority of Winchester Smokeless Powder Shells is undisputed. Among intelligent shooters they stand first in popularity, records and shooting qualities. Always use them
For Field or Trap Shooting.
Ask Your Dealer For Them.

The Paper Strategists.

While the war lasts mathematical warriors will balance corps against corps and ship against ship in the newspaper columns, but in a real war all the paper strategy counts for nothing. That poor little Prussia, in 1756, could not possibly make head against Austria, France, Russia, Sweden and Saxony was as demonstrable on paper as that two and two make four. But the Seven Years' war was decided by a factor quite outside the range of mathematics—namely, by Frederick, with a vial of corrosive sublimate in his pocket, and in his heart a black determination to fight while he had a regiment left, and then commit suicide. Revolutionary France had no show on paper, but in fact overran all Europe. In recent times our brush with Spain is the only war that has shown the least respect for the programs laid down for it in advance. If the Spanish army in Cuba had been capably led and really determined to fight the ending would have been the same, but the story would have been different. If war could be determined on paper there would be no war, for a nation fights only when it has some hope of winning.—Saturday Evening Post.

W. L. DOUGLAS

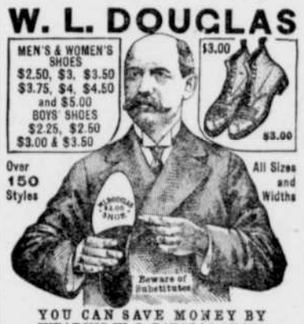

YOU CAN SAVE MONEY BY WEARING W. L. DOUGLAS SHOES.
For 31 years W. L. Douglas has guaranteed the value by having his name and the retail price stamped on the sole before the shoes leave the factory. This protects the wearer against high prices for inferior shoes of other makes. W. L. Douglas shoes are always worth what you pay for them. If you could see how carefully W. L. Douglas shoes are made, and the high grade leathers used, you would then understand why they look better, fit better, hold their shape and wear longer than other makes for the price. If the W. L. Douglas shoes are not for sale in your vicinity, order direct from factory. Shoes sent everywhere. Postage free in the U. S. Write for Illustrated Catalog showing how to order by mail.
W. L. DOUGLAS, 210 Spark St., Brockton, Mass.

A War Dictionary.

Destroying the morale—Getting the enemy's goat.

Evacuate a position—To beat it.

To delete—To cut out.

To reconnoiter—To give the once over.

A strategical maneuver—To hotfoot it.

Official news bureau—The Ananias club.

A bayonet charge—A stick-up.

A bombardment—Tearing off the lid.

A private dispatch—Highly imaginary fiction.

The aviation corps—Military high-fliers.

A moratorium—I. O. U. 30 days longer.

The arm chair strategists have concluded some one miscalculated in the present war. Only one guess is allowed.

Putnam Fadeless Dyes color in cold water.

Give it Up.

To the Editor—In a fight between the Austrian battleship "Nyiercgyhazy Sczatmar" and the Japanese battleship "Noguchi Hyuchimacuchi" which in your opinion would win?

A SUBSCRIBER.

The One Who Suffers.

Figg—The way of the transgressor is hard.

Fogg—Yes; but the trouble is it is generally hard on somebody else.—Boston Transcript.

Shears to Rip Seams.

Recently patented shears for ripping seams work in the usual way but have vertical cutting edges that project in opposite directions from the arms.

Caught in the Act.

Alkali Ike—And so Slippery Sam died with his boots on, eh?

Broncho Bill—No, he died with my boots on. That's how he came to die.—Boston Transcript.

Nail-Holding Machine.

For the convenience of carpenters, there has been invented a machine which, held in one hand, feeds nails into the position in which they are to be driven with a hammer held in the other.

Taxes for Sanitation.

The Venezuelan government has decided to use 1 per cent of the import duties collected for a fund for sanitary purposes.

A giddy young maiden named Whitten
Acted frivolously like a kitten.
A young man named Green,
Wanted her for his queen,
But in answer she gave him the mitten.

I could tolerate the butcher
And the orders that he brings,
If he wasn't temperamental
And so fond of cutting things.

Jobs you can have: Working on one of those trawlers whose duty it is to discover German mines in the North sea.

The dentists have discovered a new way to stop the pain. Perhaps they apply it when presenting their bill.

DENTAL HEADQUARTERS FOR OUT-OF-TOWN PEOPLE

People from all parts of Oregon and Washington constantly visit our office for dental treatment. Our skill is acknowledged, and our promptness in finishing work in one day when required is appreciated by out-of-town patrons.
Dr. Wise is a false-tooth expert. There is "ALWAYS ONE BEST" in every calling, and Dr. Wise lays claim to this distinction in Oregon. 27 Years' experience.
What we can't guarantee we don't do.
LOW PRICES FOR HIGH-GRADE WORK.
Good Red Rubber Plates, each $5.00
The Best Red Rubber Plates, each 7.50
22-Karat Gold or Porcelain Crown 5.00
WISE DENTAL CO.
RELIABLE PAINLESS DENTISTS.
Phones—Main 2029, A 2029.
122½ Third Street, Failing Bldg., Portland, Oregon
S. E. Cor. Third and Washington.

Germany's Invisible Aeroplane.

An invisible aeroplane that may play no inconsiderable part in the European war was invented by a German engineer and demonstrated shortly before the great conflict opened. Instead of having cloth fabric or other visible material used for covering the planes this aeroplane is constructed of a sort of transparent celluloid that is also fireproof. These celluloid wings let the light through, leaving only the light framework of the machine apparent, and when at a height of 3000 feet it is practicably impossible to detect the aeroplane at all. The machine is fitted with a silent motor, which is also valuable in enabling an airman scouting over an enemy's position to escape detection. A further advantage is that the aviator's view is not cut off by the planes.—American Boy.

Election Day, 1920.

"Where are the women going to?"
Said Files-on-Parade;
"They're going to the voting booths,"
The big policeman said;
"Why are they all so smartly dressed?"
Said Files-on-Parade;
"They hold receptions at the polls,"
The big policeman said;
"For the women are receiving and they're casting votes today,
And they're serving tea in pretty gowns of mauve and silver gray;
And they're buying votes with tickets to a nearby matinee,
For that's the way they work it in the morning!"

—Harvey Peake, in Truth.

You Can Get Allen's Foot-Ease FREE.
Write Allen S. Olmsted, Le Roy, N. Y., for a free sample of Allen's Foot-Ease. It cures sweating, hot swollen, aching feet. It makes new or tight shoes easy. A certain cure for corns, ingrowing nails and bunions. All druggists sell it. 25c. Don't accept any substitute.

Chicago's Good Example.

Chicago reports a marked revival of business during the last few days. Trades seriously hit by the European war are said to have shown a pronounced activity and the inference is that the fear which the beginning of hostilities occasioned and which immediately oppressed business is passing. It ought to be.—Brooklyn Standard.

Made in Aemrica.

The "made in America" idea is being eagerly seized by many of the retail merchants in the city. In conspicuous positions in many stores are signs which ask the customer to request American-made goods, and to favor American products so far as the comparative qualities will permit.—Boston Advertisers.

A United States government engineer has patented and dedicated to the public easily transported apparatus for mine rescue work in cases where the regular hoisting apparatus has been damaged.

Helping Kidneys By Clearing Blood

A Function Greatly Assisted By a Well-Known Remedy.

Most readers will be interested to more clearly understand why analysis of urine is so important. In the use of S. S. S. to purify the blood, its action is a stimulant to the myriad of fine blood vessels that make up the constructive tissues of the kidneys. All the blood from all over the body must pass through the kidneys. They act as testers and assayers. And according to what they allow to pass out in the urine, both as to quantity and materials, the health of the kidneys and the quality of the blood is determined. The catalytic energy forced by S. S. S. is shown in the urine. It is also demonstrated in the skin. And as the blood continues to sweep through the kidneys the dominating nature of S. S. S., acting as it does through all the avenues of elimination, shows a marked decrease of disease manifestations as demonstrated by urine analysis. This assistance is a great relief to the kidneys. The body wastes are more evenly distributed to the emunctories; their elimination is stimulated by the tonic action afforded the liver, lungs, skin and kidneys. Thus, in cases of rheumatism, cystitis, chronic sore throat, huskiness of voice, bronchitis, asthma and the myriad of other reflex indications of weak kidney action, first purify your blood with S. S. S., so it will enable the tissues to rebuild the cellular strength and regain the normal health.
S. S. S. is prepared by The Swift Specific Co., 527 Swift Bldg., Atlanta, Ga., and if you have any deep-seated or obstinate blood trouble, write to their Medical Dept. for free advice.