POULTRY and Dairy Produce
of all kinds wanted. Write for our
CASH OFFER
Pearson-Page Co. PORTLAND OREGON.

SECOND-HAND MACHINERY
Bought, sold and exchanged: engines, boilers, sawmills, etc. Send for Stock List and Prices. THE J. E. MARTIN CO., 85 1st St., Portland, Or.

BE YOUR OWN MASTER
Stop wage slavery! Formulas and instructions for manufacturing Six Big Sellers, and 100 business opportunities, sent for 10c. Pacific Coast Novelty Co., Hibernian Building, Los Angeles, Cal.

BLACK LEG LOSSES SURELY PREVENTED by Cutter's Blackleg Pills. Low-priced, fresh, reliable; preferred by Western stockmen because they protect where other vaccines fail. Write for booklet and testimonials. 10-dose pkge. Blackleg Pills $1.00 50-dose pkge. Blackleg Pills 4.00 Use any injector, but Cutter's best. The superiority of Cutter products is due to over 15 years of specializing in vaccines and serums only. Insist on Cutter's. If unobtainable, order direct. THE CUTTER LABORATORY, Berkeley, California.

Doubling His Talents.

The Sunday school teacher was possessed of the praiseworthy desire to promote thrift among the class of lads. He had given Joe and Johnny sixpence each for doing some work for him.

"I hope to hear, when we meet again," he said, "that you have used the money to advantage."

The next time they met Joe produced two sixpences.

"Well done, my lad," said the delighted teacher, "I am pleased to see my lessons are having their fruit. But what of your sixpence, Johnny?" said he to the other hopeful.

"Please, sir, I lost it tossin' with Joe!"—Chicago News.

His Chief Concern.

Mrs. Hemmandhaw—If another man should win me would you sue him for my love?

Hemmandhaw—Yes, just for spite.—Judge.

Radium Water as Beverage.

Radium water to be used as a medicinal beverage has been introduced in Holland.

A Cheery Disposition

is something entirely foreign to the person with poor digestion, liver troubles, or constipated bowels—but, there is no need to remain in such a condition, for

HOSTETTER'S Stomach Bitters

has been found very beneficial in helping sickly folks back to health and happiness. Get a bottle today.

Neighborly.

"I have eggs as cheap as 30 cents, ma'am, but I wouldn't guarantee 'em."

"Well, send me a dozen, please. They'll do to lend the neighbors."—Life.

JUDGE CURED, HEART TROUBLE.

I took about 6 boxes of **Dodds** Kidney Pills for Heart Trouble from which I had suffered for 5 years. I had dizzy spells, my eyes puffed, my breath was short and I had chills and backache. I took the pills about a year ago and have had no return of the palpitations. Am now 63 years old, able to do lots of manual labor, am well and hearty and weigh about 200 pounds. I feel very grateful that I found **Dodds** Kidney Pills and you may publish this letter if you wish. I am serving my third term as Probate Judge of Gray Co. Yours truly,

Judge Miller.

PHILIP MILLER, Cimarron, Kan.

Correspond with Judge Miller about this wonderful remedy.

Dodds Kidney Pills, 50c per box at your dealer or **Dodds** Medicine Co., Buffalo, N. Y. Write for Household Hints, also music of National Anthem (English and German words) and recipes for dainty dishes. All 3 sent free. Adv.

Score One for Baltimore.

"Not long ago," said a Washington lawyer, "I attended a trial in Baltimore, during the course of which there was summoned as witness a youthful physician.

"It was natural, of course, that counsel for the other side should, in cross-examination, seize the occasion to utter certain sarcastic remarks touching the knowledge and skill of so young a doctor.

"Are you," demanded the lawyer, "entirely familiar with the symptoms of concussion of the brain?"

"Yes, sir."

"Then," continued the lawyer, "I should like to ask your opinion of a hypothetical case. Were my learned friend, Mr. Reed, and myself to bang our heads together, should we get concussion of the brain?"

"Mr. Reed might," smiled the youthful physician.—Atlanta Journal.

Free to Our Readers

Write Murine Eye Remedy Co., Chicago, for 48-page Illustrated Eye Book Free. Write all about Your Eye Trouble and they will advise as to the Proper Application of the Murine Eye Remedies in Your Special Case. Your Druggist will tell you that Murine Relieves Sore Eyes, Strengthens Weak Eyes. Doesn't Smart, Soothes Eye Pain, and sells for 50c. Try it in Your Eyes and in Baby's Eyes for Scaly Eyelids and Granulation.

Hobson to an "Anti."

Representative Hobson was arguing prohibition with a red-faced millionaire at a tea in Washington.

"So-and-so," said the millionaire, naming a noted temperance lecturer, "drinks like a fish."

"Maybe," said Mr. Hobson. "Maybe. And do you drink yourself?"

"That's my business," said the millionaire angrily.

"Quite so," said Mr. Hobson. "And have you any other business?"—New York Globe.

Putnam Fadeless Dyes color in cold water.

Supply and Demand.

Mr. Francis was about to start away to attend the funeral of his rich old uncle.

"Put a couple of large handkerchiefs into my grip, dear," he said to his wife. "The old gentleman promised to leave me $20,000, and I shall want to shed some appropriate tears."

"But suppose when the will is read," said the wife, "you find he hasn't left you anything."

"In that case," replied he, "you had better put in three."

Be sure that you ask for Wright's Indian Vegetable Pills, and look for the signature of Wm. Wright on wrapper and box. For Constipation, Biliousness and Indigestion. Adv.

Would Cut It Up.

An easterner who had bought a farm in California had heard of his neighbor's talent for raising large potatoes, so sent his farm hand over to get 100 pounds.

"You go back home," answered the talented farmer to the messenger, "and tell your boss that I won't cut a potato for anyone."—Everybody's Magazine.

Guilty.

Wife—There must have been some punishment for King Solomon.

Hubby—There was. He had a thousand mothers-in-law.

Sore Eyes, Granulated Eyelids and Sties promptly healed with Roman Eye Balsam. Adv.

He "Raised" It.

Mr. Rural Hamlet (to ministerial guest)—Do have some more of the corn, Dr. Eighthly. It came out of our own garden.

Little Buttin Hamlet—Yes, 'n' the chicken came outer our own garden, too. Pa said he bet the folks next door would keep their hens at home after he caught a few more of 'em.—Judge.

The Result.

"Did you see how the tango has got into the silk trade?"

"That so? Now we'll have even the silkworms doing the proper wriggle."

Dr. Peery's Vermifuge "Dead Shot" kills and expels Worms in a very few hours. Adv.

Burglar Proof.

"John—John, dear," whispered Mrs. Timmid, shaking her sleeping husband violently by the arm, "there's a burglar in the house."

"Oh, well, let him burgle," returned John, sleepily. "He can have the silver if he wants it, but the cuss isn't going to rob me of my sleep."—Judge.

Darwin at the Bottom of It.

Hokey—A St. Louis minister says that the teachings of Darwin are responsible for the tango and the turkey trot.

Pokey—That's very possible. He's to blame for most of this monkey business.—Buffalo Express.

The average height of women has increased almost two inches during the last generation.

The buffalo of the United States and Canada now number about 3000.

Blood Trouble Often A Puzzling Question

The Searching Power of a Great Remedy Answers the Worst Riddle.

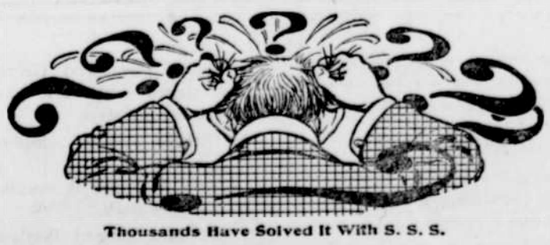

Thousands Have Solved It With S. S. S.

It is now known that the germs of blood disorders are found in the minute spaces of the tissue fibres. They can be seen only through a powerful microscope. And it is in these spaces that S. S. S. goes to work rapidly, effectively and with wonderfully noticeable results.

This famous blood purifier contains medicinal components vital and essential to healthy blood.

There is one ingredient in S. S. S. which serves the active purpose of stimulating each cellular part of the body to the healthy and judicious selection of its own essential nutriment. That is why it regenerates the blood supply; why it has such a tremendous influence in overcoming eczema, rash, pimples, all skin affections, rheumatism, sore throat, weak eyes, loss of weight, thin pale cheeks, and that weariness of muscle and nerve that is generally experienced by all sufferers with poisoned blood.

Get a bottle of S. S. S. at any drug store, and in a few days you will not only feel bright, and energetic, but you will be the picture of new life.

S. S. S. is prepared only in the laboratory of the Swift Specific Co., 221 Swift Bldg., Atlanta, Ga., who maintain a very efficient Medical Department, where all who have any blood disorder of a stubborn nature may write freely for advice.

S. S. S. is sold everywhere by all drug stores.

Beware of all attempts to sell you something "Just as good." Insist upon S. S. S.

WITHYCOMBE LEADS

Dr. J. C. Smith Apparently Has Democratic Nomination.

General Apathy Throughout State Is Shown—Only 60 Per Cent of Registered Vote Cast.

Portland — Tabulations of figures from 21 of the 34 counties of the state made at an early hour Saturday morning, strongly indicate the nomination by the Republican party of Dr. James Withycombe, of Corvallis, as its candidate for governor.

The returns while incomplete and scattering, are thought to be representative of the sentiment in each county. Moreover, they represent largely county seat figures and Dr. Withycombe is recognized as being stronger in the rural communities than in the urban.

While Gus C. Moser has a substantial lead in Multnomah county, it is apparent that Dr. Withycombe has distanced him in all other counties, with the possible exception of Clatsop, Columbia and Tillamook.

Outside of Multnomah county, A. M. Crawford is second highest in the contest by a narrow margin over Mr. Moser.

At a time when about the same proportion of votes had been counted in Multnomah county as had been counted in the remainder of the state, Dr. Withycombe led Mr. Moser by 525 votes.

If the remainder of the count should continue in the same ratio Dr. Withycombe's plurality would be between 5000 and 6000. The figures from 21 counties, including 45 precincts in Multnomah county, all incomplete, gave the following figures:

Withycombe, 1912; Moser, 1337; Crawford, 1146; Dimick, 800; Johns, 792; Geer, 685; Carter, 530; Brownell, 478.

On justice of the Supreme court it is probable that the Republicans have nominated Henry J. Bean, H. L. Benson, Lawrence T. Harris, Thomas A. McBride, though Charles L. McNary and T. J. Cleeton will follow closely.

For attorney general, while Frank S. Grant has a substantial plurality in Multnomah county with George M. Brown second, Mr. Brown has apparently polled nearly two votes to Mr. Grant's one outside of the latter's home county.

As to the Democratic contest for the gubernatorial nomination, returns are too meager to permit a forecast to be made. The few precincts that have reported in Multnomah county favor John Manning, with Dr. C. J. Smith and Judge Bennett running close for second place.

From upstate scattering returns have been received from 16 counties and these give Smith 1188, Bennett 964, Manning 158. The only clear indication is that outside of Multnomah the contest is between Smith and Bennett.

The figures give a larger proportion of the Democratic vote in Umatilla county than any other. Umatilla is Dr. Smith's home and there he, of course, polled a very heavy vote. Other upstate counties with a few exceptions have on the incomplete returns given Judge Bennett a plurality. It is apparent that the race lies between Dr. Smith and Judge Bennett.

Old General Apathy held sway throughout the state, and the voters, acceding to his commands, stayed at home.

It is estimated that only a little more than 60 per cent of the registered vote in the state at large, including Multnomah county, was cast.

While the proportion was much heavier in Portland, some of the outstanding districts of the state polled a bare 50 per cent of their registration.

The following candidates appear to have been nominated without opposition:

United States senator—R. A. Booth, Republican; George E. Chamberlain, Democrat; William Hanley, Progressive.

Representative in congress, First district—Fred W. Mears, Progressive.

Representative, Second district—N. J. Sinnott, Republican.

State treasurer — Thomas B. Kay, Republican.

Justice of Supreme court — Judge William Ramsey, Democrat; Judge William Galloway, Democrat.

Attorney General—John A. Jeffery, Democrat.

Superintendent of Public Instruction —J. A. Churchill, Republican; A. H. Burton, Progressive.

National Committeeman—Henry W. Coe, Progressive.

Militia Deport Strikebreakers.

Trinidad, Colo.—Five strikebreakers were deported Wednesday by the military authorities at Aguilar when they applied for work in the Royal mine. Captain Johnston, in charge at that district, was informed by strikers that the five men were attempting to go to work in the mine and that the strikers objected to their presence there. The men had not worked at the mine prior to April 20, subsequent to which date Colonel Lockett's proclamation prohibited strikebreakers from entering the mines.

Motorcycle Goes Fast.

New York—Irwin G. Baker, arrived here Saturday, having traveled 3362 miles from San Diego, Cal., on a motorcycle in 11 days, 11 hours and 10 minutes. Baker's route carried him through Arizona, New Mexico, Colorado, Kansas, Missouri, Illinois, Indiana, Ohio, Pennsylvania and New York states. His longest day's run was from Greensburg, Pa., to New York City, a distance of 418 miles. The best previous record was 20 days, 9 hours and one minute, made by Volney Davis in 1912.

Vesuvius Spouts Flames.

Naples—Mount Vesuvius again is active. A high column of vapor and tongues of flame are coming out of the crater.

Senators Pass Lie Over "Prairie Dog" Measure

Washington, D. C.—Prairie dogs stirred up more trouble in the senate Saturday than tariff, currency, tolls or woman suffrage had done in the entire session. Before the flurry was over one senator had denounced another as a "falsifier," and Democrats had been accused of converting the party's economy pledge into a satire.

It all came about by Senator Ashhurst's being absent from the senate when it agreed to a $125,000 item in the agricultural appropriation bill for investigating noxious farm animals. He asked for a reconsideration so he might insert a $5000 increase for the investigation of methods of exterminating the prairie dogs, which, he said, had uprooted whole townships in Arizona.

Senator Bristow remarked that an appropriation for the extermination of prairie dogs was the most asinine thing he had ever heard of, because every farmer knew how to get rid of them.

"Everything I do seems asinine to the senator from Kansas," Senator Ashhurst retorted.

For a minute the storm promised to pass over, but Senator Gronna started it anew by answering a remark of Senator Bristow by declaring with some heat that certain senators tried to be facetious about everything.

"I am not in favor of calling out the army and navy to exterminate the prairie dog," Senator Bristow replied. "This thing looks to me like a strained effort to get an appropriation to give somebody some jobs."

"No one would make that statement whose brains were not at the base of his tongue instead of in his head," shouted Senator Ashhurst, as he advanced across the chamber toward the Kansas senator. "Any senator who says I am seeking to get some jobs by this item speaks what is false and knows he is a falsifier."

The roll call on reconsideration cut short the debate. Reconsideration was defeated by a tie vote of 26 to 26.

Copper Sulphate Injures Foreign Apple Market

Washington, D. C.—The presence of copper sulphate on some of the American apples sold in the London market the past winter has given rise to considerable adverse comment in the London newspapers, according to a report from Consul General Griffiths, at London, and the intimation is conveyed that unless apples free from this deposit are shipped abroad the market is likely seriously to be impaired.

Mr. Griffiths says that evidences of copper sulphate spray are found on the apples shipped from only one state. He does not designate the state using this particluar form of spray, but the mere fact that some American apples go onto the London market with this poisonous substance still on them is likely to affect the importation of apples from the United States generally.

The department of Commerce, seeing in this report a hint that should receive attention, has referred it to the department of Agriculture, and it is expected that within a short time the latter department will issue a warning to apple exporters.

Idaho State Building First Finished at Fair

San Francisco—The Idaho pavilion, first of the state buildings in the Panama-Pacific exposition to be completed, was dedicated Saturday. Words of praise and friendship were exchanged between representatives of California and Idaho.

Major Fred R. Reed, executive commissioner from Idaho to the exposition, made the chief address, saying:

"To Governor Haines is due the credit for Idaho's building being the first completed. All the products of Idaho will be in evidence in the different exposition buildings and the Idaho building will be filled with its products. Idaho's $100,000 exposition appropriation means a per capita tax of 27 cents on its 370,000 people."

Wars In Air Predicted.

Port Deposit, Md.—"The day is coming when we will fight all our battles in the air," Josephus Daniels, secretary of the navy, asserted in an address at the Founders' Day exercises at the Jacob Tomb Institute where his son is a student. "At Vera Cruz," he said, "it was an airship piloted by a brave American that disclosed the enemy." Secretary Daniels confessed he was a baseball fan and said that throughout his youth he would have preferred being a ballplayer to being secretary of the navy.

Mayor Takes Air Ferry.

San Francisco—Mayor James Rolph, Jr., and a newspaper man were the first passengers to patronize the new aerial ferry when it began operations between this city and Oakland. Silas Christofferson was the pilot, but Welden Cook will become pilot of the first hydro-aeroplane ferry when it goes into regular service. So eager was the crowd on the Mission street dock to see the mayor take his flight that those behind, pressing forward, shoved two spectators into the bay. They were rescued by the harbor police.

Banks In Schools Urged.

Olympia, Wash.—Reindorsement of state-wide prohibition, compulsory school attendance through the tenth grade, or until 16 years of age, and a system of savings banks in public schools were recommended to the Washington State Congress of Mothers and Parent-Teachers' associations in the report of the resolutions committee. Mrs. Josephine Preston, state school superintendent, outlined plans for making vocational education a feature of public school work.

Bid Made for Milk Cap.

Eugene, Or.—An offer of $50,000 was refused this week by Mrs. Melia C. Brown, a Eugene woman inventor, for the patent obtained three weeks ago on a sanitary milk bottle cap. The offer came from Denver capitalists. She is preparing to place the article on the market. Instead of slipping into the top of the milk bottle, the cap is convex in shape and slips over the top.

MEDIATION TO FAIL

Ex-President Taft Has Little Faith In Peace Proposals.

Blames Administration for Giving Rebels Aid—War "In Service of Mankind" Justified.

New York — William Howard Taft gave his views on the Mexican situation Sunday in an address at the Free Synagogue's celebration of Peace Sunday.

While the ex-President expressed little hope that the pending mediation conference would accomplish its immediate purpose, he asserted that the offer of mediation and its acceptance constituted an important step toward the future settlement of international disputes in the Western hemisphere.

He said there was no popular pressure for a military policy which the administration could not resist. He said the people were determined to do their duty, even should that duty involve war. But for war, he added, the people had little enthusiasm.

The criticism Mr. Taft leveled at the Wilson administration had to do with the aid which, he said, the administration had given to the Mexican rebels.

"In my judgment," he said, "if in our course towards Mexico during the past year we had not exerted such direct influence as we have to aid one of the contending parties, we should not now be so near general intervention and war."

In conclusion he called on all Americans to aid the President in his efforts to find peace.

"Threatened war between two stable nations is much easier to deal with than such a condition as confronts us in Mexico," he said.

"What we have there to contend with is the disease of revolution. Eighty per cent of the people are ignorant and illiterate. A three-years war has laid waste the country, destroyed its industry and exposed all foreigners to lawless violence and all their investments there to destruction. In such a case a neighboring nation may properly intervene and help the forces of law and order to end such anarchy just because it wishes to live in a quiet neighborhood.

"But if we are to be involved in war because of Mexican anarchy, let us have it fully understood that we go into it 'in the service of mankind,' as the President phrases it, and not upon the issue of a mere punctilio in naval ceremonial. Let us not enter lightly or unadvisedly upon a course that will involve a sacrifice the extent of which may well make us pause.

"We have, say, 50,000 mobile troops of the regular army fit to take the field in Mexico. If the available military forces of Mexicans trained and made hardy by a three-years' war were to be massed against our troops, we should need a much larger force than we now have to capture the large strategic inland towns. After we had captured them and dispersed the armies, the forces against us would adopt a system of guerrilla warfare. The best expert estimate of the force required by us to garrison the necessary towns, suppress guerrilla warfare and tranquilize the country is 400,000 men, and it is said that this would take two or three years, and involve an expenditure of $1,000,000 a day.

"It would be a dead pull which would wear the patience of the nation and in which the few lives lost in each battle would total large and would grow less and less tolerable as the dreary contest went on. Disease in that country would thin our ranks more than bullets.

"Then, after having lost thousands of lives and expended a treasure double that which it has cost us to give to the world the Panama canal, we would have on our hands a hostile Mexican people, without any gratitude for our sacrifices."

Anti-Suffragists Mock Feminists With Ridicule

Washington, D. C.—The gallery of feminists, which the anti-suffragists say is the worst gallery of all, has been given to the public. The membership, as described by the antis, includes women ranging from "well-known actresses to muckrakers." In publishing this list of suffragists the National Association Opposed to Woman Suffrage has this preface in the announcement from its Washington headquarters:

"Woman suffrage and feminism is the movement born of a cubist and futurist age of extremes. A state of society is approaching where man will not figure in the life of woman except as the father of her children. Those who run may read, and those who read modern suffrage literature are impelled to run in self-defense."

American Consul Dead.

London — John L. Griffiths, the American consul general at London, died suddenly Sunday night at his residence, of heart disease.

Consul Griffiths had suffered from a slight illness recently, but was considered convalescent.

He was born in New York, October 7, 1855. He studied law at the State University of Iowa and was admitted to the bar at Indianapolis, Ind. He was appointed consul at Liverpool in 1905 and consul general at London in 1909.

Motor Explodes In Air.

Frankfort-on-the-Main Germany — Lieutenannt Mueller was killed Sunday in the Prince Henry aviation competition when the motor of his machine exploded near Pforzheim. Lieutenant Walz, who was with him, escaped with slight bruises and burns.

Lieutenant Hidessen and passenger also fell, but escaped with minor injuries. Prince Henry witnessed the start at 4 a. m. at Darmstadt. Eighteen military aviators and 13 civilians took to the air. About 30 additional military aviators will take part later.

Hubby's Ration Limited.

A Wichita attorney is very fond of a certain kind of cake his wife is expert at making. Recently she left for a visit with her parents, and before going baked a large cake. She knew that if she left the entire cake where her husband could find it he would eat it all in one day, so she cut it into slices and hid them in various parts of the house. Each day she wrote her husband, and in the letter she told him where he could find a piece of the cake.—Kansas City Star.

Too Many Minutes.

The negro coachman of a southern senator who attended the Episcopal church, after many invitations from the senator's wife, went into the church one Sunday morning instead of staying outside.

"How did you like the service, Jim?" she asked afterward.

"Not much, Mistis," Jim replied. "That ain't no church foh me. Dey wastes too much time readin' th' minutes of th' previous meetin'."—Saturday Evening Post.

Again the Bride.

Mrs. Macdonald was a young housekeeper and marketing was new to her. One morning she went down to the market to get some supplies.

"I wish to get some butter, please," she said to the dealer.

"Yes, ma'am," he replied, "do you wish roll butter?"

"Oh, no," she replied, quickly. "Toast butter. We never eat rolls."

Shake Into Your Shoes

Allen's Foot-Ease, a powder for the feet. It cures painful, swollen, smarting, sweating feet. Makes new shoes easy. Sold by all Druggists and Shoe Stores. Don't accept any substitute. Sample FREE. Address A. S. Olmsted, Le Roy, N. Y.

Coal Black Tulip Soon.

Hartford Times: A black tulip, which has been a dream of horticulturists ever since Dumas wrote of such a mythical flower, has been very nearly realized. At the flower show in Horticultural Hall, London, a specimen of tulip has been shown which has such a dark plum color that it might at first glance be mistaken for a black flower. Its growers declare they will be able to exhibit a specimen almost coal black next year.

Righteous Judgment on Rockefeller.

Springfield Republican: When so conservative an economist as Professor E. P. A. Seligman of Columbia university condemns the Colorado mine operators for refusing to grant the strikers' demand for collective bargaining—a principle already recognized in many other states of the Union, in Canada and in England—the bottom is beginning to fall out of the Rockefeller position.

Seen, but not Recognized.

The position of Huerta recalls the irate congressman who vainly attempted to get the floor, and who finally shouted at Speaker Reed:

"Is it possible that the speaker does not see me?"

"Oh, yes," replied Mr. Reed, "I certainly see the gentleman, but I don't recognize him."—Norfolk Ledger-Dispatch.

Exact.

Judge—What is your age, madam?

Witness—Twenty-seven and some months.

Judge—I want your exact age, please. How many months?

Witness—One hundred and twenty.—Boston Transcript.

A Modern Instance.

"Seems strange that people could be so credulous as they were in the days of the Salem witchcraft."

"Oh, I don't know. Some of us went in pretty strong for those poisoned needle stories which were so popular a few months back."

Wahkiakum county, the smallest in the state of Washington, has a woman clerk.

The average of school teachers in Missouri is $37 a month.

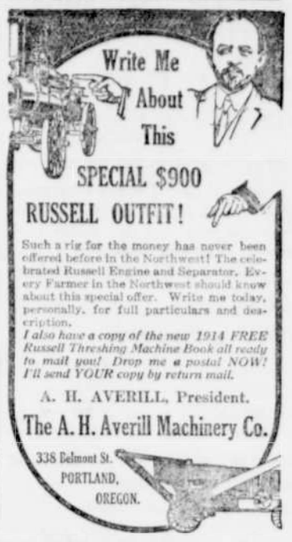

Doesn't Need To.

The Vicar—Why don't you comb your hair before coming to school?

The Boy—Haven't got no comb, sir.

The Vicar—Why don't you use your father's comb?

The Boy—Father hasn't got no comb, sir.

The Vicar—Well, how does your father comb his hair, then?

The Boy—Father hasn't got no hair.—Sketch.

What Upset Her.

"What's the matter, Nellie? Have you taken something that doesn't agree with you?"

"Yes, mum—this job."

Said With a Regretful Sigh.

Miss Young—What, in your opinion, is the best time for a girl to marry?

Miss Elder—Whenever the man is willing.

Practice.

Maude—Harriet can read her husband like a book.

Marie—Well, she's had experience. He is her third volume isn't he?—Boston Transcript.

William Banks, aged 87, took a 15-mile walk near Greenwich, Conn., the other day just to attend a dinner party.

SKIN TORTURES WILL YIELD TO RESINOL

If you have eczema, ringworm, or other itching, burning, unsightly skin eruptions, try resinol ointment and resinol soap and see how quickly the itching stops and the trouble disappears, even in the severest, stubbornest cases. Resinol ointment is also a wonderful household remedy for pimples, dandruff, sores, burns, wounds, boils, piles, and for a score of other uses where a soothing, healing application is needed.

Resinol contains nothing of a harsh or injurious nature and can be used with perfect safety on the tenderest or most irritated surface. Every druggist sells resinol ointment (50c and $1), and resinol soap (25c). Avoid worthless imitations.

DAISY FLY KILLER placed anywhere, attracts and kills all flies. Neat, clean, ornamental, convenient, cheap. Lasts all season. Made of metal, can't spill or tip over; will not soil or injure anything. Guaranteed effective. Sold by dealers, or 6 sent by express prepaid for $1.

HAROLD SOMERS, 180 DeKalb Ave., Brooklyn, N. Y.

P. N. U. No. 21, '14.

WHEN writing to advertisers, please mention this paper.

Sick Women Made Well

Reliable evidence is abundant that women are constantly being restored to health by Lydia E. Pinkham's Vegetable Compound

The many testimonial letters that we are continually publishing in the newspapers—hundreds of them—are all genuine, true and unsolicited expressions of heartfelt gratitude for the freedom from suffering that has come to these women solely through the use of **Lydia E. Pinkham's Vegetable Compound.**

Money could not buy nor any kind of influence obtain such recommendations; you may depend upon it that any testimonial we publish is honest and true—if you have any doubt of this write to the women whose true names and addresses are always given, and learn for yourself.

Read this one from Mrs. Waters:

CAMDEN, N.J.—"I was sick for two years with nervous spells, and my kidneys were affected. I had a doctor all the time and used a galvanic battery, but nothing did me any good. I was not able to go to bed, but spent my time on a couch or in a sleeping-chair, and soon became almost a skeleton. Finally my doctor went away for his health, and my husband heard of Lydia E. Pinkham's Vegetable Compound and got me some. In two months I got relief and now I am like a new woman and am at my usual weight. I recommend your medicine to every one and so does my husband."—MRS. TILLIE WATERS, 1135 Knight St., Camden, N.J.

And this one from Mrs. Haddock:

UTICA, OKLA.—"I was weak and nervous, not able to do my work and scarcely able to be on my feet. I had backache, headache, palpitation of the heart, trouble with my bowels, and inflammation. Since taking the Lydia E. Pinkham's Vegetable Compound I am better than I have been for twenty years. I think it is a wonderful medicine and I have recommended it to others."—MRS. MARY ANN HADDOCK, Utica, Oklahoma.

Now answer this question if you can. Why should a woman continue to suffer without first giving Lydia E. Pinkham's Vegetable Compound a trial? You know that it has saved many others—why should it fail in your case?

For 30 years Lydia E. Pinkham's Vegetable Compound has been the standard remedy for female ills. No one sick with woman's ailments does justice to herself if she does not try this famous medicine made from roots and herbs, it has restored so many suffering women to health.

Write to LYDIA E. PINKHAM MEDICINE CO. (CONFIDENTIAL) LYNN, MASS., for advice. Your letter will be opened, read and answered by a woman and held in strict confidence.