Terrible Suffering

Eczema All Over Baby's Body.

"When my baby was four months old his face broke out with eczema, and at sixteen months of age, his face, hands and arms were in a dreadful state. The eczema spread all over his body. We had to put a mask or cloth over his face and tie up his hands. Finally we gave him Hood's Sarsaparilla and in a few months he was entirely cured. Today he is a healthy boy." Mrs. Inez Lewis, Baring, Maine.

Hood's Sarsaparilla cures blood diseases and builds up the system.

Get it today in usual liquid form or chocolated tablets called **Sarsatabs.**

HOWARD E. BURTON – Assayer and Chemist, Leadville, Colorado. Specimen prices: Gold, silver, Lead, $1. Gold, Silver, 75c; Gold, 50c; Zinc or Copper, $1. Mailing envelopes and full price list sent on application. Control and Umpire work solicited. Reference: Carbonate National Bank.

Wanted---Men and Women

To learn barber trade. Tools free. Wages while learning. Positions guaranteed. International Barber School, 429 E. 5th St., Los Angeles, Cal.

Machinery Second-Hand Machinery bought, sold and exchanged: engines, boilers, sawmills, etc. The J. E. Martin Co., 76 1st St., Portland. Send for Stock List and prices.

RUBBER STAMPS Seals, Stencils and Brass Signs, Celluloid Buttons and Ribbon Badges. Good Goods, Quick Service. Send for complete Catalogue No. 26. **Acme Stamp Works, 1015 A St., Tacoma, Wash.**

Slightly Used AUTOMOBILES
$200 AND UP
Runabouts, 5 and 7-passenger machines and trucks. We have bargains in all kinds of second-hand machines. Call or write.
PACIFIC GARAGE
266 11th St. Portland, Oregon

RAW FURS
We positively pay the highest market prices, as we are manufacturers and therefore can pay more than dealers. Send for free price list and shipping tags and get full value for your skins. N. M. Ungar Co., the Reliable Furriers, 202½ 7th St., Portland, Ore

Let Us Read the Papers for You
Clippings of every kind and character from the press of the Pacific Coast furnished at reasonable rates.
DAKE'S PRESS CLIPPING BUREAU
432 S. Main St., Los Angeles, Cal.

High Heels and Wit.

If anything could be higher than the Parisienne's hat it is her heels. The low English heel has once or twice enjoyed a brief season's favor in Paris, but at heart the Parisienne dearly loves to add a cubit or so to her stature and she achieves it of course with her beloved Louis XV. heel. Perched thus on stilts with the foot at an impossible angle, "le footing" becomes impossible and madame seats herself in a cab every time she starts out for a walk. That is why her boots and shoes are always new.

Some one has discovered that there is a close relation between the heels and the wit. The conversation of the walker in low heels is trite and flat—bromidic, so to speak—but she who trips in high ones will soar to unexpected altitudes of epigram and paradox. We know that great wit and insanity are near neighbors and the Germans putting the principle in practice are treating madness with a barefoot regime. The contact of the bare flat foot with Mother Earth is expected to bring back wandering minds to an every-day plane and the experiment is naturally interesting.

A Backsliding Santa Claus.

Mrs. Peavish says that before they were married Mr. Peavish used to say that if she would let him be her Santa Claus he would devote his life to sliding up and down the chimney for her. And now it makes him mad to have to take up ashes from the grate

Her Own Hat the Obstruction.

A woman in a Vienna theater came out after the first act and asked to have the price of the ticket refunded, on the ground that having complied with the request to remove her hat she had held it on her knees and thus entirely obstructed her own view of the stage.

TRY MURINE EYE REMEDY
for Red, Weak, Weary, Watery Eyes and Granulated Eyelids. Murine Doesn't Smart—Soothes Eye Pain. Druggists Sell Murine Eye Remedy, Liquid, 25c, 50c, $1.00. Murine Eye Salve in Aseptic Tubes, 25c, $1.00. Eye Books and Eye Advice Free by Mail.
Murine Eye Remedy Co., Chicago.

Going Over the Books.

"This item in your campaign expense account mystifies me," said the auditor. "I don't understand what you mean by 'raw material.'" "That's an error on the part of the stenographer," replied Senator Sorghum. "It should read, "hurrah material.'"

FERRY'S SEEDS Good gardeners are those who raise good flowers and vegetables. Good flowers and vegetables come from good seeds. We produce good seeds—the inference is obvious. For sale everywhere.
1912 SEED ANNUAL Free on Request
D. M. FERRY & CO. Detroit, Mich.

OUT OF TOWN PEOPLE
can receive prompt treatments of Non-Poisonous, Health-building remedies from
C. GEE WO
the Chinese doctor.
Try once more if you have been doctoring with this one and that one and have not obtained permanent relief. Let this great nature healer diagnose your case and prescribe some remedy whose action is quick, sure and safe. His prescriptions are compounded from Roots, Herbs, Buds and Barks that have been gathered from every quarter of the globe. The secrets of these medicines are not known to the outside world, but have been handed down from father to son in the physicians' families in China.
CONSULTATION FREE.
If you live out of town and cannot call, write for symptom blank and circular, enclosing 4 cents in stamps.
THE C. GEE WO CHINESE MEDICINE CO.
162½ First St., Cor. Morrison
Portland, Oregon.

An Anti-Loquacity Machine.

"I think I'll have to invent for my own benefit," said the talkative man, "some sort of an anti-loquacity machine. I talk, I am willing to admit, I talk too much; when I get going I don't seem to know when to stop; and this machine that I'm meditating will be something in a small portable form that I can carry handily in my vest pocket and that will wiggle or weave or pop up or do something to remind me when I have talked to a reasonable limit, and I shall make it non-adjustable so that it can't be set to run beyond a certain limit; if it was not made non-adjustable I might be tempted to set it to run too long before it gave the warning.

"My primary purpose was, as I said, to invent this machine for my own benefit only, but now when I come to think it over I may put it on the market; there might be a few, at least a few, other people who would like to buy one."

If you use Eye Salve use the best. PETTIT'S EYE SALVE is the standard, is reliable and costs no more than inferior goods that are unknown. Used by Physicians and Oculists, helps where all others fail. It is not the TUBE or BOX that cures, it is the SALVE that does the work. Guaranteed by Howard Bros. under the Government Food and Drugs Act. Don't be deceived or misled. The only really antiseptic Eye Salve that has been in the market for years. Sold by Druggists throughout the known world.

The Best Gift.

The best gift is the one that shows thought—an appreciation of what will be pleasing and useful to the recipient—that is what counts for value, not the price in money.

In New York.

New York now has all-night banks, all-night saloons, and all-night restaurants. We are informed that the churches continue to close early.—Chicago Record-Herald.

TESTIMONY OF FIVE WOMEN

Proves That Lydia E. Pinkham's Vegetable Compound Is Reliable.

Reedville, Ore.—"I can truly recommend Lydia E. Pinkham's Vegetable Compound to all women who are passing through the Change of Life, as it made me a well woman after suffering three years."—MRS. MARY BOGART, Reedville, Oregon.

New Orleans, La.—"When passing through the Change of Life I was troubled with hot flashes, weak and dizzy spells and backache. I was not fit for anything until I took Lydia E. Pinkham's Vegetable Compound which proved worth its weight in gold to me."—MRS. GASTON BLONDEAU, 1541 Polymnia St., New Orleans.

Mishawaka, Ind.—"Women passing through the Change of Life can take nothing better than Lydia E. Pinkham's Vegetable Compound. I am recommending it to all my friends because of what it has done for me."—MRS. CHAS. BAUER, 523 E. Marion St., Mishawaka, Ind.

Alton Station, Ky.—"For months I suffered from troubles in consequence of my age and thought I could not live. Lydia E. Pinkham's Vegetable Compound made me well and I want other suffering women to know about it."—MRS. EMMA BAILEY, Alton Station, Ky.

Deisem, No. Dak.—"I was passing through Change of Life and felt very bad. I could not sleep and was very nervous. Lydia E. Pinkham's Vegetable Compound restored me to perfect health and I would not be without it."—Mrs. F. M. THORN, Deisem, No. Dak.

DENTIST

Do you want to be your own dentist? Do you want to do away with big dental bills and the dread of the dental chair? Do you want to have good, sound and beautiful teeth? If you use **Fuchi Dental Paste** it will absolutely prevent decay and give to the teeth that pearly white appearance and to the gums the firmness and colour of health. Tubes, 50c; large tube, $1.

YOUTH AND BEAUTY

Preserve the beauty and youthful appearance of the face by the application of **Fuchi Massage Cream,** which feeds the skin, thereby filling out and preventing wrinkles and destroying blackheads, and gives the skin the blush and glow of youth. The marvelous complexion of the high class Orientals, which has been a mystery to Europeans, is due to the use of preparations made from this receipt. Put up in glass, $1.

This is the first time the above-mentioned preparations have been offered for sale in America. A limited supply is to be had by addressing

(Branch) **FUCHI LABORATORIES**
Suite 9, 342½ Washington St.,
P. O. Money Order preferred. Portland, Oregon

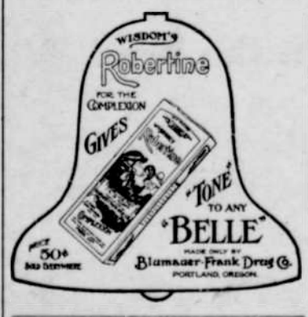

Dr. Stone's Heave Drops

For the cure of heaves; a liquid medicine given in the feed, which the most fastidious horse will not refuse. From one to six bottles will cure the most stubborn case.

Price $1 per bottle, or six bottles for $5. For sale at all druggists, or write to

DR. S. C. STONE
SALEM, OREGON

TAKE A DOSE OF **PISO'S** THE BEST MEDICINE for COUGHS & COLDS

MANCHUS ABDICATE

Edict Abandons Monarchy to Officers of New Republic.

Royal Family to Retain Titles and Get Enormous Pensions—Pekin Greatly Relieved.

Pekin—After occupying the throne of China for nearly three centuries, the Manchu dynasty, represented by the child emperor, Pu Yi, has abdicated.

Three edicts were issued, the first proclaiming abdication, the second dealing with the establishment of the republic, and the third urging the maintenance of peace and approving the conditions agreed upon by the imperial premier, Yuan Shi Kai and the Republicans.

The publication of the edicts has given profound relief to everyone in Pekin, both foreigners and Chinese. The arrangement is considered a satisfactory compromise and it is believed the terms will satisfy the Republicans. The first edict provides that the terms shall be communicated to the foreign delegations for transmission to their respective governments, the object being to record world-wide the Republican pledges.

The Republicans make eight pledges to the emperor, as follows:

"First—The emperor shall retain his title and shall be respected as a foreign monarch. Second—The emperor shall receive an annual grant of 4,000,000 taels until the currency is reformed, after which he shall receive $4,000,000 Mexican. Third—A temporary residence shall be provided in the Forbidden City, and later the imperial family shall reside in the summer palace, 10 miles outside of Pekin. Fourth—The emperor may observe the sacrifices at his ancestral tombs and temples, which will be protected by Republican soldiers. Fifth—The great tomb of the late emperor, Kwang Su, will be completed and the funeral ceremony fittingly observed at the Republic's expense. Sixth—The palace attendants may be retained, but the number of eunuchs cannot be increased. Seventh—The emperor's property will be protected by the Republic. Eighth—The imperial guards will be governed by the army board, the Republic paying their salaries."

WRECK OF MAINE FLOATS.

Battleship Ready to Proceed to Final Resting Place.

Havana—The wreck of the Maine floated free from the mud when the water was turned into the dam surrounding the wreck. The water within the dam is 14 feet below the harbor level at low tide.

It is the intention to raise the wreck immediately to the harbor level, leaving nothing more to be done except to break the dam and float out the ship.

Water was forced into the dam through a system of pipes fixed at the bottom of the ship, the power being supplied by a pump that had been recovered from the wreck. The ship began to rise almost immediately.

The ship will remain within the dam until orders are received from Washington to float her out, which can be done within a fortnight.

700 Plaintiffs In Suit.

Butte, Mont.—The record for the number of plaintiffs involved in a suit in the Montana courts, has been broken in the filing here of an action by the Butte Mill and Smelter men's Union against the Western Federation of Miners to enjoin the federation from revoking the charter of the Smeltermen's union. Seven hundred men are named as plaintiffs in the suit, brought against the Western Federation of Miners, Charles H. Moyer, president of the federation, and the Butte Miner's union.

Price of Silver Soars.

New York—The price of silver in the New York market touched 60½ Saturday, the highest since November, 1907, the quotations having advanced fractionally over those of last week. Authorities in the financial district credit the rise to the activity of a powerful syndicate in India. The Indian government's supply of the metal for coining is believed to be low, and large pooling operations are said to be under way with the purpose of selling to the mint when demands of coinage become pressing.

First Auto Ride is Last.

Merced, Cal.—His first automobile ride proved also the last for an unidentified man about 50 years old who was given a lift by Edward Ruddle. Ruddle's car, containing four other men, picked up the stranger on the outskirts of town. A few minutes later the machine, in rounding a turn, pitched over an embankment. All escaped injury except the wayfarer, whose neck was broken. He was telling Ruddle that it was his first automobile ride when the accident occurred.

Church is "Skyscraper."

Kansas City—With impressive exercises the Grand-Avenue Methodist Episcopal church, Kansas City's skyscraper house of worship, was dedicated Sunday. The church is the pioneer Methodist organization of the city. The new edifice is a wing of a 12-story office building erected by the congregation and bearing the name of the Grand-Avenue Temple. A pipe organ of 57 stops and 22 couplers has been built in the main auditorium.

Delay Annoys Dr. Sen.

London—President Sun Yat Sen, in an interview with the Nanking correspondent of the Daily Mail, said that the settlement of affairs in China must be speedy. He added:

"It is peace or war. We shall not permit the retention by the Manchus of the imperial title or power to create a nobility."

WATCH MEXICO CLOSELY.

Government Keeps in Touch With Enemy Move Across Border.

Washington, D. C.—President Taft and his cabinet have turned a scrutinizing eye toward Mexico. Officials before the president seriously questioned the loyalty of General Pascual Orozco to the Mexican federal government and intimated that the present conditions in the state of Chihuahua, bordering on Texas, might develop into a movement of secession, establishing an independent republic in the North.

The president and his official family discussed precautionary measures, and the War department then sent additional orders to army posts throughout the country to be ready for a possible mobilization.

The department of justice has instructed its agents to exercise all possible vigilance in enforcing neutrality, while the State department has asked for quick reports from consular agents of any danger in the interior to Americans or their interests.

After the cabinet meeting, the president professed not to be alarmed by the situation. It was admitted in official circles that the separation of Chihuahua from the rest of Mexico would create a situation different, in many respects, from those that existed during the last rebellion.

GRAIN CANNOT BE MOVED.

Thousands of Carloads of Wheat Are Tied Up in Canada.

Duluth, Minn.—The congestion of traffic on the Canadian railroads, which resulted in sweeping reduction of freight rates to permit Canadian grain to come to the American head of the lake for elevating and storage, is more serious than at any time since its inception, according to news received here from Port Arthur, Ont.

The news tells of 3,500 cars already billed to Port William over the Canadian Northern which cannot be moved. There is no place to store grain when it arrives at Port William. Thirty million bushels are frozen on the ground or in Western elevators.

In addition, there are 1,000 cars of grain on tracks between Winnipeg and Port Arthur, making 4,500 cars on the Canadian Northern alone.

The Canadian Pacific has reduced the number of empty cars that are delivered daily to elevators at the Canadian head of the lakes, on the theory that it is useless to load cars when they cannot be hauled to destinations.

SWIFTS ARE ATTACKED.

Prosecution Centers All Efforts On One Packing Company.

Chicago—The government centered its attack on Swift & Co. in the packers' trial here. John M. Chaplin, chief of the plant accounting department of that corporation, was subjected to a searching examination by District Attorney Wilkerson and required to explain to the jury many details of the complex system used by the packers.

Chaplin identified numerous letters changing the by-products allowances, which were sent by other employes.

One letter signed by Chaplin and dated November 15, 1907, gave instructions to discontinue making allowances for hides in figuring the test cost of beef.

District Attorney Wilkerson pointed out that from the organization of the National Packing company, March 8, 1903, the test cost of beef, as figured by Swift & Co., steadily rose while the allowances for by-products decreased.

Cabinet Minister Prisoner.

Torreon, Mex.—Abram Gonzales, minister of the interior, who went to Camargo to quell the uprising at that point, was made prisoner by the mutineers, escorted back to the railroad at Santa Rosalia and sent to Chihuahua on a handcar, according to news received here. The rebels refused to listen to his overtures. He reported his failure to the central government.

Seventy dead and wounded Salgadistas were left on the field at Chilapa after an encounter with the forces of General Ambrosio Figueroa. The losses of the federals were not given.

Lands May Be Available.

Spokane, Wash.—A plan by which 7,000,000 acres of logged-off lands in Washington, Idaho and Montana may be obtained by the government and then opened up for homestead entry is being worked out by the executive committee of the International and Empire Federation of Commercial clubs. The plan, as outlined, proposes the exchange by the Interior department of forest reserve lands for logged-off lands, on the basis of three acres of cut-over lands for one acre of forest reserve.

Orozco Denies Disloyalty.

El Paso, Tex.—General Pascual Orozco denies emphatically that the state of Chihuahua is on the verge of seceding from the Mexican federation or that he is disloyal to Madero. His denial is contained in a telegram received here by the chief of the federal telegraph lines in Juarez. The telegram, signed Pascual Orozco, follows: "I wish emphatically to deny the reports published as to the secession of Chihuahua and my disloyalty to the Madero government."

Aviator Scares Crowds.

New York—The first successful flight of a hydro-aeroplane in this section was seen here Wednesday, when Frank T. Neffin ascended from the Hudon river at Twenty-third street and for 16 minutes flew up and down the river at a height of 500 feet. The aviator made no public announcement of his plan, and when he alighted in the river amid floating cakes of ice, many on shore thought he had fallen into the stream.

Tinplate Men Combine.

Pittsburg—Representing a capitalization of $100,000,000, the Independent Tin Plate Manufacturers of the United States were granted a charter in Common Pleas court under the name of the Association of Sheet and Tin Plate manufacturers. Headquarters will be located here.

THE KEYSTONE TO HEALTH IS HOSTETTER'S STOMACH BITTERS

To sweeten the stomach, aid digestion,
THE BITTERS SHOULD BE YOUR FIRST CHOICE. IT DOES THE WORK.
Try It Today. All Druggists.

Ideal Temperature of Room.

An ideal room temperature for the sedentary is that between 66 and 70 degrees. Below these temperatures the heat regulating apparatus of the body finds it necessary to close up the peripheral vessels more or less, internal congestion slowly begins and the conditions for a cold are secured.

Many people have receding gums. Rub Hamlins Wizard Oil on gums and stop the decay; chase the disease germs with a mouth wash of a few drops to a spoonful of water.

Young Offender.

A woman left her baby in its carriage at the door of a department store. A policeman found it there, apparently abandoned. As he passed down the street, a gamin yelled: "What's the kid done?"—Collier's.

Open to Suspicion.

The man who opposes the revival of the knee breeches idea will be subject to suspicion, no matter how impersonal his motives.—Atlanta Journal.

Relieves Backache Instantly

Sloan's Liniment is a great remedy for backache. It penetrates and relieves the pain instantly—no rubbing necessary—just lay it on lightly.

Here's Proof.

"I had my back hurt in the Boer War and in San Francisco two years ago I was hit by a street car in the same place. I tried all kinds of dope without success. Two weeks ago I saw your liniment in a drug store and got a bottle to try. The first application caused instant relief, and now except for a little stiffness, I am almost well."
FLETCHER NORMAN, Whittier, Calif.

SLOAN'S LINIMENT

is the best remedy for rheumatism, neuralgia, sore throat and sprains.

MISS E. RIM of Brooklyn, N.Y., writes: "Sloan's Liniment is the best for rheumatism. I have used six bottles of it and it is grand."

Sold by all Dealers. Price, 25c., 50c., and $1.00.

Sloan's Book on Horses, Cattle, Hogs and Poultry sent free. Address Dr. Earl S. Sloan Boston, Mass.

Proof of a Weak Mind.

"In matters of great concern, and which must be done, there is no surer argument of a weak mind than irresolution; to be undetermined where the case is so plain and the necessity so urgent."—Tillotson.

Offense Truest Defense.

Butler (entertaining a few friends in the absence of his master, who has returned unexpectedly)—"Most unwarrantable intrusion, sir; with respect, I beg to give notice."—Punch.

TO CURE A COLD IN ONE DAY
Take LAXATIVE BROMO Quinine Tablets. Druggists refund money if it fails to cure. E. W. GROVE'S signature is on each box. 25c.

Cleaning Glass Vases.

Flower vases which have become cloudy and discolored should be cleaned with a mixture of vinegar and salt, poured in and well shaken about. A long piece of stiff wire, upon the end of which is a little pad of soft rag, should be poked into all the corners and crevices, and the vase then rinsed in warm water and dried with a good polishing cloth. Fly marks upon the gilt frames of pictures should be rubbed with half a lemon and then polished with a chamois leather.

PILES CURED IN 6 TO 14 DAYS
Your druggist will refund money if PAZO OINTMENT fails to cure any case of Itching, Blind, Bleeding or Protruding Piles in 6 to 14 days. 50c.

That Shining Nose.

At the opera the young man who paid for the seats was engaged for a few tense moments in a study of a stunning woman of middle age who sat in the row in front. Then he turned to the girl at his right, and whispered, "Look at the lady in lavender; what is the matter with her nose?" The girl gave one glance at the shining "neb," then turned to her escort and whispered: "Enameled."

Provoking.

Nothing makes a woman so angry as to see her husband, who diets at home, eating everything that comes along at a banquet.

TYPHOID GERM IN ICE

MOST OF THEM ARE DESTROYED WITHIN ONE MONTH.

Some May Survive, However, and Epidemics of Fever Have Been Traced to Use of Polluted Ice.

It may be of interest to those who are in the habit of putting up their own ice for summer use from a nearby pond, or stream, to know that the use of ice is not so dangerous as the use of the water from which it is formed, so far as typhoid fever is concerned. Although the typhoid fever germ, and the germ of diphtheria, as well, can withstand a temperature of 310 degrees F. below zero, for several days, experiments with ice made from polluted water have shown that when the water freezes, the majority of the typhoid organisms are soon destroyed. However, the few that do survive, die off slowly, and it is these few that outlive their fellows that have been the cause of serious epidemics in a few cases. According to Parke, not one in a thousand lives in ice longer than one month, and all are dead at the end of six months.

Relatively few outbreaks of typhoid fever have been traced to the use of ice; however, conclusive evidence was obtained to show that the thirty-nine cases of typhoid at the St. Lawrence hospital, near Ogdensburg, N. Y., several years ago, were the result of using polluted ice. Several months before it was used the ice had been cut from the St. Lawrence river, about three miles below the outlet of the Ogdensburg sewer. Living typhoid germs were found in samples of the melted ice examined after the breaking out of the epidemic.—Walter G. Sackett, Colorado Agricultural College, Fort Collins.

RED CROSS BALL BLUE.

The blue that is all blue. Best for washing because it makes the clothes clear and white, lasts longer than liquid blue and produces better results.

Avoid liquid bluing because it is only a weak solution of blue in an expensive package. RED CROSS BALL BLUE is sold everywhere. Price, 10c. ASK YOUR GROCER.

Must Have Been Her Lucky Day.

In a lot of old papers and magazines that Mrs. T. G. Payson gave to the Salvation army of Jersey City the other day was an envelope containing $225 in bills that Mrs. Payson had overlooked. After 20 men had searched for hours in the army's waste paper pile, Mrs. Payson looking on, the money was found and restored to her.

A Misanthrope.

There is no use wasting sympathy on a man who can't be happy with good health, good meals and good weather.

Distemper
In all its forms, among all ages of horses and dogs, cured and others in the same stable prevented from having the disease with Spohn's Distemper Cure. Every bottle guaranteed. Over 500,000 bottles sold last year. $.50 and $1.00. Good druggists, or send to manufacturers. Agents wanted. Write for free book. Spohn Med. Co., Spec. Contagious Diseases, Goshen, Ind.

Prize Steers Not Good Meat.

The meat of more than one prize steer has proved disappointing in the eating, though fine to look at. In the development of the animal for competition his flesh is sometimes, if not always, seamed with small veins of fat which are dilated by cooking into tough strings. Hence, the range-fed steer, not nursed into prominence, affords the better steak or roast.

Flat Chest.

The occupation of a bookkeeper tends to bring the head and shoulders forward and cramp the chest. Try to sit more erect and learn to stand tall, and stretch the body to its full height. Many defects of the figure are due to bad postures, but by exercise many defects can be corrected.

You Can Get Allen's Foot-Ease FREE.
Write Allen S. Olmsted, Le Roy, N. Y., for a free sample of Allen's Foot-Ease. It cures sweating, hot swollen, aching feet. It makes new or tight shoes easy. A certain cure for corns, ingrowing nails and bunions. All druggists sell it. 25c. Don't accept any substitute

Husband Got Even.

In Austria a woman was recently sent to jail for opening her husband's mail. She began a suit for divorce on evidence obtained from the letter and her husband retaliated by sending her to jail for opening the letter.

Coughs and Colds

You could not please us better than to ask your doctor about Ayer's Cherry Pectoral for coughs, colds, croup, bronchitis. Thousands of families always keep it in the house. The approval of their physician and the experience of many years have given them great confidence in this standard cough medicine. Sold for seventy years.

Any good doctor will tell you that a medicine like Ayer's Cherry Pectoral cannot do its best work if the bowels are constipated. Ask your doctor if he knows anything better than Ayer's Pills for correcting this sluggishness of the liver.
Made by the J. C. AYER CO., Lowell, Mass.

Uplifting Thoughts.

"A man can only rise, conquer, and achieve by lifting up his thoughts. He can only remain weak, and abject, and miserable by refusing to lift up his thoughts."—James Allen.

Mothers will find Mrs. Winslow's Soothing Syrup the best remedy to use for their children during the teething period.

Sheer Waste.

"The coal supply of the earth is limited," said the scientist. "No one can say how long it will last." "Great Scott!" exclaimed a man in the back row; "and here we've gone and wasted more'n a bushel of it heatin' the hall for this lecture."—Washington Star.

MEXICAN MUSTANG LINIMENT
CURED A CUT HORSE.
Fred DeNeffe, Marshall, Wash., writes
"I have used Mexican Mustang Liniment for some time and am well pleased. One of our horses had a deep cut in her breast and we used all kinds of medicines without effect until we tried Mustang Liniment and it healed it up in less than 10 days."
25c. 50c. $1 a bottle at Drug & Gen'l Stores

ALBERS BROS. DAIRY FEED BEST AND CHEAPEST
Ask your dealer for it. If he does not handle it drop us a postal card and we will furnish you the name of a dealer who does
ALBERS BROS. MILLING CO. PORTLAND, OREGON

Painless Dentistry

is our pride—our hobby—our study for years and now our success, and ours is the best painless work to be found anywhere, no matter how much you pay. Compare our Prices.

DR. W. A. WISE, PRESIDENT AND MANAGER
23 YEARS ESTABLISHED IN PORTLAND

We finish plate and bridge work for out-of-town patrons in one day if desired. Painless extraction free when plates or bridge work is ordered. Consultation free.

Molar Crowns	$5.00
22k Bridge Teeth	4.00
Gold Fillings	1.00
Enamel Fillings	1.00
Silver Fillings	.50
Good Rubber Plates	5.00
Best Red Rubber Plates	7.50
Painless Extr'tion	.50

BEST METHODS
All work fully guaranteed for fifteen years.
Wise Dental Co., Inc.
Painless Dentists
Failing Building, Third and Washington PORTLAND, ORE.
Office Hours: 8 A. M. to 8 P. M. Sundays, 9 to 1

P. N. U. No 7—'12

WHEN writing to advertisers, please mention this paper.

MILLIONS of FAMILIES are using SYRUP of FIGS and ELIXIR of SENNA

FOR COLDS AND HEADACHES, INDIGESTION AND SOUR STOMACH, GAS AND FERMENTATION, CONSTIPATION AND BILIOUSNESS, WITH MOST SATISFACTORY RESULTS.

NOTE THE NAME
CALIFORNIA FIG SYRUP CO.
IN THE CIRCLE
ON EVERY PACKAGE OF THE GENUINE

THE WONDERFUL POPULARITY OF THE GENUINE SYRUP OF FIGS AND ELIXIR OF SENNA HAS LED UNSCRUPULOUS MANUFACTURERS TO OFFER IMITATIONS, IN ORDER TO MAKE A LARGER PROFIT AT THE EXPENSE OF THEIR CUSTOMERS. IF A DEALER ASKS WHICH SIZE YOU WISH, OR WHAT MAKE YOU WISH, WHEN YOU ASK FOR SYRUP OF FIGS AND ELIXIR OF SENNA, HE IS PREPARING TO DECEIVE YOU. TELL HIM THAT YOU WISH THE GENUINE, MANUFACTURED BY THE CALIFORNIA FIG SYRUP CO. ALL RELIABLE DRUGGISTS KNOW THAT THERE IS BUT ONE GENUINE AND THAT IT IS MANUFACTURED BY THE CALIFORNIA FIG SYRUP CO ONLY

NOTE THE NAME
CALIFORNIA FIG SYRUP CO.
PRINTED STRAIGHT ACROSS, NEAR THE BOTTOM, AND IN THE CIRCLE, NEAR THE TOP OF EVERY PACKAGE, OF THE GENUINE ONE SIZE ONLY. FOR SALE BY ALL LEADING DRUGGISTS REGULAR PRICE 50¢ PER BOTTLE.

MINIATURE PICTURE OF PACKAGE.

SYRUP OF FIGS AND ELIXIR OF SENNA IS ESPECIALLY ADAPTED TO THE NEEDS OF LADIES AND CHILDREN, AS IT IS MILD AND PLEASANT GENTLE AND EFFECTIVE, AND ABSOLUTELY FREE FROM OBJECTIONABLE INGREDIENTS. IT IS EQUALLY BENEFICIAL FOR WOMEN AND FOR MEN, YOUNG AND OLD FOR SALE BY ALL LEADING DRUGGISTS. ALWAYS BUY THE GENUINE.

CALIFORNIA FIG SYRUP CO.