Disease Germs

Cannot harm healthy human bodies. We cannot have healthy bodies unless we have pure blood, —the kind of blood that Hood's Sarsaparilla makes.

This great medicine has an unequalled, unapproached record for purifying and enriching the blood.

It cures scrofula, eczema, eruptions, catarrh, rheumatism, anemia, nervousness, that tired feeling, dyspepsia, loss of appetite, general debility, and builds up the whole system.

Get it today in the usual liquid form or in chocolated tablet form called Sarsatabs.

No Use.

"Anything I can show you, sir?"

"Yes; I want to get some kind of toy for my 3-year-old boy. Have you anything that's indestructible? Something he can't break the first time he plays with it?"

"I think so. We have some toy flatirons."

"Have they got handles on 'em?"

"Of course."

"Well, they won't last him five minutes. Show me something else."

No Argument There.

"Haven't you any regular occupation?"

"Yes, ma'am, my reg'ler trade is sweepin' the leaves off'n the roofs of people's houses."

"I can't see how you can make a living at that."

"I don't, ma'am. Have ye got any cold vittles?"—Chicago Tribune.

C. Gee Wo
The Chinese Doctor

This wonderful man has made a life study of the properties of Roots, Herbs and Barks, and is giving the world the benefit of his services.

No Mercury, Poisons or Drugs Used. No Operations or Cutting

Guarantees to cure Catarrh, Asthma, Lung, Stomach and Kidney troubles, and all Private Diseases of Men and Women.

A SURE CANCER CURE

Just received from Pekin, China—safe, sure and reliable. Unfailing in its works.

If you cannot call, write for symptom blank and circular. Inclose 4 cents in stamps.

CONSULTATION FREE

The C. Gee Wo Medicine Co.

162½ First St., cor. Morrison, Portland, Or.

W. L. DOUGLAS $3.00 SHOES $3.50

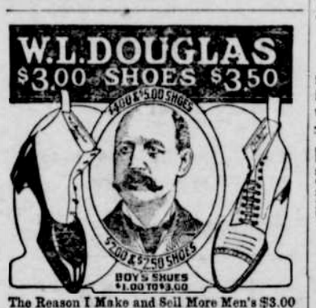

The Reason I Make and Sell More Men's $3.00 & $3.50 Shoes Than Any Other Manufacturer

is because I give the wearer the benefit of the most complete organization of trained experts and skilled shoemakers in the country.

The selection of the leathers for each part of the shoe, and every detail of the making in every department, is looked after by the best shoemakers in the shoe industry.

If I could show you how carefully W. L. Douglas shoes are made, you would then understand why they hold their shape, fit better, and wear longer than any other make.

My Method of Tanning the Soles makes them More Flexible and Longer Wearing than any others.

Shoes for Every Member of the Family, Men, Boys, Women, Misses and Children.

For sale by shoe dealers everywhere.

CAUTION! None genuine without W. L. Douglas name and price stamped on bottom.

Fast Color Eyelets Used Exclusively. Catalog mailed free.

W. L. DOUGLAS, 167 Spark St., Brockton, Mass.

Merely an Accident

Hearing a noise in his henhouse at 3 a. m., Mr. Kajones hastily dressed himself and went out to investigate.

He found a visitor there.

"What are you doing here?" he demanded.

"Wakin' de chickens, to give 'em breakfus'," answered an apologetic voice. "I allus do it 'bout dis time, suh. But, golly, I done made a mistake an' got in somebody else's henhouse!"

Then the owner of the voice made a hasty exit through the hole in the roof, and all was still.—Chicago Tribune.

Stumped.

Elderly Customer—Can you tell my fortune, madam?

Fortune Teller (looking at his hand)—Gracious heaven, no! Nobody could do it. But I can tell your past, sir. You are an old time baseball catcher.

Only One "BROMO QUININE"

That is LAXATIVE BROMO QUININE. Look for the signature of E. W. GROVE. Used the world over to Cure a Cold in One Day. 25c.

His Privilege.

"Haven't you given yourself a little more space above the ear than you are entitled to?" asked the visitor of the artist who had painted his own picture by the time-honored method of looking in the glass.

"Yes," he admitted, moodily, "but it seems to me you have a right to make yourself a high brow in your own picture, haven't you? If you don't, who will?"

THE PERUNA ALMANAC.

The druggists have already been supplied with the Peruna almanac for 1909. In addition to the regular astronomical matter usually furnished in almanacs, the articles on astrology are very attractive to most people. The mental characteristics of each sign are given with faithful accuracy. A list of lucky and unlucky days will be furnished to those who have our almanacs, free of charge. Address The Peruna Co., Columbus, O.

He Preferred One Girl.

When J. M. Barrie, the author of "Peter Pan," addressed an audience of a thousand girls at Smith College during his first American visit of last year, a friend asked him how he had found the experience.

"Well," replied Mr. Barrie, "to tell you the truth, I'd much rather talk a thousand times to one girl than to talk one time to a thousand girls."

Art Criticisms.

"I don't like marble statues," said the fluffy young thing. "They always look as if they had a cataract or something of that kind the matter with their eyes."

HOWARD E. BURTON.—Assayer and Chemist, Leadville, Colorado. Specimen prices: Gold, Silver, Lead, $1; Gold, Silver, Zinc; Gold, 50c; Zinc or Copper, $1. Cyanide tests. Mailing envelopes and full price list sent on application. Control and Umpire work solicited. Reference: Carbonate National Bank.

FERRY'S SEEDS

Nobody can know everything. To become expert means to specialize. We are specialists in producing the best flower and vegetable seeds. In 52 years we have become experts. Sow Ferry's Seeds and reap the results of our care. For sale everywhere. Read our 1909 catalogue and profit by our experience. Sent free on request. Address

D. M. FERRY & CO., DETROIT, MICH.

CRESCENT Egg-Phosphate BAKING POWDER

WILL DO ALL THAT ANY HIGH PRICED POWDER WILL DO AND DO IT BETTER

A FULL POUND 25c. Get it from your Grocer

Quality Purity

The Power Behind the Dough!

KC BAKING POWDER

25 Ounces for 25 Cents

A real power that raises and sustains the dough with absolute certainty. No failures. A cake made with K C *cannot* fall.

We insist upon refunding your money if a trial does not convince you.

FOR BOYS *and* GIRLS

Mayer

"SPECIAL MERIT" SEAMLESS SCHOOL SHOES

SCHOOL SHOES without seams—think of it—*seamless school shoes!* They are strong and sturdy, have seamless uppers, tough soles and double leather toes. By far the most durable and lasting shoes obtainable.

"Special Merit" Seamless School Shoes "*wear like iron.*" They wear just twice as long as ordinary shoes with seams.

Made in all styles and sizes, for every day and Sunday wear—for boys and girls. Your dealer will supply you; if not, write to us. Look for the Mayer Trade Mark on the sole.

FREE—If you will send us the name of a dealer who *does not* handle Special Merit School Shoes, we will send you free, postpaid, a beautiful picture of George or Martha Washington, size 19x26. State which picture you want.

We also make Leading Lady Shoes, Honorbilt Shoes, Martha Washington Comfort Shoes and Yerma Cushion Shoes.

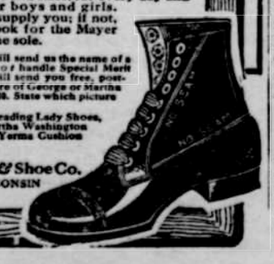

F. Mayer Boot & Shoe Co.
MILWAUKEE, WISCONSIN

PANAMA CANAL READY BY 1915

Goethals Says Warships May Then Pass Through.

Site of Gatun Dam Approved by the Visiting Engineers — President-elect Taft and Party Examine the Cut at Culebra, and Are Much Gratified at the Work Done.

Panama, Feb. 2.—"Naval vessels will sail through the lock canal by January 1, 1915," declared Lieutenant Colonel George W. Goethals, chairman of the Isthmian Canal commission and chief engineer, today.

The fact that the present plan for the lock and dam at Gatun is satisfactory to the visiting engineers has greatly encouraged people of the canal zone and fear of delay in the completion of the work has been relieved. The engineers do not conceal their satisfaction as to the feasibility of the Gatun dam.

Mr. Taft expressed the belief beforehand that the opinions of the engineers on the Gatun site would be favorable. Their findings, therefore, did not surprise him.

Today President-elect Taft and the engineers accompanying him went to Culebra on a special train and carefully examined the 14 miles of Culebra cut. All were much gratified at the great amount of work that has been done.

Before the party arrived all dynamite was removed from the workings, to prevent any possibility of an accident.

That Mr. Taft is acting as pacificator in the strong post-election factional feeling in the republic of Panama is indicated by the fact that both President Obaldia and Senor Arias, one-time opposition candidates for the presidency, have been invited to American Minister Squiers' dinner and reception to be held tomorrow in Mr. Taft's honor. Mr. Taft called this afternoon upon ex-President Amador, who is ill, wishing to make plain that he desires to treat all parties alike.

He will bear both sides of the commissary system controversy, but doubtless the commissary will continue, although the so-called luxuries will be eliminated. Mr. Taft has expressed full confidence in the judgment of Secretary Root in this matter.

DEFICIT GROWS IN JANUARY.

Has Increased $15,543,842, But Customs Revenue Is Larger.

Washington, Feb. 2.—The monthly comparative statement of the government receipts for January, 1909, shows the total to have been $47,480,428 and the expenditures $63,024,260, which leaves the deficit for the month $15,543,842, and for the seven months of the present fiscal year $79,814,443.

The receipts from customs during January, 1909, amounted to $23,818,870, which is a gain as compared with January, 1908, of $547,264. The internal revenue yielded $18,672,084, as against $19,744,888 for January, 1908.

The total receipts were about $2,000,000 less for the corresponding month last year. The expenditures, however, were $4,207,000 greater than for January, 1908.

The civil and miscellaneous expenditures amounted to $17,244,182, an increase of $1,800,000; war, $11,030,366, an increase of $2,200,000; navy, $9,313,386, an increase of $280,000. The public works item shows a slight decrease.

The public debt statement shows an increase for the month, less cash in the treasury, of $16,776,482.

PROVE CASTRO ASSASSIN.

Ex-Dictator to Be Sued for Instigating Plot to Kill Gomez

Caracas, via Port of Spain, Feb. 2.—In accordance with instructions from Senor Alcantara, minister of the interior, the attorney general will bring suit in the High Federal court against Cipriano Castro, ex-president of Venezuela, on the charge of having instigated the attempted assassination of President Gomez. Minister Alcantara's communication to the attorney general was accompanied by a large amount of documentary proof. The minister writes:

"The documents show that the black, black conspiracy which happily was frustrated by the presence of the Supreme Magistrate, was the result of the suggestions, advice and orders of General Castro."

Find No Fault With Dam.

Panama, Feb. 2.—The engineers accompanying President-elect Taft spent today at Gatun with the chief engineer of the canal, Lieutenant-Colonel Goethals. They had no fault to find with the natural foundations for the dam and regarded the plans for safeguarding the dam as being complete. Mr. and Mrs. Taft attended the Episcopal church today and later the president-elect received the British minister. The new Pacific channel to the canal will be used for the departure of a steamship for the first time tomorrow.

Ill-Fated Boat Mystery.

Norfolk, Va., Feb. 2.—Hidden beneath the turbulent waves that roll over Diamond shoals, 14 miles off Cape Hatteras, N. C., the secret of the identity of the mysterious steamer which went down there early yesterday, remains untold. No clew to corroborate the testimony of those few aboard the Diamond shoals lightship who witnessed, helpless to aid, this latest tragedy of the well-named "graveyard of the Atlantic" was obtained today.

Railroad Shops Reopen.

Winnipeg, Feb. 2.—The railways have given orders to start the Canadian Northern and Canadian Pacific shops tomorrow morning with increased staff preparatory to the biggest railroad year in Western Canada's history.

NICEST IN HISTORY.

Taft's Expressed Wish About Inauguration to be Fulfilled.

Washington, Feb. 1.—"I want the very nicest inauguration in history!"

That's what W. H. Taft said to half a dozen headliners in the house of representatives on the occasion of his last visit to Washington, and it goes to show that folks don't know what they are talking about when they say that the president-elect is trying to dodge all the frills and fuss and feathers attending his induction into office.

Those members of congress with whom the president-elect talked have been doing missionary work to secure pledges of enough votes to insure the passage of the joint resolution authorizing the use of the pension office for the inaugural ball. Four years from now Washington will have an immense auditorium to hold the biggest crowd that ever gathered to honor a president. But this year it is a safe proposition that the ball will be held in the pension office and it will be a wonder.

The programme is divided into five important features and others of less interest.

First, the imposing military division of the pageant, which is being arranged on a big scale by Major-General J. Franklin Bell, who has been appointed grand marshal.

Second, the civic organization division of the parade, with Major Thomas P. Morgan, chairman of the committee in charge, as marshal.

Third, the great display of fireworks on the White Lot, just in front of the White House, in combination with the illumination of the streets of Washington throughout the downtown section, the dome of the capitol and the Washington monument, and a drill and display of pyrotechnics by the Republican Flambeau club of Minneapolis.

Fourth, the inaugural ball in the pension building, the biggest brick structure in the world.

Fifth, the forenoon parade of American veteran soldiers and sailors of the G. A. R., the United Spanish War Veterans and the Army and Navy Union, which will form the escort of honor for President-elect Taft and Vice-President-elect Sherman, from the White House to the capitol, where they will take the oath of office, preceding the big parade and other features.

The latest reports from the chairman of the general committee indicate that the inauguration of Taft and Sherman will be a record-breaker, both as to features and attendance, and that there will be many innovations.

HARRIMAN FORMS ARMY.

Discipline and Advancement Are Main Features of Plan.

Omaha, Neb., Feb. 1.—"The most difficult problem that confronts railway managements today is the education and training of the staff to fill positions."

This statement was made by Julius Kruttschnitt, director of maintenance and operation, of all the Harriman lines, in explanation, in part, of a new plan of railway organization which is being tried out on the Nebraska division of the Union Pacific road. Under the new scheme of organization, if it proves successful, all of the 100,000 employes will be transformed into an army, each member of which can aspire with hope to the highest position in the gift of the railroad for which he works. In fact, it is the purpose of the Harriman management so to train this vast army that each private will become fitted to fill the position next above him.

To accomplish these purposes Mr. Harriman has given his heads of departments carte blanche in the way of necessary expenditures, and his example in this respect must of necessity have great influence upon other railway managements.

STUDENTS ATTACK JAP.

Graduate From Tokio University Is Beaten by His Fellows.

Berkeley, Cal., Feb. 1.—Fololwing the removal of agitation for anti-Japanese legislation by the state legislature, Kenji Kaneko, a graduate of the Imperial university at Tokio and a student at the University of California, was attacked by eight white students this afternnon and chased off the university campus. As a result of the incident, the Berkeley Japanese association, numbering about 1,000 members, has declared its intention of demanding that the Japanese consul general at San Francisco make representations to the American government through Ambassador Takahira in Washington.

Vice Consul General Takahashi, when seen at the Japanese consulate tonight, stated that the alleged attack upon a Japanese student at Berkeley had not been called to his attention.

"It is a matter for the police court," said the vice consul general. "Even should it be officially reported to me I consider it too trivial to pay any attention to it."

To Fight Tuberculosis.

London, Feb. 1.—Following on the lines of Lady Aberdeen's campaign in Ireland, a movement on national lines is now being organized in this country to check the scourge of consumption. It is to be inaugurated at an important conference on tuberculosis at Caxton Hall, Westminster, on February 16, 17, 18 and 19, at which many experts will speak. An exhibition of models of sanatoria, nursing appliances, healthy and unhealthy rooms, compared foodstuffs, etc., will add to the value and interest of the gathering.

Clash in Cuban Politics.

Havana, Feb. 1.—The first serious clash between President Gomez and Vice President Zayas over political appointments, which occurred when the proposal was made to appoint Ricardo Arnauto chief of the secret police in place of Jose Jerez, has resulted in a victory for Senor Zayas, who, it is believed, presented an ultimatum that he would resign immediately if the appointment were made. Bad feeling exists between the men.

Blizzard in Northwest.

St. Paul, Feb. 1.—A blizzard is raging in the Northwets with a50-mile an hour gale blowing. Telegraphic communication with the East was almost destroyed during part of the day. Trains are hours late.

BRIEF NEWS OF THE STATE

THESE HENS BREAK RECORD.

Albany Man Gets 2595 Eggs From Dozen Fowls in Year.

Albany—A. S. Hart, of this city, has 12 hens which have laid 2,595 eggs in the past year, and he claims it is the champion laying brood of the world. Included in this flock is the hen which recently established a new world's record by producing 256 eggs in a year. An average of 218 eggs for 12 hens is also a remarkable record.

The first of the flock laid for the first time on November 20, 1907, and the last of the flock completed its year January 27, 1909. Hart has kept a record by the trap-nest system. He is preparing to substantiate the figures by affidavits and claim some world's records in the poultry journals of the world.

Four hens laid more than 200 eggs each, scoring, respectively, 256, 244, 216 and 205. Two laid 197 each, another 194, and two 190 each. The other three scored 178, 172 and 162, respectively. All of the champions are Barred Plymouth Rocks.

EVERYBODY HELPS.

Brownsville Raises $1 Per Capita for Peblicity Campaign.

Brownsville—The Brownsville Commercial club held an important meeting Tuesday night, with the largest attendance in its history and much enthusiasm. Again was the record broken. Brownsville has the distinction of being the only town in the Pacific Northwest that has raised a publicity fund of $1 per capita without outside assistance.

Last night President Holloway announced that every single business man in the city had contributed to the publicity fund, which now reaches over $1500 and is still growing. The whole Calapooia valley is becoming imbued with the publicity spirit and the citizens are arranging to onctribute liberally. The Calapooia valley is one of the best in the state, but its resources have never been exploited abroad to any extent. It contains some of the best agricultural, fruit, grazing and timber lands in the state.

To aid in placing Brownsville "on the map" the women of the city have become imbued with the spirit of progress and enthusiasm and last night met 35 strong and organized an auxiliary to the club. Much enthusiasm prevailed. The object of the women's club is to obtain chiefly a public park, cleaner streets and alleys and to promote civic improvement throughout the town and county. Officers were elected as follows: Mrs. Wayne Stanard, president; Mrs. W. J. Hooker, secretary; Mrs. Clara McCoy, treasurer.

Cold Kills Loganberries.

Salem—According to statements made by loganberry growers, the recent freeze killed all kinds of vines down to the snow line, and there will be no loganberry crop this year, except what berries will grow on the few vines which, through neglect, were lying upon the ground and were protected by the snow. This will be a severe blow to the loganberry industry, for a beginning was made the past season in finding a permanent market for the fruit. There are also many reports that rose bushes have been killed down

U. of O. Takes Up Wrestling.

University of Oregon, Eugene—The university students have taken up wrestling with a great deal of zeal. Twenty or 30 are out on the mat every afternoon. Joe La Salle, who had the match recently with O'Connell in Portland, is being conditioned by Trainer Hayward and at the same time is teaching wrestling to the students. Bill Hayward is trying to arrange a match with O. A. C. for the latter part of February.

Examination Dates Set.

Albany—The semi-annual examination of Linn county teachers will be held in this city February 10 to 13, inclusive.

Cold Injures Fruit Trees.

Echo—Advices from Hermiston are that young fruit trees were injured by the recent cold weather.

PORTLAND MARKETS.

Barley—Feed, $27@27.50 per ton; brewing, $28.

Wheat—Bluestem, $1.05; club, 92c; fife, 92c; red Russian, 90c; 40-fold, 96c; valley, 95c.

Oats—No. 1 white, $33.50 per ton.

Hay—Timothy, Willamette valley, $16 per ton; Eastern Oregon, $17@18; clover, $12@13; alfalfa, $14; grain hay, $12@13.

Fruits—Apples, 75c@$3 per box; pears, $1@1.75 per box; quinces, $1@1.25 per box; cranberries, $14.50@15 per barrel; persimmons, $1@12.5.

Potatoes—$1.25@1.50 per hundred; sweet potatoes, 2¼c per pound.

Onions — Oregon, $1.75@2.25 per hundred.

Vegetables—Turnips, $1.50 @ 1.75 per sack; carrots, $1.25@1.50; parsnips, $1.50@1.75; beets, $1.50@1.75; horseradish, 8@10c per pound; artichokes, $1.40 per dozen; beans, 2½c per pound; cabbage, 2½c per pound; cauliflower, $2 per crate: eggplant, 11c per pound; parsley, 30c per dozen; peas, 20c per pound; peppers, 15@20c per pound; pumpkins, 1@1¼c per pound; sprouts, 10c per pound; squash, 1@1½c per pound.

Butter—City creamery, extras, 37c; fancy outside creamery, 35@36c; store, 18@20c per pound.

Eggs—Oregon ranch, 40@42½c per dozen; Eastern, 30@35c.

Poultry—Hens, 12½@13 per pound; spring, large, c1½2@13c; small, 18@20c; mixed, 12@13c; ducks, 19@20c; geese, 10@11c; turkeys, 18@20c.

Veal—Extra, 10@10½c per pound; ordinary, 7@8c; heavy, 5c.

Pork—Fancy, 8@8½c per pound; large, 8@8½c.

Hops—1908, choice, 7½c per pound; good prime, 6½@7c; medium, 5½@6c; 1907, 2@2½c; 1906, 1@1½c.

Wool—Eastern Oregon, average best, 10@14c per pound, according to shrinkage; valley, 15 @ 16½c; mohair, choice, 18@19c.

Suspicious.

"A suspicious question," said De Lancey Nicoll, the eminent New York lawyer, discussing a celebrated case. "In fact, one of those suspicious questions which carry their own conviction with them. It is just such a question as a gilded youth asked the head waiter in a Broadway restaurant the other morning.

"'Was Blank here last night?' he began.

"'Yes, sir,' the waiter answered.

"'And,' said the youth, nervously, 'was I with him?'"

Mothers will find Mrs. Winslow's Soothing Syrup the best remedy to use for their children during the teething period.

His Confusion.

"Are you working to-day?" asked a visitor of the poet. "That is, are you going to work?" for it was quite evident that he was not working at that moment.

The poet ran his fingers distractedly through his hair.

"I have so many ideas," he sighed. "So many, many ideas; but they are all so confused that I really haven't worked for a year or two."

FITS St. Vitus' Dance and Nervous Diseases permanently cured by Dr. Kline's Great Nerve Restorer. Send for FREE $2.00 trial bottle and treatise. Dr. R. H. Kline, Ld., 931 Arch St., Philadelphia, Pa.

Incredible.

"Over here," said the Arab guide, "we have another mummy. From the cooking utensils found near her she is supposed to have been a cook. For two thousand years she has remained just where she was found."

"Bosh!" scoffed the American tourist, "that's no cook."

"Why not?"

"Who ever heard of a cook remaining in one place that long?"

PILES CURED IN 6 TO 14 DAYS

PAZO OINTMENT is guaranteed to cure any case of Itching, Blind, Bleeding or Protruding Piles in 6 to 14 days or money refunded. 50c.

Two of a Kind.

Little Johnnie, who is considered the image of his father, was one day in his mother's way, when she told him: "You are always in the way."

He replied: "I am just like papa."—Delineator.

Nipped in the Bud.

Upgardson (meeting him)—Old chap, what will you take?

Atom—A further ride on the water wagon. So long!

It Cures While You Walk.

Allen's Foot-Ease is a certain cure for hot, sweating, callus, and swollen, aching feet. Sold by all Druggists. Price 25c. Don't accept any substitute. Trial package FREE. Address Allen S. Olmsted, Le Roy, N. Y.

Hope Defered.

When first I sought the writers' ranks
My verse was taken in with thanks.
'Tis years since that initial splash—
They've never sent the promised cash.
To wait and get no pay, I find,
Is worse than having things declined.
—Cleveland Plain Dealer.

Prompting Him.

"If my memory," slowly answered the reluctant witness, "serves me rightly—"

"One moment," interrupted the cross-examining lawyer; "please remember, Mr. Slick, that your memory is under oath."

SEED OATS 60 cts. a bu.

Per Salzer's catalog page 129. Largest growers of seed oats, wheat, barley, speltz, corn, potatoes, grasses and clovers and farm seeds in the world. Big catalog free; or, send 10c in stamps and receive sample of Billion Dollar Grass, yielding 10 tons of hay per acre, oats, speltz, barley, etc., easily worth $10.00 of any man's money to get a start with, and catalog free. Or, send 14c and we add a sample farm seed novelty never seen before by you. SALZER SEED CO., Box PC La Crosse, Wis.

PE-RU-NA TONIC FOR COUGHS, COLDS, CATARRH.

JOSEPH HALL CHASE.

Peruna Drug Co., Columbus, Ohio.

Gentlemen: I have used Peruna and find that it cannot be equaled as a tonic, as well as a cure for coughs, colds and catarrh.

You are authorized to use my photo with testimonial in any publication.

Joseph H. Chase,
804 Tenth St., Washington, D. C.

Cold and La Grippe.

Mr. C. Happy, Hardin, Ray Co., Mo., writes: "I can safely recommend Peruna as a remedy that will cure all catarrhal troubles.

"It was of great benefit to me, as it cured me of catarrh of the throat, and I took a very bad cold and had la grippe last February. It settled in my throat and lungs. I took three bottles of Peruna and it cured me.

"I highly recommend it to all who are sick, and I am glad to add my endorsement to that of others."

Pe-ru-na for Colds.

Mr. L. Clifford Figg, Jr., 2929 East Marshall St., Richmond, Va., writes that when he gets a cold he takes Peruna, and it soon drives it out of his system. For several years he was not entirely well, but Peruna completely cured him.

People who object to liquid medicines can now secure Peruna tablets.

For a free illustrated booklet entitled "The Truth About Peruna," address The Peruna Co., Columbus, Ohio. Mailed postpaid.

P N U No. 6-09

WHEN writing to advertisers please mention this paper.

MAPLEINE

A Flavoring. It makes a syrup better than Maple. Sold by grocers.

Fine Fruit.

Biggs—I overheard Graftleigh boasting of his family tree the other day.

Diggs—Huh! It must be a plum tree.

There are more able-bodied men to the total population in the Western States of the United States and Canada than anywhere else in the world.

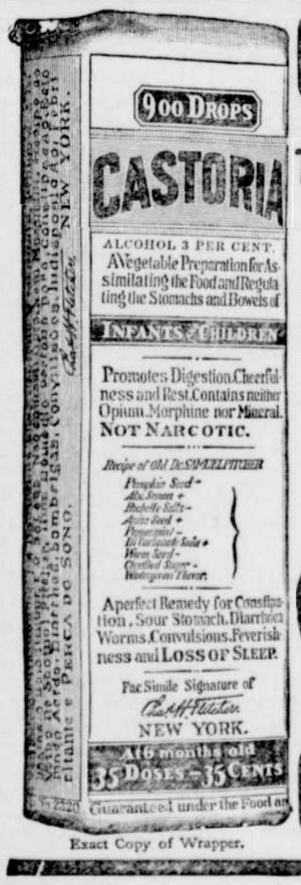

Exact Copy of Wrapper.

CASTORIA

For Infants and Children.

The Kind You Have Always Bought

Bears the Signature of Chas. H. Fletcher.

in Use For Over Thirty Years

CASTORIA

THE CENTAUR COMPANY, NEW YORK CITY.

Gold beaten out into a leaf 1-250,000 of an inch in thickness becomes translucent, and the light rays penetrating it give it a greenish hue.

PISO'S CURE CURES WHERE ALL ELSE FAILS. Best Cough Syrup. Tastes Good. Use in time. Sold by druggists. 25 CTS.

Its Familiar Sound.

The Rev. Dr. Fourthly (at church social)—I can't recall your face, Miss ——

Sprightly Young Woman—Hollingsworth.

The Rev. Dr. Fourthly—Miss Hollingsworth, but your voice has a familiar sound.

Sprightly Young Woman—Well, that's not so strange, doctor; I have been singing in your choir for a year and a half.