

**Encouragement
Is Offered
Manufacturers**

Who come to
Estacada
with an eye
to business

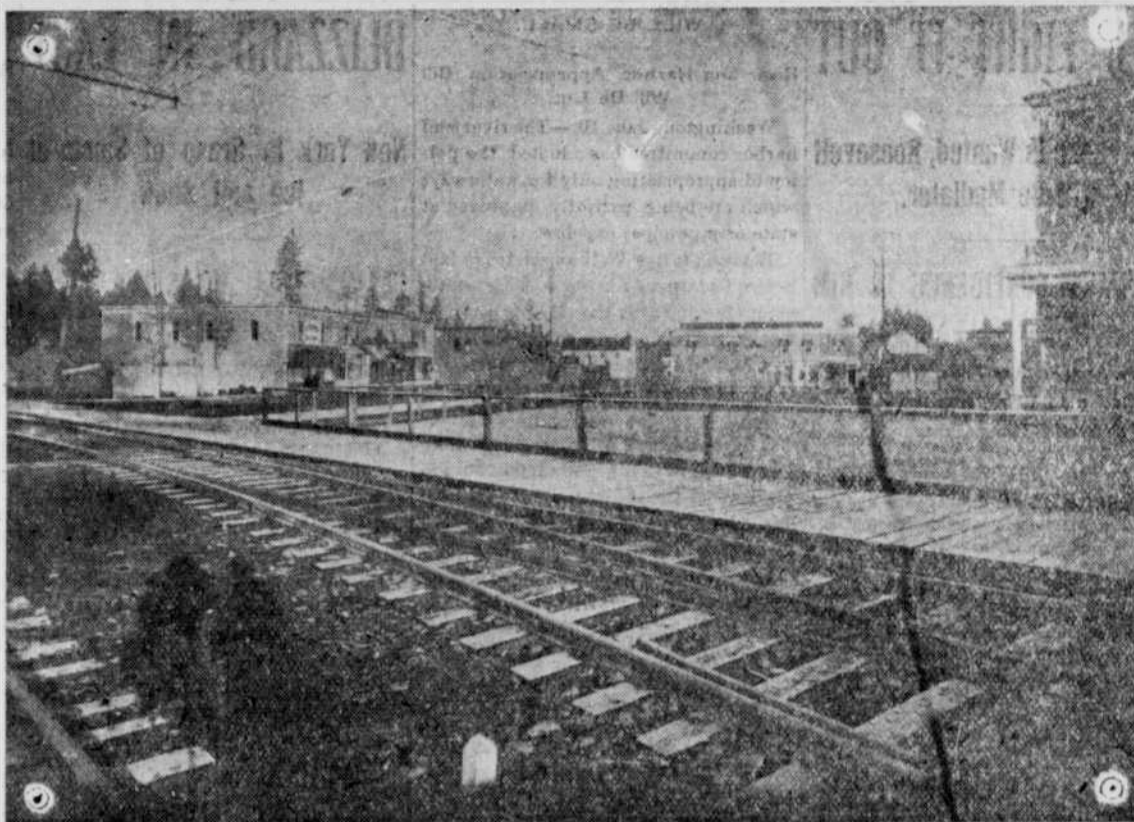

ESTACADA, TERMINAL OF THE OREGON WATER POWER & RAILWAY COMPANY

Showing a part of the business section on Broadway.

WITH A GLIMPSE OF THE HOTEL ESTACADA.

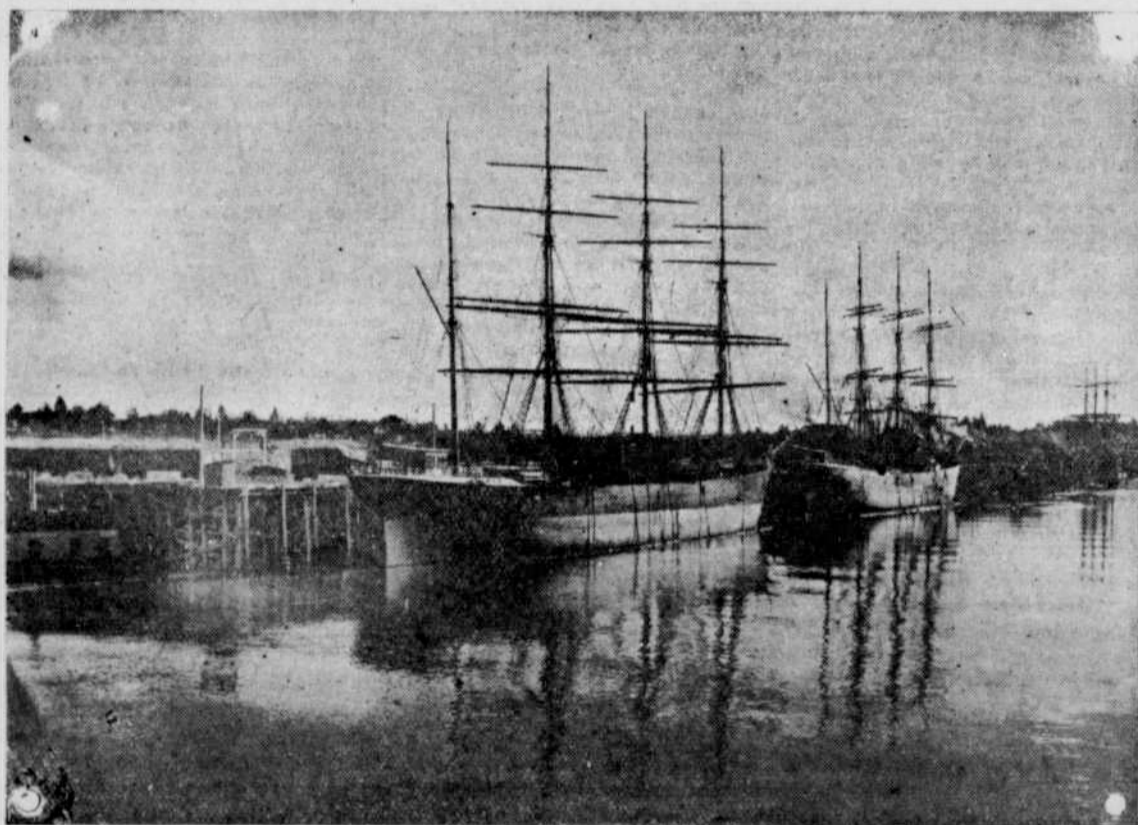

PORTLAND TERMINAL OF THE OREGON WATER POWER & RAILWAY COMPANY

The Company's cars on the wharf

Estacada

Is 36 miles Southeast of the City of Portland, in a very rich agricultural country, on the Clackamas river, Clackamas county, Oregon. The City is now incorporating, and will soon inaugurate many improvements.

For information about this interesting, new town and the country surrounding, write, or call on

The Oregon Water Power Townsite Company,

132 First Street, Portland, Oregon.

Telephone, Main 216