

**Encouragement  
Is Offered  
Manufacturers**

Who come to  
Estacada  
with an eye  
to business

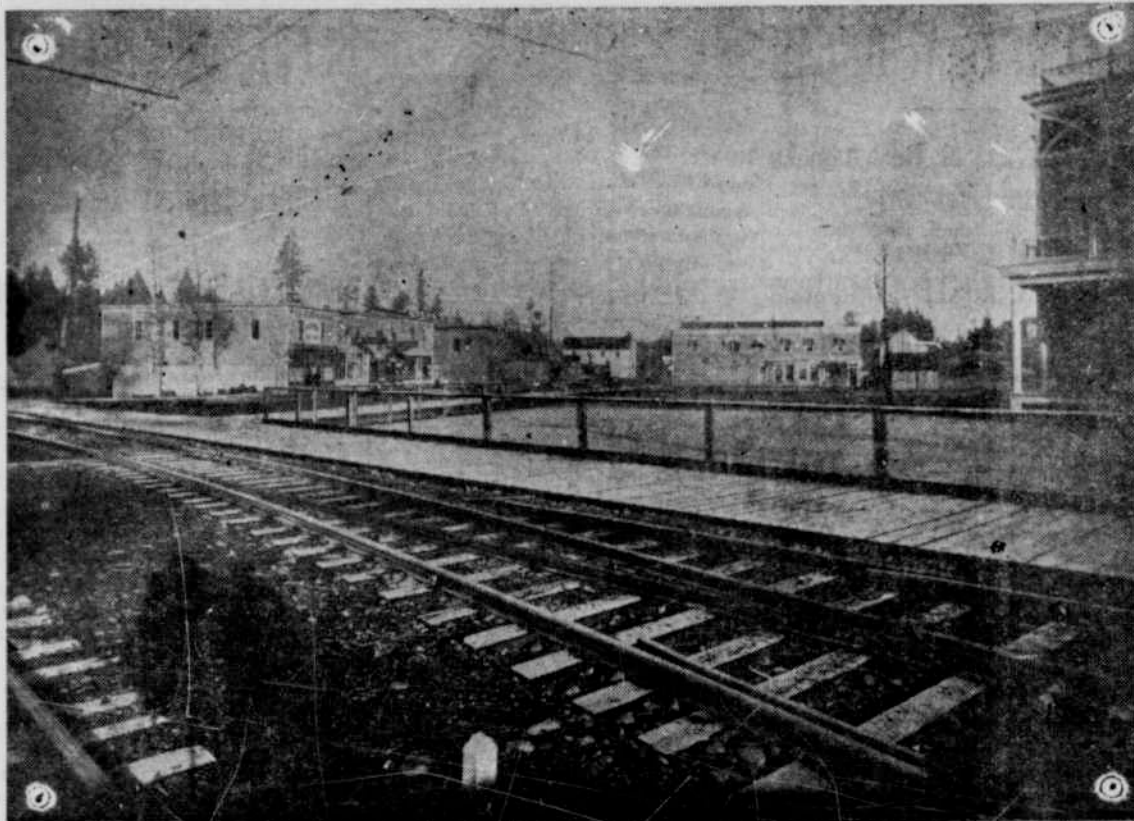

ESTACADA, TERMINAL OF THE OREGON WATER POWER & RAILWAY COMPANY  
Showing a part of the business section on Broadway.  
WITH A GLIMPSE OF THE HOTEL ESTACADA.



PORTLAND TERMINAL OF THE OREGON WATER POWER & RAILWAY COMPANY  
The Company's cars on the wharf

**Estacada**

Is 36 miles Southeast of the City of Portland, in a very rich agricultural country, on the Clackamas river, Clackamas county, Oregon. The City is now incorporating, and will soon inaugurate many improvements.

For information about this interesting, new town and the country surrounding, write, or call on

**The Oregon Water Power Townsite Company,**

132 First Street, Portland, Oregon.

Telephone, Main 216