

For Sale at AUCTION

At the John McCorkle ranch, 6 miles northwest of Maupin, (leave highway at mile post number 39) on

SAT. FEB. 22.

I will sell the below mentioned livestock, implements, and other articles at public sale, beginning at 10 o'clock a. m.:

- 3 Work Mules, weight 1300 lbs.
- 3 Work Horses, weight 1300 to 1400 lbs.
- 1 Two-Year-Old Filly.
- 1 8-16 International Tractor and Plow.
- 4-Section Oliver Harrow.
- 3 16-inch Oliver Chilled Plows.
- 1 16-hole Kentucky Grain Drill.

- 1 Tractor Tandem Disc Harrow.
- 1 3-inch Wagon.
- 1 3 1/4-inch Wagon.
- 4 sets Field Harness.
- 1 set Heavy Britching Harness.
- Blacksmith Tools. Small Tools.
- 15 tons Wheat Hay.
- Oil Barrels and Gas Pump.

TERMS OF SALE: All sums under \$10.00, cash; sums over \$10.00 bankable note bearing 8% will be accepted.

FREE LUNCH AT NOON—BRING CUPS

Maupin State Bank, Clerk.

R. A. Crabtree, Owner

Wapinitia Jottings

Wilton McCoy is over from Karen's sheep camp. We didn't notice any change in his appearance since his several months' absence with the exception he looks collegiate, wears no hat and is cultivating a moustache. We wondered just what would induce a sheepherder to copy after college folks.

Raymond and Earl Crabtree were out this way one day last week giving out bills advertising an auction to be held by Raymond on the 22nd.

Joe A. Graham, who recently went up to Bear Springs, reports that snow there averages about one and one-half feet in depth. Joe went as far as Linn's mill in his car and from there on traveled on skis.

The Woodside has been repairing ranch fences lately.

Several from here attended the play given at Maupin last Thursday night.

Calvin McCorkle's sheep have begun lambing. Calvin has a bunch of about 40 woolies.

Mr. and Mrs. Godford of Klamath Falls were here during the week visiting with Mrs. Godford's folks, the Lewises.

Grandma Deleo has been quite ill lately. Anna Pechette is staying with her.

Many farmers here have begun plowing, among them being Lloyd Woodside, Roy Ward, Later West, C. H. Walker and John Boen.

Billy Hunt was in our vicinity Saturday of last week.

Francis Confer passed through here last Sunday, having been on a trip to Pine Grove.

Lewis Walters recently purchased a 40-acre tract of timber land of N. G. Hedin. It lies on Pole Hill in the mountains.

Dufur young folks, nine strong, were here Saturday evening for a C. E. rally. Helen Sweet led the devotions, during which several talks were given in interest of the coming convention at The Dalles. Helen Hastings conducted the social hours with several well chosen games. After this the ladies here gave a lunch. All present expressed themselves as having had a good time.

Anna Cunningham and daughter, Bettie, are in Portland, visiting with the Roy Woodside family.

May McCoy spent Sunday visiting with her daughter, Mrs. Leonard Weberg.

Mrs. Jewell Knight, a cousin of the Hartman boys, living at Dufur, was a member of the contingent from that place attending the C.

E. rally. While here she called on her relatives.

Nick Holloman is employed by Fritz Hachler building fence on his home-lead.

Rena Batty was a night guest recently of Minnie Hartman.

Ben Richardson and Virgil made a trip to Smock one day last week.

O. S. Walters and wife spent Sunday with Frank Richardson and wife.

Veva Birchard and Ed. Beebe spent Sunday with the Bronners.

Wapinitia fight fans went to The Dalles Monday night and took in the smoker. Among those from here were Frank Hachler, Albert Hachler, Wilton McCoy, Doug Holloman, Bill Forman, Miss Shorthill, Hazel Laughlin and Thomas Kienzle.

Mrs. Albertina West is in the Mid-Columbia hospital at The Dalles, having gone there on Monday.

Doris Hachler is employed by Mrs. Lloyd Woodside doing housework during the plowing season.

Dee Woodside suffered a broken nose recently. While feeding a horse the animal suddenly raised its head, striking Dee on the nose, breaking the member.

E. M. Hartman walked to the store Monday, it being the first time he had done that in three months.

Harry Muller and wife were Wapinitia callers on Sunday.

N. G. Hedin visited E. M. Hartman for a short time last Sunday.

Arthur Pechette has been doing some fancy carpenter work recently. He built a carrying box for the rear of his Ford.

Mrs. P. H. Evick is somewhat improved from her recent illness, but has not been out of the house yet.

Lenora Hammer has been suffering with rheumatism in her knee.

H. E. Hammer is building fence on the place he has rented from Dee Woodside.

Frank McCoy and wife and Miss Crystall Hartman made a trip to Maupin Tuesday, being the first time Frank had been out since his illness.

The Lloyd Woodside family is moving to the lower place while plowing is being done there.

Raymond Oken of Shaniko was in our community last Sunday.

Perc. Driver has a grading crew at work near Kelly's. He was at Wapinitia Wednesday and said that ranchers are plowing over at Wapinitia.

The Dalles—\$15,000 residence and garage erected at State Tuberculosis Hospital.

HOME POINTERS

Ham butter for sandwiches is a picnic accessory that may be made and kept in a cool place for several days. To make: chop boiled ham and mix with almost an equal amount of butter. It is best to keep it closely covered and in a cool place.

Cranberry ice may be served in tall glasses with the meat course and is a change from cranberry sauce or cranberry jelly.

Bacon dripping add flavor to every food that is cooked in them, or in which they are used. The drippings are especially good in all sauces for meats and vegetables. When added to the dressing for fowl and other meats, a particularly rich flavor is produced.

Old Maids Forget

(continued from first page)

upon the stage and took her seat among the other rejuvenated ones.

Jessica Roxana Patience desired to be taken back years and again be a school girl with a beautiful complexion. She was charming when the cabinet turned her loose, and landed hit with the audience.

May Haverman was the only one who clung to her desire for a husband. She was bashful and whispered her wish to the professor, who turned out a blushing bride, who leaned upon the arm of an attractive young "man" as her better half.

Cast of Characters

Jerusha Eliza Bangs.....Mrs. C. Ziegenhagen.

Rebecca Retrace.....Mrs. L. C. Henneghan.

Maryanna Melissa Plack.....Mr. John Confer.

May Haverman.....Mrs. H. R. Kaiser.

Desire Aman.....Mrs. R. H. DeCamp.

Hepsibah O'Delia Olds.....Mrs. Frank Dyer.

Minta Clovertop.....Mrs. L. S. Stovall.

Anna Ellen Patterby.....Mrs. Geo. Cunningham.

Serena Hasbeen.....Mrs. L. B. Kelly.

Petunia Pickles.....Mrs. O. P. Weberg.

Charity Hopegood.....Mrs. C. W. Semmes.

Rachel Katchum.....Mrs. Julius Shepflin.

Belinda Bliss.....Mrs. Phil Starr.

Jessica Roxana Patience.....Mrs. Ellis Hughes.

Prof. Makerman.....Mrs. N. G. Hedin.

Assistant.....Blanche Northrup.

Before the curtain went up Dr. Stovall made a few remarks, telling the aim of the Maupin Community club, stating that funds derived from the entertainment were spent in maintenance of the traveling library. He also took occasion to commend The Maupin Times for the advertising given the show.

Special Numbers

During the performance several special numbers were introduced. Mrs. H. F. Bothwell was one of the best numbers on the program. The lady is renowned throughout this section for her ability as a pianist and teacher and is always a willing volunteer whenever her services are requested to add to the attractiveness of a program. N. G. Hedin, although without time to rehearse, rendered a baritone vocal solo, accompanied by his daughter, Nova, on the piano. Mrs. R. E. Wilson appeared to be in good voice, as her solo was heartily applauded. Mrs. Wilson is one of the outstanding vocalists of Maupin and she willingly gives her services to all worthy enterprises. Nova Hedin demonstrated her ability as a pianist. The young lady is intense in her rendition of difficult and at the same time beautiful numbers and is numbered among Maupin's best musicians in the younger class. The readings by Mrs. Bobby Davidson and Besie Starr brought forth rounds of applause by the audience, while Wade Hampton, in his selection from Mark Twain's "Innocents Abroad," was an outstanding number of the program. The vocal duets by Lelah and Mabel Weberg and by Mrs. Geo. Cunningham and Mrs. Ernest Confer were well received and were greeted with hearty applause. Mrs. Weberg demonstrated there's music in the lowly mouth organ. Her rendition of a dance tune caused feet to itch and several of the old maids took advantage around the stage. Mrs. Weberg responded to an encore by playing "Home, Sweet Home."

Convention Notes

Mrs. L. B. Kelly certainly is possessed of a comedy vein. Her portrayal of the mind-set old maid was true to nature, her costume in keeping with the part and her demonstration of an old maid's actions was side-splitting.

Mrs. Hedin made a hit with her assumption of the role of professor. She showed practice in acquiring the dialect of a Frenchman and had her lines perfectly.

Mrs. Marcus Shearer was a most acceptable golfer. Her poise, dignity, general demeanor was evidence of that lady's general good character. Hedin refused to respond to an encore. He had appeared with hardly a moment's preparation and his solo was in keeping with his reputation as a singer.

Lelah and Mabel Weberg, Mrs. Cunningham and Mrs. Confer, in their duets, showed conclusively that each was a singer above the average. Each offering was splendidly sung and was recipient of merited applause.

Mrs. Bothwell's piano number only added to that lady's reputation as a master of the ivory keys. Her selection was intricate, beautifully arranged and her execution was faultless.

A Dollar Dinner for Four

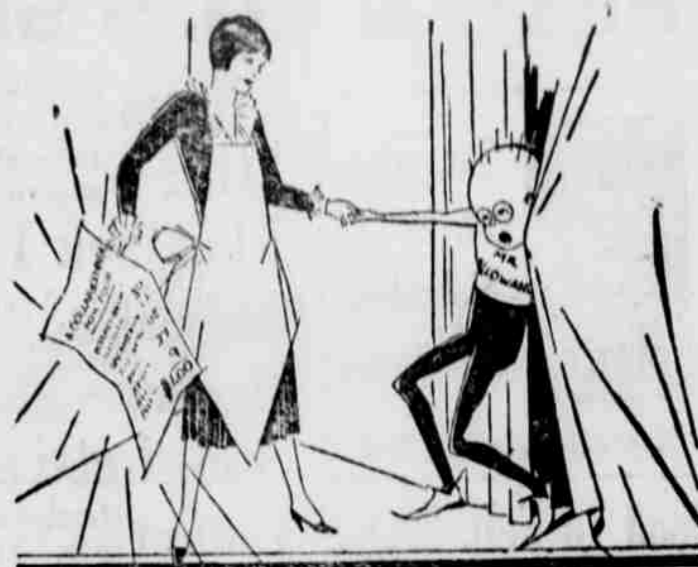

Corned Beef and Potato Puff... \$30
Creamed Onions..... 14
Buttered Beans..... 12
Bread and Butter..... 08
Cherry Marshmallow Jelly... 27
Coffee with Cream..... 09

Total.....\$1.00

Does your food allowance ever try to play hide-and-seek with you, and threaten to disappear for days? If so, just pick up this article and haul Mr. Allowance out of hiding by the scruff of his neck and show him this menu for a dinner for four people for a dollar. It will make him come to heel without loss of time.

And if you want to know how to prepare the dishes:

Corned Beef and Potato Puff: Boil and mash one and one-half pounds of potatoes, add two tablespoons of butter, one-fourth cup of milk, salt and pepper and beat until light and fluffy. Shred the meat from half a 12-ounce can of corned beef, add to potatoes, and beat again. Pile lightly in a shallow, buttered baking dish. Sprinkle one-eighth pound of grated cheese over the top, and brown in a very hot oven.

Cherry Marshmallow Jelly: Soak one tablespoon of gelatin in two tablespoons of cold water, then dissolve in the boiling juice from a number 2 can of red pitted cherries. Add six tablespoons sugar and three tablespoons orange juice. Pour a little of this mixture in the bottom of a wet mold, arrange four marshmallows cut in pieces on it, and set away to harden. Add cherries to remainder of liquid, and when the first layer is hard, pour this on top. Put four more diced marshmallows on top. Let harden in refrigerator. Cut in squares and serve. Half this recipe will serve four people.

paid the club's treasury will be bettered by about \$85.00

MAUPIN HI TIMES

(continued from first page)

Woodcock, Henry Wilson, Betty Slusher, Earl Addington, Douglas Bothwell, Ralph Kaiser, Theodore Kirsch, Herbert Kramer, Dorothy Greene, Bernice Hollis, Frances Lindley and Jean Renick.

The Seventh and Eighth grades have started the usual six week tests. They will continue through the week.

The boys and girls all engage in a game of indoor baseball at recesses and noons.

Third and Fourth

A good time was had by all at the Valentine party. Mrs. McLeod gave a box of heart cookies to all the teachers in the grade build!

Adelina Schilling came back to school Monday after a week's absence.

The Fourth grade Geography class is beginning the study of the south central states.

Mrs. Joynt devotes a few minutes of the afternoon to reading aloud to the pupils from a book: "The Bobby Twins at School" is being read to them now.

Primary

The first and Second graders enjoyed their valentine party immensely. Each received his full share of pretty valentines. There were several guests to enjoy the party and the refreshments of popcorn and apples. The pupils wish to thank Mrs. Weberg for her kindness in popping the corn. They wish the could have enjoyed the party with them. The guests who attended the party were: Leland Mayhew, Marchia McLeod, Dorcas Crabtree, Jeanne Welch, Jeanne Turner, Ione Wilson, Verl and Vernon Pratt, Eldon Richmond and Betty Chastain. We were all sorry that Dora Addington was ill and could not come. Muri took her valentines home to her.

Mrs. E. R. Richmond and sister, Mrs. Rilla Powell, were guests at the party.

The inspectors for this week are Gertrude Kirsch and Leo Welch. Billie Schilling is the policeman.

Fifth and Sixth

Leo Cunningham made a map of Norway, Denmark and Sweden on the board with colored chalk. The map is used to study the countries by.

Those having perfect attendance the past month are: Floyd, Beulah, Ernie, Ernest, Franklyn, Leslie, Alena and Myrtle.

Lena and Nina are absent on account of illness.

The Fifth and Sixth grades are sprouting some wheat. Some of the kernels are pulled off the stem and the stem then dies. They do this to show that the young plant gets its nourishment from the kernel.

On Lincoln's birthday each member of the Fifth and Sixth grades looked up short stories about Lincoln's life and told it to the other students.

The Fifth grade has started outlining their health book.

Tires and Tubes Reduced



U. S. Peerless and Royal Tires-Tubes

TIRES	
30x3 1/2 Royal, regular	\$ 6.75 \$ 5.40
30x3 1/2 Royal, extra size	7.25 5.80
31x4 Royal Cord	12.00 9.60
29x4.40 Royal Balloons	8.25 6.60
29x4.50 Royal Balloons	8.85 7.10
29x5.00 Royal Balloons	11.00 8.80
30x5.00 Royal Balloons	11.35 9.00
30x5.25 Royal Balloons	13.25 10.60
30x5.50 Royal Balloons	14.35 11.50
31x5.25 Royal Balloons	13.65 10.90
30x6.00 Royal Balloons	15.10 12.10
30x3 1/2 U. S. Peerless cord, extra	\$ 5.00 \$ 4.00
29x4.40 U. S. Peerless	6.30 5.05
30x4.50 U. S. Peerless	7.00 5.60
28x5.25 U. S. Peerless	9.90 7.95
31x5.25 U. S. Peerless	10.95 8.75

TUBES	
30x3 1/2 Red Royal	\$1.50 \$1.20
30x3 1/2 U. S. Peerless	1.20 1.00
31x4 Royal	2.20 1.75
32x4 Royal	2.30 1.85
32x4 1/2 Royal	2.70 2.30
29x4.40 Royal	1.90 1.50
29x4.50 Royal	1.95 1.55
29x5.00 Royal	2.05 1.60
30x4.50 Royal	2.00 1.65
30x5.25 Royal	2.70 2.50
30x5.50 Royal	2.95 2.65
30x6.00 Royal	2.95 2.65
31x5.25 Royal	2.80 2.55



Cord and Balloon Tires

Maupin Garage