

Something New For Hallowe'en



By JOSEPHINE B. GIBSON
Director, Home Economics Dept.,
H. J. Heinz Company

Of course you are planning a Hallowe'en party! For at no other time in the year is it possible to enjoy such wholesome fun as accompanies this feast in celebration of golden harvests safely garnered.

However, the very antiquity of Hallowe'en presents a problem to the hostess who would be just a bit "different". Everyone employs ghosts and goblins, black cats and witches to give an atmosphere of spooky mystery. On every side are seen Jack o' Lantern pumpkins glowing amid the reds and browns of autumnal foliage.

Really, it is only by means of her menu that the ambitious hostess can make her Hallowe'en party remembered. The food, of course, should be simple. Also, nuts and apples, fall fruits and spices should predominate. But there are many opportunities to form these commonplace viands into unusual and interesting combinations. And the following attractive menu is presented as an example of what the discerning hostess will offer her Hallowe'en guests this year:

Spook Salad
Jack o' Lantern Sandwiches
Apple Butter Filled Cookies, or
Mince-meat Turnovers
Rice Flake and Peanut Balls
Cider

Spook Salad—On a nest of crisp head lettuce, place 2 tablespoons of mixed chopped apple, celery and nuts which have been thoroughly blended with Mayonnaise dressing. In 1/2 of a peach insert two cloves to form eyes, a clove set lengthwise for a nose and a strip of pimiento for a mouth. Place this on top of the salad.

Jack o' Lantern Sandwiches—Slice white bread very thin and cut in discs with round cutter. Cream two tablespoons of butter with 1/2 cup of cream cheese and a little salt and paprika. Spread this on one bread disc, adding a layer of currant jelly. Now cut out other discs to resemble features, a triangle for the nose, a half-moon for the mouth and small circles for the eyes. Place these on the bread spread with cheese and jelly, and press together. Peanut butter may be used in place of the cheese and jelly in these sandwiches.

Apple Butter Filled Cookies—
2 cups brown sugar
1 cup lard
1 egg

1 cup sour milk
1 level teaspoon baking soda
1 teaspoon salt
1 flour

Cream sugar and fat. Add egg and mix well. Add sour milk mixed with salt and soda. Add enough flour to make soft dough. Roll to 1/4 inch in thickness; cut with round cutter and place 1 teaspoon Apple Butter in the center. Cover with another cookie of equal size, press edges together and bake in moderate oven.

Mince Meat Turnovers—Cut plain pastry into rounds 4 inches in diameter. On 1/2 place a spoon of mince meat. Moisten the edge of the crust with cold water and fold the other half over the mince meat. Press edges firmly together and bake in a hot oven (about 400 degrees F).

Rice Flakes and Peanut Balls—
1 cup brown sugar
1/2 cup white sugar
1/4 cup Karo syrup
1/2 cup cold water
1 package Rice Flakes
1 cup peanuts

Boil sugar, syrup and water until the mixture forms a firm ball when dropped from tip of spoon into cold water. Cool slightly, flavor with vanilla, and pour gradually over the rice flakes and peanuts in a bowl, stirring gently. Form into balls as soon as cool enough to handle.

Mr. and Mrs. Roy Crabtree were guests at the Roy Ward home Christmas.

Several from the Flat attended the dance at Wanic Saturday night. Jack Howard has been visiting with his brother, Marion, the past week.

PAGE, LINE AND PARAGRAPH
A Once-A-Week Service to Weeklies and Semi-Weeklies

A high temperature is not necessary to the comfort or health of the dairy cow in winter. From 45 to 50 degrees F. is warm enough for the average farm dairy cow, provided it is free from draughts.

On many farms a year-long hired man is needed. With a well managed farm woodland providing timber to cut and areas to plant, the farm hand can be employed in profitable work during otherwise idle periods.

A good shelter-belt not only reduces the fuel bill for the house and protects the fields against wind damage, but it increases the value of the farm. Records show instances where shelter belts have increased the value of farms as much as \$15 per acre. The state forester will give advice on the establishment of wind-breaks or shelter-belts and on the procurement of planting stock.

One of the surest indications of a poorly ventilated poultry house is condensation of moisture on the walls and ceilings. Plenty of fresh air should circulate in the house, though it is important that no drafts blow through. Moisture is given off by the fowls in breathing, and if this foul, moisture-laden air, which contains carbon dioxide and other injurious gases, is not carried off regularly, the atmosphere will get excessively damp. During cold weather the dampness collects on the walls and ceilings in the form of frost.

The ingredients used in curing pork are salt, sugar and a small amount of salt petre. Salt is the active curing agent, and sugar is used to counteract the hardening or drying effect of the salt on the muscle tissues. It also improves the flavor and has a certain amount of preserving properties. Salt petre is not a curing agent, but is used to preserve the red color in the meat.

Walter Woodside and wife were among those from this section who were at the county seat yesterday.

PAGE, LINE AND PARAGRAPH

More than \$175,000,000 in gasoline taxes was collected during the first half of 1929 by 47 states and the District of Columbia. The average tax paid per gallon was 3.07 cents.

More than 7,800 miles of Federal-aid roads were built in 1928. In all 74,783 miles of roads were improved during the year, according to the Bureau of Public Roads, of the U. S. Department of Agriculture.

If a post-mortem examination of one or two chickens shows that the poultry flock has worms, 2 per cent by weight of finely powdered tobacco dust should be added to the dry mash. The dust should contain at least 1.5 per cent nicotine. This will control roundworms and also, to some extent, cecum worms and lessen the danger to young chicks and poult next spring.

There is no known drug cure for contagious abortion in cattle. The Food, Drug and Insecticide Administration, of the U. S. Department of Agriculture, has removed many preparations from the market which were claimed to cure this disease and makes investigation as soon as any new preparation of this kind appears in interstate commerce.

Poultry need more mineral feed in proportion to their total feed requirements than do most other classes of animals. Mineral feed is best supplied in the form of crushed oyster shells or limestone, which supply the calcium for egg shell formation. The shells or limestone should be kept before the hens all the time. Steamed bone meals, which contains lime and phosphorus, may also be given, usually mixed in with the main ration.

MAUPIN HI TIMES

(continued from first page)
from The Dalles Sunday night.

Mrs. Carr and Mrs. Joynt spent the holidays with relative in Portland and returned to Maupin Sunday night.

Mrs. Cantrell spent her vacation in Maupin.

The High school regrets the absence of Cecil and Massie Ashley. Cecil is a mechanic and Massie is a promising member of our basketball team. It is hoped that they will soon be able to return.

The Freshman class are happy over the return of Wendell Lindley to his classes.

Tom Fisher, who has been in Portland attending "Business Tech" visited the school yesterday. He told many interesting things about the school of eighteen hundred boys. Tom is paying part of his expenses by doing janitor work at the school. All former class mates unite in wishing Tom success in his chosen work.

Kenneth Snodgrass also visited school yesterday. He graduated from this school last year. He is planning on taking up a post graduate course next semester.

Student Manager Elden Allen is busy making out contracts and agreements for the basketball season. Each contract states the name of opposing team, dates of games, place of playing, rules for contests, etc.

GRADE NOTES

Fifth and Sixth Grade
All are back in school and attendance for the first day since vacation is perfect.

Ernie Confer says everyone had an enjoyable vacation and every-

one was glad to be back at school again.

A visitor at the Fifth and Sixth grade room on Monday was Gladys Davis from Fossil, a cousin of Edna Hughes.

Nina Chastain was ill Monday but stayed at school.

Mr. Weberg cared for the plants during the holidays and kept them in good condition.

In a written quiz on a review lesson in Sixth Geography this morning, Myrtle, Alice and Leslie did exceptionally good work. They evidently studied during the vacation. Ernie Confer's work also showed improvement.

Third and Fourth Grade

Everybody has returned after their Christmas vacation. They all had a fine time and received many presents. The Fourth grade Geography class has started studying about North America.

Loyal Pratt says they are all happy and are ready to start work again.

Santa Claus brought Albert Troutman a policeman's outfit. He is going to be police in the Third and Fourth grade room. If the children are naughty he will put hand-cuffs on them.

Mrs. Fraley very kindly offered to

keep the gold fish for the Third and Fourth grade room. She returned them Monday morning.

Primary

The Primary room was perfect in attendance the first day of school after the Christmas holidays.

The pupils were eager to tell each other of their presents at the morning exercises.

Elwin Doty spent this holiday in Eugene. He was very much interested in a project on exhibit there made by grade school boys in manual training. It was a little log village.

The First and Second graders miss June Redifer from their family group. June has moved to The Dalles.

The Primary room had a Christmas party Friday afternoon. The room was beautified by a very pretty Christmas tree laden with remembrances for all.

Mr. Weberg was a guest at the party and received his token of appreciation for his willingness to help us all.

The inspectors for this week are: Mae Greene and Gar Mayhew. Beulah Richnor and Billie Schilling are the newly elected policemen.

Naomi Schillin; has charge of the wraps.

Neighborhood School Notes

Wapinitia

CHRISTMAS PROGRAM

There was a very good turnout of people at the Wapinitia school house a week ago last Monday at the Christmas program. Although the program was short it seemed to be enjoyed by all. After the recitations old Santa appeared on the scene, shaking hands with some of the children and greeting them heartily. Santa's reindeer wouldn't wait for him to hand out the presents and candy so he had to leave in a hurry. After Santa had disappeared it was announced that the one who appeared there was a brother to the real Santa.

BASKETBALL

Basketball has not progressed much during the holidays as there was no practice. The team will resume floor practice in the Lewis Hall this week. As yet we have not a definite schedule in basketball, but the Cyclones expect to play Grass Valley this week-end and a return game with Kent on the week following.

ROADS IN GOOD CONDITION

The dirt roads of the Wapinitia region are in excellent condition for this time of the year. One can enjoy a most pleasant "spin" over the country on a nice dry, smooth road without getting stuck in the mud. Wilbur Mathews reports that the dirt roads on the upper end of the Flat are also in good condition especially the one near the O. S. Walter's place.

NUMBERS ARRIVE

Numbers for the basketball suits have arrived. The numbers are six inches high and are of a bright blue color.

BASKETBALL RESUMED

Now that the snow has gone and the ground is quite dry basketball practice will again be resumed.

BIOLOGY

The Biology class is studying "General Structure of the Human Body." This chapter deals with the different kinds of bones and the construction of them.

BOOKKEEPING

Most of the Bookkeeping students have finished their first semester's work.

BOOK REPORTS

Several of the High school students have finished their outside reading.

HOLIDAYS END

After a week's holiday every one seems to be glad to get back—even the teacher.

GRADE NOTES

Monday the Third and Fourth grades took Arithmetic test: covering the first half year's work. The Health contest ended just before Christmas. The "Health Brigade" won. The losing side, the "Celanymites," gave a program consisting of games and stunts, etc., for the winning side.

Pine Grove Christmas Program

The Pine Grove school and Sunday school combined had their Christmas program Tuesday evening, December 24, 1929. After the program Santa Claus came, followed by a treat of nuts, popcorn and candy.

Wapinitia Jottings

William Sturgi, butchered hogs last Monday.

Since the good weather after the snowstorm, dirt roads are drying up quickly.

Mr. and Mrs. Fred Laughlin and family visited Mr. and Mrs. George Claymier Christmas Day.

The snow is almost gone now. Only a few of the sheltered places are covered with snow.

Mr. and Mrs. Jesse Crabtree spent Christmas at the E. H. Snodgrass home.

Carson Crabtree spent a few days last week visiting with Franklin Renick.

Miss Helen Endersby visited at the Chas. Cox home a few days last week.

Clifford Allen and family and R. Fulkerson were Christmas guests at the Earl Cunningham home.

Mr. and Mrs. Chas. Cox and family were in Maupin Saturday.

PRE-INVENTORY SALE

2 for 1

Women's Shoes in Pumps, Straps Spike and Cuban Heels

WOMEN'S—Lot 1— Values \$6.50 to \$8.50 \$4.85	MEN'S—Lot 1— Values \$6.50 to \$8.50 \$4.85
Pumps, Straps, Oxfords All Heels	Buy one, get another pair absolutely free.
WOMEN'S—Lot 2— Values \$5.50 to \$6.50 \$2.85	Values \$5.90 to \$7.50 \$3.85
Come in All Heels	Pay for one, get the other pair for nothing.

The above means that if you buy one pair of shoes, paying cash, you will be given another pair absolutely free. In this manner you get two pairs and only pay for one.

WERNMARK'S SHOE STORE

204 E. Second St. The Dalles

SHIP BY TRUCK

REGULAR FREIGHT LINE SERVICE

Between

PORTLAND — THE DALLES — MAUPIN

THE DALLES TRUCK LINE Inc.

PORTLAND-THE DALLES

and Way Points

SPICKERMAN'S TRUCK LINE

THE DALLES-MAUPIN

and Way Points

BONDED & INSURED CARRIERS

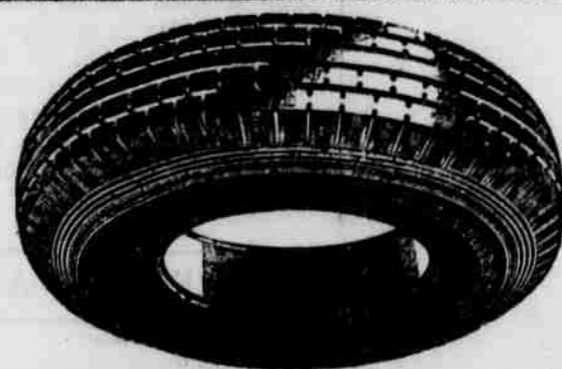

U. S. Royal Balloon TIRES

TIRES

	Reg.	Exrta Heavy
29x4.40	\$8.25	\$11.50
30x4.50	9.20	12.30
29x4.75	10.65	13.15
29x5.00	11.00	13.60
31x5.00	11.85	14.45
29x5.50	14.10	16.85
32x6.00	15.95	18.85

TUBES

30x3 1/2 (Peerless)	\$1.20
28x5.25 (Royal)	2.45
29x4.40 (Royal)	1.90
29x4.50 (Royal)	1.95
29x5.50 (Royal)	2.85
30x5.00 (Royal)	2.30
31x4 (Royal)	2.20
32x4 (Royal)	2.30

Maupin Garage