

# THE MAUPIN TIMES

Devoted to the Interests of Southern Wasco County

VOL. 3, NO. 18

MAUPIN, SOUTHERN WASCO COUNTY, OREGON, FRIDAY, FEBRUARY 9, 1917

THE YEAR \$1.50

## Court House Notes

E. O. Wilson vs. Wasco County et al., Friendly suit to test validity of Road bond issue.

C. J. Littlepage and Wm. Vogt vs. Wasco County et al., to enjoin Wasco County from issuing \$200,000.00 bonds for construction of roads.

Walter C. Hanna and wf. to H. F. Bothwell and wf. W. D. Lots 1, 2, 3 Sec. 30, Tp. 4 S. R. 14 E. E 1-2 NE 1-4 Sec. 25, Tp. 4 S. R. 13 E.

A. E. Lake and wf. to Etta Large. Q. C. D. S 1-2 N E 1-4, N 1-2 S 1-2 Sec. 83, Tp. 4 S. R. 12 E

F. M. Confer and wf. N 1-2 NE 1-4, E 1-2 NW 1-4 Sec. 4, Tp. 5 S. R. 13 E.

W. H. Williams and wf. to L. D. Kelly. W. D. Lot 3 Block 2 W. H. Williams Lots and Blocks.

Geo. R. Chandler to Margaret J. Woodcock. W. D. SW 1-4 Sec. 4, Td. 4 S. R. 12 E.

F. G. Buskuhl and wf. to T. C. Murray. W. D. NE 1-4 Lot 13 Buskuhl Tracts.

E. R. Murphy and wf. to T. C. Murray. W. D. S 1-2 Lot 11 Buskuhl tracts.

United States to Chas. H. Yockey. Patent, SW 1-4 NW 1-4 Sec. 12, Tp. 5 S. R. 11 E.

Austin A. Derthick and wf. to O. D. Bothwell. S 1-2 Sec. 3, Tp. 5 S. R. 13 E.

Dr. Fellows is in very poor health.

## Play Was Fine

The play given in Shattuck's opera house Saturday evening was the largest attended event of the season. The Hand of the Law is a larger play than is usually put on by amateurs, but was very capably presented, each one handling their parts so well that personal characteristics were covered by the actor's part in the play. The orchestra and the girls' Glee Club added very pleasing features.

Mabel and Willie Aldridge returned home from Portland Monday.

## White River

Mr. and Mrs. Ferguson returned from The Dalles Hospital with little Helen Louise who has been quite ill.

Mrs. Bonney who is in the Good Samaritan Hospital of Portland is reported improving.

The beautiful spring days make road work everywhere possible. A new culvert is being put in near Bert Brown's in this section.

Plowing is in full swing now. Ed Gabel and infant daughter of Mr. and Mrs. Chas. Gabel are reported improving. Both have been in The Dalles hospital some little time.

W. Lucore is plowing for S. E. Doering.

Chas. Labach has been trading horses again.

## Wapinitia Items

Dee Wright left here Sunday morning with a four-horse team taking Messers, Sherrod, Graham and others for Clackamas Lake. They went about ten miles with the team and from there on the trip was made on skies. Mr. Sherrod expected to go to Estacada on his skies, going from there to Portland.

Eight or ten men from the Pine Grove district turned out Tuesday under the supervision of N. G. Hedin and built a bridge across the water on the road to the new townsite.

An entertainment, oyster supper and Valentine social combined will be given at the school house Friday evening.

A. F. Evick was transacting business in The Dalles last week. Mrs. N. G. Hedin and her brother or a Mr. Rutherford went to Portland Saturday for an extended visit.

Mrs. Ray Tunison and children from White River visited her parents, Mr. and Mrs. W. O. Wilson last week.

A surprise party was given Mr. and Mrs. David Sharpe last Wednesday night and one at Fred Laughlin's Thursday night. Large crowds were present both places.

Lu Woodside with several men has been working on his well trying to raise the pipe, but so far have been unable to move it and grave fears are entertained that they will not be able to raise it.

The three younger children of Mr. and Mrs. J. M. Powell have been quite sick the past week with whooping cough.

Jackson Rice was a Maupin visitor Thursday.

The Oregon-Wapinitia Stock-growers' Ass'n. met here Saturday and transacted the business of the regular annual meeting. The treasurer's report showed that over \$1000 was paid out by the association last year. The following officers were elected for the ensuing year: G. E. Wood, president, L. B. Kelly, vice-president, J. M. O'Brien, secretary, J. I. West, treasurer.

T. H. Sherrod, supervisor of the Oregon National Forest attended the meeting.

Quite a number of the farmers are plowing and most all will commence in a few days if the good weather continues.

Mrs. Jennie Gabel and baby returned home from The Dalles last week where she has been the past month.

Harry and Fred Pratt, Lester and Chester Crabtree and Clyde Flinn attended the play at Maupin Saturday night.

A. R. Chase, county agent, visited our burg last Wednesday and talked to the school a few minutes.

Mrs. Annie White of Sanger, California, is somewhat improved and there is hopes of her recovery.

The cold spell of last week broke Friday and since Sunday we've been enjoying such weather as California would be proud of and from all indications spring must surely be here. But if the ground hog didn't forget to come out Friday he saw his shadow, also the killdeers have been heard which is considered a sure sign that the hardest of the winter is past.

Mr. and Mrs. David Sharpe came down from Pine Grove Sunday, visiting at the Flinn home till Tuesday evening.

Quite a number from here attended the Derthick sale Monday. A large crowd present, and everything reported as bringing a fair price.

F. M. Martin was in from his Criterion homestead Tuesday.

## Party at Tygh

Several ladies met at the home of Mrs. Weisbeck Wednesday afternoon for a tea party given by Mrs. Weisbeck and Mrs. Beckwith in honor of Mrs. Freeloove, daughter of Mr. and Mrs. Grimes. The house was decorated with carnations and Oregon grape. A delicious lunch was served. Those present were Grandma Kistner, Grandma Morris, Grandma Shannan, Mrs. Lofton, Mrs. Gibbs, Mrs. Young, Mrs. Black, Mrs. Steers, Mrs. Joe Kistner, Mrs. Alrich, Mrs. Doering, Mrs. Morrow, Mrs. Jim Brown, Mrs. Butler Mrs. Clarence Woodruff, Mrs. Watkins, Miss Lent, Mrs. Freeloove, Mrs. Huiett.

## Hartman-Bothwell

Clarence E. Hartman and Miss Letha Bothwell of Wapinitia were married in the United Brethren parsonage February 6 by Rev. C. P. Blanchard. They are popular young people of the Wapinitia section where they will be at home to their friends after the 15th of the month.

E. J. Fischer arrived home Wednesday evening from Portland accompanied by Mr. and Mrs. Troutman and Mr. Dunsmore. Mr. Fischer drove a new car out from The Dalles and says Maupin looks good to him.

Mrs. D. L. Rutherford is visiting in town this week.

## No. 1 School

Miss Callie Young, one of our eighth grade graduates received the highest grade in her class and also the highest grade in the county. Her general average was 92.1 per cent.

Maupin has a high school enrollment of 18 students, a high-school glee club and an Industrial club that is second to none in the county. Parents, directors, teachers and pupils are striving in every possible way to make our school first class.

Dr. Elwood reports the arrival of a son at the J. A. Gray home near Wapinitia yesterday morning

## Let These Washington and Oregon Battleships Protect Your Prosperity

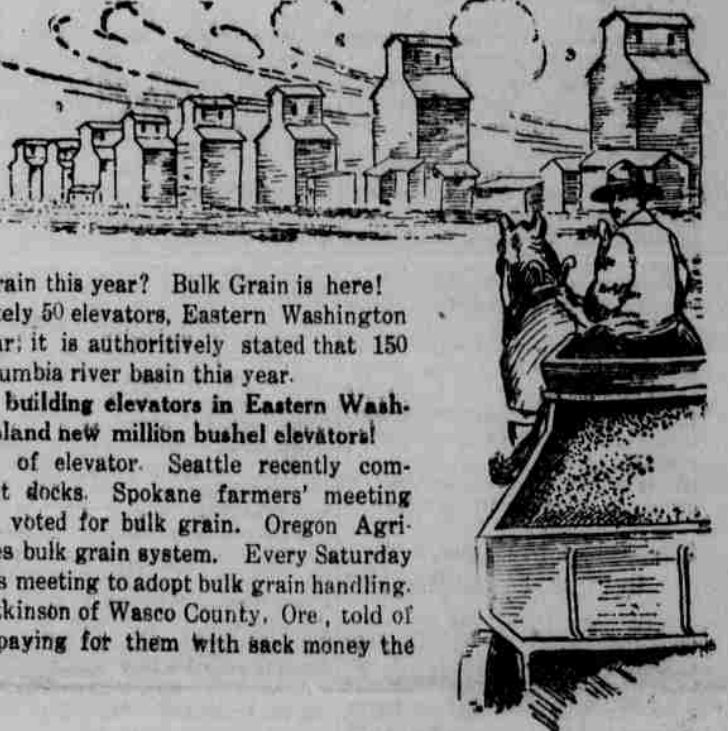

How will you handle your grain this year? Bulk Grain is here! Southern Idaho built approximately 50 elevators, Eastern Washington and Oregon about 50 last year; it is authoritatively stated that 150 elevators will be built in the Columbia river basin this year.

We are now planning and building elevators in Eastern Washington and Oregon. Portland plant new million bushel elevator!

Astoria will double capacity of elevator. Seattle recently completed million bushel elevators at docks. Spokane farmers' meeting of last year almost unanimously voted for bulk grain. Oregon Agricultural College meeting endorses bulk grain system. Every Saturday brings the word of some farmers meeting to adopt bulk grain handling. At Pendleton meeting, N. B. Atkinson of Wasco County, Ore., told of farmers building elevators and paying for them with sack money the first year.

**BULK GRAIN IS HERE—MAKE MONEY IN 1917!**

Sacks are out of date. Handling in bulk saves 2c to 3c per bushel. And this saving is made above the cost of installing granaries (as shown above) Bulk handling insures getting all the profit, and reduces the labor very materially.

Act now—Come in today—Look over our many designs—Ask how you can equip your farm for handling bulk grain—By using the money you would pay for sacks for one year—After that you save money every year.

## Tong-Lok Grain Bin

1500 bu. \$140 2000 bu. \$165

Most practical bin on the market, made of yard seasoned wood—all cut to exact sizes grooved and tongued—easy to erect, no "expert" help required—put up in less than a day. Perfect storage under all conditions. Better than metal and far lower in cost. Metal bins sweat and rot contents. They warp and bulge and are easily damaged, and terribly expensive.

## 5000 Bu. Granary

Level Ground Type \$321.00  
Side Hill Type \$311.00  
Can be built larger or smaller as desired.

1000 Bushel Portable Grain Bin \$48.00. Can be built larger or smaller as desired.

Complete plans and specifications prepared by our expert architects and engineers showing every detail of construction. We'll be glad to show you these plans and talk over your needs for the coming season.

"See Peter Kilburg about it!"  
**Tum-A-Lum Lumber Company**

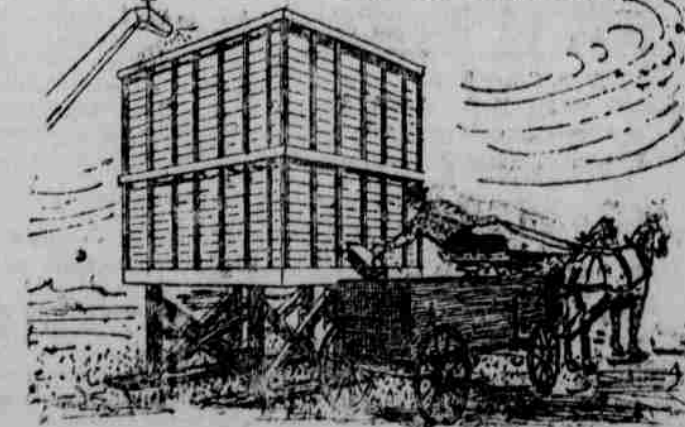
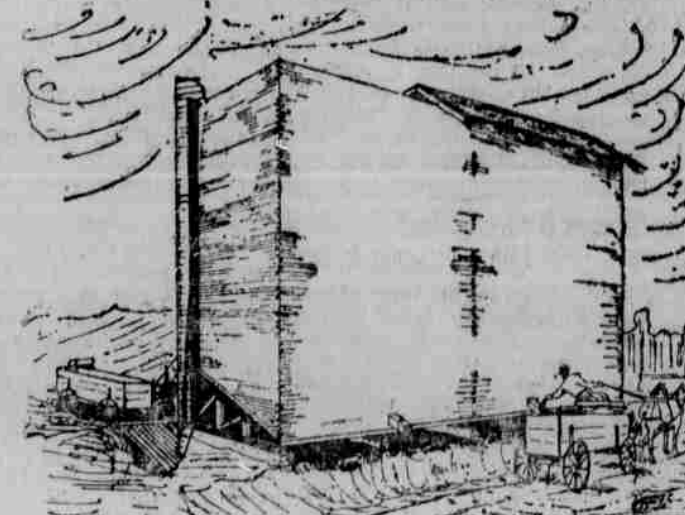
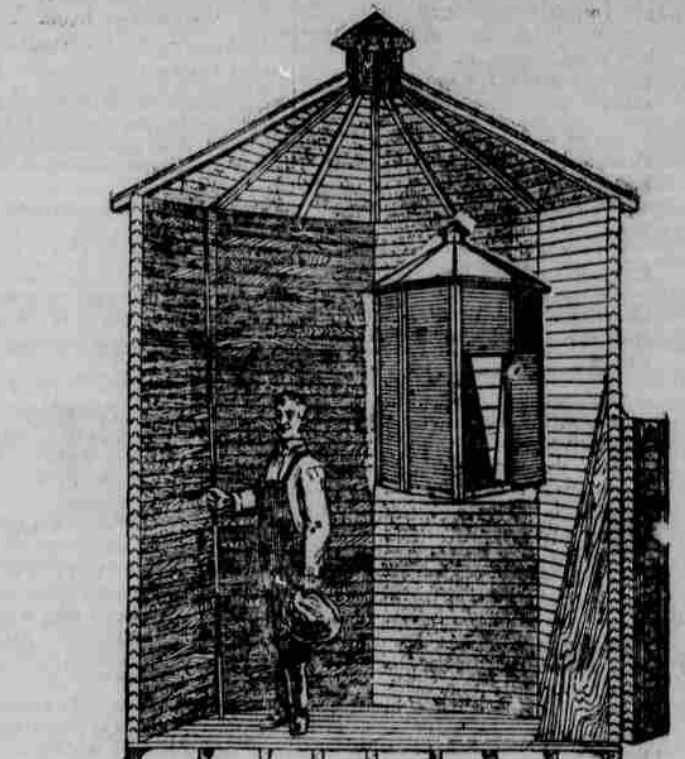

## While They Last!

60 Boxes of Hood River Newtowns per box 75c  
Rich and mellow -- just the proper season for this grade of apples.

A limited amount to each person. Come early and get your share.

**LAKE'S CASH STORE**

For Continual Service

We are now authorized dealers FOR

**Studebaker Dodge, Ford Cars**

Carload of Studebakers to arrive about March 1st

Fords are had to get--Place your order with us and we will fill it promptly

**SHATTUCK BROS.**

Maupin, Ore.