BUSY SESSION IS HELD BY UNIVERSITY REGENTS

Degrees and Appointments Are Confirmed

P. L. CAMPBELL HONORED

(Continued from Page One)

work of the university in training the youth of the commonwealth."

Hall Makes Report

Dr. Hall reported that a pension system for faculty members is being satisfactorily developed with Oregon State college co-operating. He also outlined the advantages to be gained from establishing a marine biological station on the Oregon coast, and took up the matter of the need of an intensive research program at the university.

The regents conferred the honorary degree of bachelor of arts on Brigadier-General Milton Davis, superintendent of the New York Military academy.

Raymond F. Baker, member of the faculty of Albany college, received the degree of doctor of philosophy, which will be formally conferred Monday.

In addition to the 22 new appointments to the faculty, the board confirmed 40 reappointments, virtually filling out the university staff for 1928-29. The new appointments include a school dean, David E. Faville, business administration, and the acting dean of women, Miss Hazel Prutsman.

A large portion of the faculty is on indefinite tenure, and no action is required by the regents in such cases. The regents confirmed the granting of nine leaves of absence, and took note of the receipt of six resignations.

Faville Named

The appointees in the school of business administration are, besides Dean Faville, E. L. Moser, associate professor; J. M. Rae, associate professor; William A. Fowler, staff; J. T. Brown, assistant professor. In the law school, Charles G. Howard and Fowler V. Harper were appointed professors.

Louise Hedges was appointed instructor on physical education. In economics there will be one new staff member, Emerson P. Schmidt, assistant professor. Appointments in the English department include: Otilie Seybolt, assistant professor and director of dramatics; George Williamson, assistant professor; Robert D. Faner, instructor. Two appointments, those of Dr. K. Reinhart, assistant professor, and Dr. Edmund P. Kremer, assistant professor, were made in the Germanic languages department.

George V. Blue, a graduate of the university who has been studying for two years under the Native Sons of California fellowship in Europe, comes to the university next year as assistant professor of history. In mathematics, Harvey C. Hicks comes as assistant professor. Robert H. Seashore was named associate professor of psychology.

Appointments in the Romance languages department include Assistant Professor Arnold H. Rowbotham and Instructor Pierce Thomas.

Reappointments Given

Reappointments, the majority of them for one year: Associate Professor J. A. Johnston, Professor C. L. Kelly, Assistant Professor A. B. Stillman, business administration; Assistant Professor R. U. Moore, Instructor Edith B. Pattee, Instructor C. E. Rothwell, Instructor Meltrude Coe, education; Assistant Professor Earl Widmer, Instructor Edward F. Abercrombie, Instructor W. J. Reinhart, Instructor Earl E. Leslie, Assistant Professor Martha Hill, Instructor Ernestine Troemel, physical education.

Dr. Fred N. Miller, director of health service, Dr. Wilmoth A. Osborne, Dr. R. C. Romig, health service; Dean F. G. Young, Assistant Professor John H. Mueller, sociology; Associate Professor Henrietta E. Moore, Associate Professor Philip W. Janney, and Elnora B. Thompson, director of public health nursing in Portland School of Social Work, reappointed to extension division.

Professor Alfred H. Schroff, Instructor Louise B. Schroff, architecture and allied arts; Elmer L. Shirrell, dean of men; Earl M. Pallett, registrar; Professor A. R. Sweetser, Instructor Lourene E. Taylor, plant biology; Assistant Professor L. A. Wood, economics; Assistant Professor Earl Griggs, Assistant Professor J. K. Horner, Instructor A. Holmes Baldridge, Instructor Arthur C. Hicks and Kenneth Shumaker, English; Associate Professor Clara M. Smertenko, Greek; Assistant Professor David R. Davis, mathematics; Assistant Professor Gustav Mueller, philosophy; Assistant Professor Anna M. Thompson, Instructor LeRoy Detling, Instructor Christina Crane, Romance languages.

Leaves Granted

Leaves of absence were granted Virginia Judy Esterly, dean of women, one year; A. S. Kingsmill, associate professor of business administration; L. A. Wood, assistant professor of economics, academic year; M. K. Cameron, associate professor of economics, academic year; Florence Wilbur, professor of dramatics; Donald G. Barnes, professor of history, to August 1, 1929; W. E. Milne, professor of mathematics, academic year; James Wadsworth, assistant professor of Romance languages, academic year; Dean H. Walker, dean of men, indefinite leave.

The regents granted out of state travel leaves as follows: W. F. G. Thacher, to attend the convention of the International Advertising clubs at Detroit, Mich., July 6 to 10; Dean Charles E. Carpenter of the law school, to attend meeting of American Bar association, Seattle, July 24 to 28; Mozelle Hair, direction of correspondence study, to visit various universities and bureaus in the east in July; Edmund S. Conklin, to attend meeting of western psychological association, Stanford university, August 6 and 7; W. E. Milne, to attend meeting of the colloquim of the American Mathematical society, at Amherst, Mass., O. F. Stafford, to attend meeting of Pacific branch of the American Association of Advancement of Science, June 13 to 16, at Pomona, Cal.

Resolution Given

The resolution adopted by the regents in dedicating the fine arts building to President Campbell follows in full:

Prince Lucien Campbell was president of the University of Oregon for nearly a quarter of a century.

With modesty and humility born of sympathetic understanding, he dedicated to the service of the state and of public education, the energy, talents and idealism that were his in large abundance.

His personality and character were fused with all that is best in human thought and aspiration. The influence of a gentle spirit was directed always toward human advancement.

As Prince Lucien Campbell lived, he died: in the service of the commonwealth.

In tribute, those who loved him and cherish his memory propose to erect upon the university grounds a fine arts building. Dedication of that building to his memory will carry to future generations of students the message of a beautiful life, unselfishly lived. It is appropriate that this be his memorial, for he was a lover of all that is true and beautiful and good.

The court of remembrance will be a part of this structure. It is entirely fitting that Prince Lucien Campbell finally rest in this place of sacred memories, for there he will live again in the peace and beauty of classical surroundings.

It is therefore resolved by the regents of the university that the fine arts building be dedicated to the memory of Prince Lucien Campbell and, further, that his family be asked to place his remains in the court of remembrance.

With respect, the foregoing resolution is submitted.

WILLIAM S. GILBERT.
FRED FISK.
IRENE H. GERLINGER,
Chairman
Building Committee

CANNING CONTEST HELD

LOIS BAILEY IN CHARGE OF 4-H CLUB EVVENT

Nineteen 4-H club girls of the county took part in a canning contest staged here yesterday on the direction of Lois Bailey, 14, of motor route A, who has won national distinction for her club activities. Each girl canned a jar of peas, Miss Bailey telling and showing them how and then judging them herself.

First place was won by Goldie Blood of Willagillespie, and Marian Cox, Coburg, won second place. The peas are on display at the McMorran and Washburne department store. The girls will meet again June 29.

Girls taking part in the contest follow: Elizabeth Bolin, Barbara Dunn, Lucille Dickey, Mary Ruth Koon, Darlene Trent, Blanche Osburn, Josephine Olcott, Mildred Osburn, Ruth Coleman, Dorothy Crawford, Marian Cox, Virginia Hammett, Ethel Fuelner, Goldie Blood, Leta Blood, Josephine McCoy, Melba Andrews, Bernice Hendricksen, Margaret Moody.

BREAD BAKERS JUDGED

LOIS BAILEY WINS 4-H CONTEST AT CHAMBER

Lois Bailey, moto. route A, Eugene, who attended a national club meeting in Chicago as representative from Oregon last fall, won the bread baking contest staged by Lane county 4-H club girls at the chamber of commerce yesterday. Leta Payne, Coburg, was second, Thelma Soleim, Eugene, was third and Darlene Trent, Coburg, was fourth.

Many girls took part in the contest. The bread was baked Friday and judged yesterday.

CRAFT ITALIA DOWN IN NORTHEAST LAND

(Continued from Page One)

which can be reached without great difficulty.

The Italia party apparently is drifting, for the position given today was nearer North Cape than that which was picked up from them yesterday.

The fact that the dirigible's crew could send any word at all was encouraging to their companions here. It was argued that an almost normal landing must have been made since the wireless equipment and other instruments had been saved.

A wreck or similar disaster would have destroyed the instruments and probably would have killed all of the crew.

GRIM TENSION IS RELIEVED

Faint Radio Messages Tell of Plight of Explorers

KINGS BAY, SPITZBERGEN, June 9.—(AP)—After more than two weeks of grim tension and anxiety, repocts were received at Kings Bay today that all members of the crew of the dirigible Italia were alive. Across the desolate stretches of unhabited land and polar ice between Kings Bay and the northern coast of Northeast Land, just east of Spitzbergen, have come radio messages to the Citta di Milano, faint and difficult to read but indicating clearly that the dirigible was on the ice somewhere near Cape Leigh Smith, the easternmost tip of Northeast Land.

Spurred by these radio calls for help, the base crew at Kings Bay threw every resource into the scales to bring help to their comrades who dropped from sight so mysteriously on May 25 while returning from a brilliant voyage over the North Pole.

Polar Sea Icy Stretch

While the Hobby and Braganza, now in northern Spitzbergen waters, strained every effort to reach the place where the Italia is believed to have come down, there was some fear at Kings Bay that the two ships would find difficulty in breaking their way through the icy polar sea to reach Cape Leigh Smith.

It is possible that a dog team may be sent out from Green Harbor to make its way by land across Spitzbergen then to go over the Straits of Hinlopen on the ice and to survey Northeast Land in the hope of finding the Italia.

The position of the dirigible as calculated at Kings Bay is north latitude 80°20" and east longitude 28°. This would place the ship in the neighborhood of Foyn Island, which is about twenty miles from the coast of Northeast Land.

The Polar ice in this region forms the border of the approximate limit of open water and there is a possibility that the Italia may be carried by drifting pack ice from its present position.

ROME, June 9.—(AP)—News from the north that all missing members of the Nobile Arctic expedition were believed to be alive and that their present position had been figured with fair certainty, caused a flurry of rejoicing in Rome tonight. Extra editions of newspapers spread the tidings and were eagerly bought up by the crowds on the streets.

King Victor Emmanuel is absent at his hunting lodge but immediately was informed of the news. He expressed great gratification.

Premier Mussolini, who is at the bedside of his brother in Cesena, also was highly pleased when the word was flashed to him.

At the vatican the evening audiences of Pope Pius were interrupted to give the word to his holiness. The pontiff said he was most thankful and that he would remember the general and his crew in his evening devotions.

WHERE THE REPUBLICANS WILL CHOOSE LEADERS

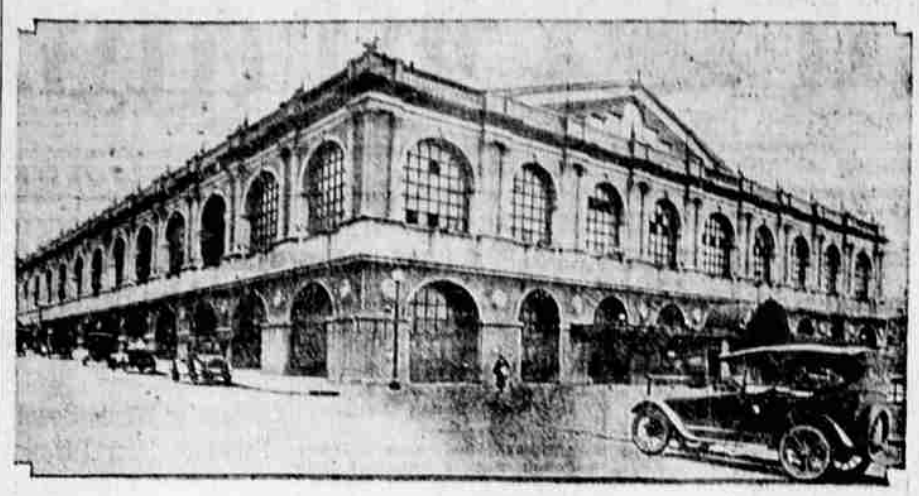

REPUBLICAN CONVENTION HALL

Within these walls on next Tuesday party delegates and supporters of the various candidates for presidential nomination and those favored for running mates, will gather in national convention. While Herbert Hoover has the jump on the nomination for president, his path is beset by a coalition of the delegates pledged to other candidates which has for its objective the maintenance of a block of delegates sufficient to stop the commerce secretary.

PREMIER JILTS FIANCEE

PRIMO DE RIVERA CAUSES SENSATION IN SPAIN

Saw Senorita Castellanos Buying Securities on Stock Exchange in Company With Men

MADRID, Spain, June 8.—(AP)—The premier and dictator of Spain, Primo De Rivera, today broke off his wedding engagement because his fiancee had been seen on the Stock Exchange buying securities in company with two men.

Announcement of his action, which was made in an official note, caused a buzz in Spanish social circles. Reports had it that King Alfonso was to have been best man at the wedding and the elite of the kingdom already was prepared for an eventful celebration of nuptials in a style befitting the rank and family of the principals.

Senorita Mercedes Castellanos, 47-year-old daughter of a wealthy family long prominent in Spanish affairs, was the fiancee of Senor De Rivera. Had the marriage plans been completed, she would have been a marquess, for the general, besides his army rank and high state position, is Marquis De Estella. His full title is General Miguel Primo De Rivera y Orbaneja Marquis de Estella Duc de Agdir.

In giving up his dream of domesticity, the general issued a note today saying that Senorita Castellanos was seen on the exchange in company with Count Cimera and the Duke of Almodovalhe. The note said that the dictator found this conduct on her part "incomprehensible."

REV. HORNSHUH IN WRECK

PAPER CARRIER INJURED BY EUGENE PASTOR'S CAR

Minister Also Injured in Attempt to Avoid Hitting Cyclist; Mrs. Englis Hurt

CHEHALIS, Wash., June 9.—(AP)—Earl Ainsworth suffered a broken collarbone and dislocated knee while delivering papers on a bicycle today when he was struck by an automobile driven by Rev. Fred L. Hornshuh of Eugene, Oregon.

In an effort to avoid hitting the boy, Rev. Hornshuh wrecked his car and was badly bruised. Other occupants of the car were Dr. and Mrs. H. C. Englis of Salem and Miss Myer of Portland. Dr. Englis suffered severe cuts and bruises and his wife shock injuries, none of a very serious nature. Miss Myer escaped unhurt. The party was headed toward Portland.

Rev. Hornshuh, pastor of the Lighthouse temple, arrived in Eugene early this morning from Chehalis, where he has been conducting a series of meetings preparatory to establishing a branch of the Bible Standard church there.

In a telephone message with Dr. Englis last night from Salem he said that Mrs. Englis was quite severely hurt and that she was being taken to Salem for examination immediately.

CRABBE NEW CHAMPION

WINS MEDLEY SWIM TITLE FROM PICKED FIELD

SAN FRANCISCO, Cal., June 9.—(AP)—Crowning of a new national 300 meter medley race champion and the establishing of a new 880 yard relay record by the Illinois Athletic club marked the third day of the A. A. U. swimming championships at Fleishhacker pool.

Clarence Crabbe foremost swimmer of the Hawaiian Islands, is the new ruler in the 300 meter medley class. He won the title from a picked field with a time of 4:16, replacing Walter Spence of Brooklyn who did not defend his honors. Spence withdrew on the advice of Doctor Francis De Eliscu Olympic games representative who said his physical condition did not warrant his competing today.

Crabbe, 19-year-old, Honolulu lad, and holder of the one mile world's record, got away to an early lead and was never threatened. George Kojac of the New York Boy's club placed second and Allen Cross of Eric Pa., third.

Medford Recruits Players

MEDFORD, Ore., June 9.—(AP)—Strengthened by the addition of Cliff Best, pitcher from the Ogden team of the Utah-Idaho league; Jack Logan, O. A. C., outfielder, and Ken Rohle, University of Oregon infielder, the Medford team of the Oregon-California league will play the Dunsmuir, Cal., team here tomorrow. Klamath Falls plays Weed, Cal. at the latter city.

Thompson Wins Over Light

CHICAGO, Ill., June 8.—(AP)—Young Jack Thompson, sharpshooter of San Francisco, negro welterweight, defeated Billy Light of St. Paul in an eight round windup at Mills stadium tonight, stopping him for a count of nine in the fourth. Light was leading up to the fourth round, when Thompson caught him with a hard right to the jaw, flooring him for a count of nine. After that Thompson won easily. He weighed 144½ pounds; Light weighed 146.

Russell Shop — Hemstitching — 6c and 8c at Brill's. 5-3-tf

Read Register Classified Ad.

HIGH SCORES MARK TRAP MEET AT KLAMATH FALLS

Ray Glass of Eugene, Turns in a Score of 99

KLAMATH FALLS, Ore., June 9.—(AP)—With high scores in all events featuring the first two days of the Oregon state trap shoot now under way in this city, Frank M. Troeh, Portland, American trapshooting champion tied with Everett Hardenbrook, Klamath Falls, in the first half of the 200 bird state title shoot today, each shattering 100 targets straight.

Last half of the state championship shoot will be staged Sunday, closing day of the trap tourney.

Wonderful form was displayed by the field of trap shooters today. Ray Glass of Eugene, C. F. Vining of Sacramento and O. N. Ford, Del Monte, turned in 99 scores.

L. G. Mendenhall of Medford clicked off 98. The 97 shooters were R. Shelton, Salem; Earl Graham, Coquille; C. B. Preston, Portland; George Palmer, Salem, and J. A. Thompson, Blodgett.

J. W. Watkins, Jr. of Eugene and Carl Bahlberg of Salem, shot 95 scores.

Ideal weather for shooting has prevailed, although tonight there was some possibility of heavy wind and possibly some rain tomorrow.

COLLEGIATE MEET WON BY STANFORD ATHLETES

Team Annexes 72 Points in Day of Record-Setting

EIGHT MARKS SURPASSED

Illinois, Western Conference Champions, Barely Beats Out Ohio State, Which Finishes Third

By CHARLES W. DUNKLEY

CHICAGO, Ill., June 9.—(AP)—A sturdy band of 11 Californians, proudly wearing the Cardinal colors of Leland Stanford university, scored an overwhelming triumph in the national collegiate track and field championship on Soldier Field today, annexing 72 points in an afternoon of record breaking performances.

The meet, drawing 333 of the nation's finest athletes, representing 79 universities and colleges, a fight for Olympic team recognition resulted in tieing the world's record for the 100 yard dash and before the onslaught was finished eight records for the games were smashed and two were equalled.

Far Ahead in Points

The Californians, winner of the eastern intercollegiate champion undefeated in team competition this season, amassed more than twice as many points as their nearest challenger, Illinois, which scored 30¾ points for second place honors.

The Illini, western conference champions, barely beat out Ohio State which finished third with 30 points.

The University of Washington, Pacific coast champions, was fourth with 26 points.

Eric Krenz Leads Scoring

Eric Krenz, the dark brawny Californian led the scoring of the Cardinal team by winning the discus with a record breaking heave of 149 feet 2 inches and placing second to his team mate, Rothert in the shotput. The bespectacled member of the Stanford team, Spencer, established a new record for the 440 run when he beat Bruce Walter, the Northwestern sophomore to the tape by a yard, after a sensational race, in :47.7. Edmunds, star vaulter of the Stanford squad, annexed a third record for the coast invaders, when he cleared the bar at 13 feet 6¼ inches.

Kiser, of the University of Washington, Pacific coast championship, ran the fastest mile reeled off in America this season when he captured the mile event after a thrilling duel with Potter of Michigan Normal in 4:17.6. His performance equalled the meet record established by Ray Conger of Iowa State a year ago.

Steve Anderson Beaten

Frank Cuehl Captain of the University of Iowa team and rated as a certain Olympic prospect in the 440 meter hurdles, took the measure of Steve Anderson of Washington, Pacific coast title holder, in the 220 yard low hurdles, to set a new meet record of :25.2, two tenths of a second faster than the mark made by Spence of the colleges of the Detroit a year ago.

Bartlett of Albion college, Albion, Mich., threw the javelin farther than it has ever been thrown by any American intercollegiate athlete when he tossed the spear 216 feet 7 inches for a new meet record.

The true gift is useful as well as ornamental. In a good Watch you have both qualities.
SMARTT'S
For Good Watches
796 Willamette Street

HOUSEWORK IS EASY FOR HEALTHY WOMEN

Lydia E. Pinkham's Vegetable Compound Gave These Women Strength

MRS. ROSA SWICEGOOD
R. 1, Woodleaf, N. C.

Woodleaf, N. C.—"I was nervous and suffered most of the time and sometimes I would have to go to bed. My sister told me she was in the same condition and how Lydia E. Pinkham's Vegetable Compound had helped her. After taking the first bottle I found I was stronger than I was before. Now I have taken three bottles, I can do my housework and most every other kind of work that I want to do. I will recommend Lydia E. Pinkham's Vegetable Compound to anyone. I will answer all mail received about the Vegetable Compound.—Mrs. Rosa Swicegood, R. 1, Woodleaf, N. C.

Benefited Beyond Expression

Jacksonville, Fla.—"I read an advertisement of Lydia E. Pinkham's Vegetable Compound and have been taking it now for four years. I find it a wonderful medicine for weak, run-down women. I do my own housework and work in an office besides and I would get so nervous and irritable and too sick to work. I have benefited beyond expression by the Vegetable Compound and will gladly answer letters from anyone who is suffering and need help."—Mrs. Rose Monaco, 1 Walnut St., Jacksonville, Fla.

INSURANCE APPLICATION AND SUBSCRIPTION BLANK

THE MORNING REGISTER DATE.....1928
Eugene, Oregon.

Gentlemen:

You are hereby authorized to enter my subscription to the Morning Register for one year from date. It is understood that The Morning Register is to be delivered to my address regularly each day by your authorized carrier and I shall pay him for the same at the regular established rate of 60 cents per month.

If the paper is ordered by mail, I agree to pay for it at the regular rate of $4 per year.

Enclosed you will find $1.00, for which I am to receive a $10,000 travel accident insurance policy, issued by the North American Insurance Company of Chicago, Illinois, the $1.00 being the premium for one year.

Are you now a subscriber to the Morning Register? Answer Yes or No. .....

Name..... Age.....

Address ..... Occupation .....

City ..... State .....

Beneficiary ..... Relationship.....

KRYPTOK

GLASSES MADE AT A BIG SAVING

If you can have your eyes fitted at a saving of about half of the ordinary price would you be interested? Well that is just what I am doing now.

My overhead expenses are low and I can afford it. I want your work and if you will give me a chance I will save you about half on anything in optical work.

Come in anyway and let me give you prices.

J. O. Watts
Room 215 Tiffany Bldg.

CASH PAID FOR CARS TO WRECK
For Sale—3 upright boilers from 8 to 15 h. p.
At RUTH'S, 384 E. 8th

PUSH
To the Heilig
MONDAY and TUESDAY
and See
"THE PUSH"
A Delightful Modern Comedy of American Family Life
Staged
—By the—
MANHATTAN PLAYERS

The Answer to
Companionate Marriage
—Is In—
"THE PUSH"
A Modern Comedy Staged by the
MANHATTAN PLAYERS
MONDAY and TUESDAY

ELECTRO-KOLD
A Western Product For Western People Since 1922
W. I. HARGIS CO.
837 Olive
Selling Refrigeration Since 1923

The Answer to
Companionate Marriage
—Is In—
"THE PUSH"
A Modern Comedy Staged by the
MANHATTAN PLAYERS
MONDAY and TUESDAY

FITS FREE Proof
If you have Epilepsy, Fits, Falling Sickness or Convulsions—no matter how bad—write me today without fail. Attacks stopped over night in many cases. NO NARCOTICS—no harmful drugs. Satisfaction or money back.
DR. C. M. SIMPSON CO., 1968W, 44th St., Cleveland, O.

An Unusual Value
Eight Attractive Bottles for the Bathroom or Medicine Chest—Containing
Witchhazel
Alcohol Rub
Bay Rum
Eau De Cologne
Mouth Wash
Lilac Vegetol
Honey Almond Cr.
Glycerine and Rosewater
Set $1.49
Put One in Your Summer Home
Kuykendall's
870 Willamette St.

Look at Your Silver Your Guests Do!
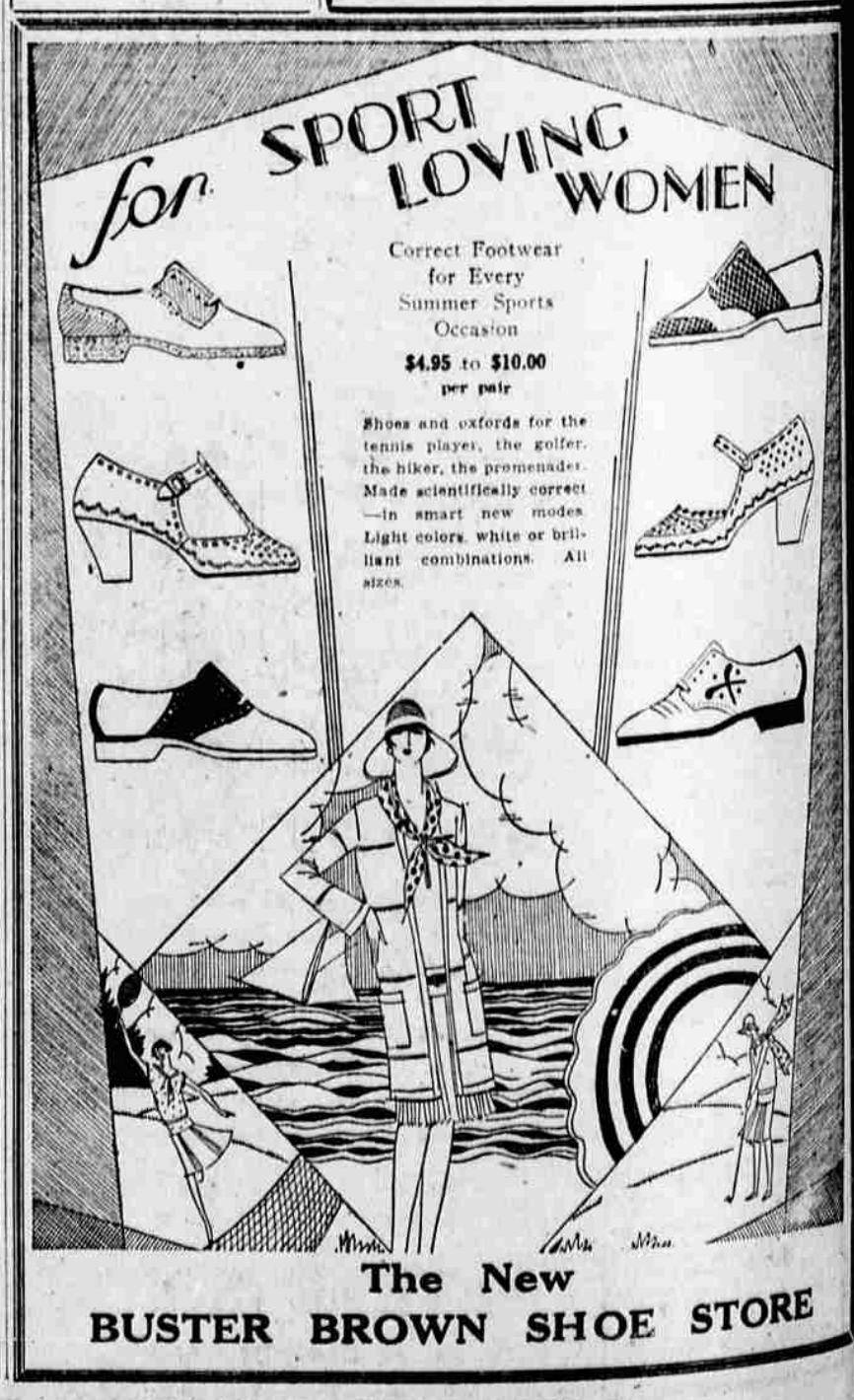
The PERFECT KNIFE Is Here
Steel and therefore sharp—stainless and therefore labor less—and in addition, *bright as burnished silver*. In your choice of five lovely patterns... or with a variety of well-rounded services—only in Community Plate.
Set of six $9.00
De Luxe Stainless KNIVES * IN * COMMUNITY PLATE
Skeie's
"If it comes from Skeie's it must be good."