LUCKEY'S DIAMONDS
Are Always Less

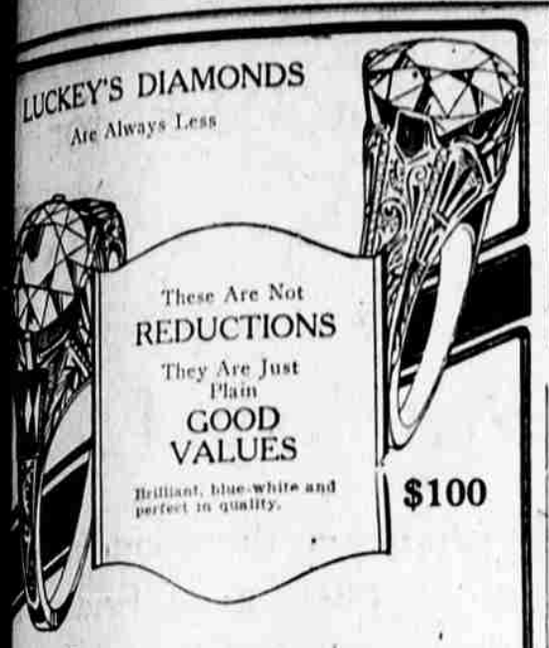

These Are Not
REDUCTIONS
They Are Just
Plain
GOOD
VALUES
Brilliant, blue-white and perfect in quality.

$100

$150

Luckey's Jewelry Store
W. W. BRISTOW, Prop.
— THE STORE WITH THE BIG STREET CLOCK

CAUGHT IN THE ROUNDS

Florence Banker Here— Henry Bergman, banker of Florence, was here yesterday on business.

* * *

Wending Resident in City—Mrs. G. Kemper, resident of Wendling, was in the city yesterday afternoon.

* * *

Here from Junction City — Mrs. Lily Peterson and her son Sanford, were visitors in Eugene yesterday from Junction City.

* * *

Forest Ranger Here—H. J. Enright, ranger in the Cascade national forest at Landax, was an arrival in the city yesterday afternoon.

* * *

Going by Way of Springfield — Those attending the Pomona Grange meeting on Saturday afternoon will have to go by Springfield since the Ferry street bridge will be closed from 3 to 5.

* * *

Corvallis Meeting Postponed — Meeting of the Oregon Field Trial club which was scheduled in Corvallis tonight, has been postponed until Friday, February 7, it was announced yesterday by W. R. (Obak) Wallace, president.

* * *

Here from Drain—Mrs. G. I. Wardrip, resident of Drain, was a visitor in Eugene yesterday.

* * *

Canary Man in City—L. W. Newcomb, county road supervisor of the Canary district, was in the city yesterday on business.

* * *

Administrator Named — Henry Stoutemyer was appointed administrator yesterday of the estate of Frances Stoutemyer, who died December 15, 1925, leaving property of the estimated value of $5000.

* * *

Remodeling Permit Given — A permit was given at the office of W. H. Alexander, city building inspector, yesterday to J. R. Roth for the remodeling of a residence at 432 Third avenue east at a cost of $1000.

* * *

Crops Looking Good—N. A. Hill was at his farm near Peoria, Linn county, yesterday and says that crops are looking fine. If no freezing weather is experienced between now and spring he predicts a good crop of all farm products.

* * *

Skipworth at Toledo—Judge G. F. Skipworth is at Toledo, Ore., where he is holding a term of circuit court for a few days.

* * *

Bobcats Slain—E. H. Small of Cottage Grove yesterday collected the bounty on six bobcats and L. T. Giset of Cottage Grove on two.

* * *

Mrs. Myers Here—Mrs. William Myers, at one time a resident of this city, was here yesterday on business. She was formerly Miss Ina Park.

* * *

Macduff Goes to Oakridge—Nelson F. Macduff, supervisor of the Cascade national forest, expects to leave this morning for Oakridge to be gone a few days.

* * *

Had Been Married Two Years—An error crept into the account of the death of Mrs. W. G. Baker in yesterday's paper. Mr. and Mrs. Baker had been married two years instead of one.

* * *

New York Rooms Sold — The New York rooming house in Eugene has been sold to W. A. Swain, formerly of Springfield, it was announced by Mr. Swain yesterday. Mrs. Mary McKinney was the former owner.

* * *

Executor Appointed — Leslie Austin was appointed yesterday as executor of the will of John Schultz, who died January 16, 1926, leaving property of the estimated value of $3000. Fred Buss, Frank Fisk and Charles Sylvester were appointed appraisers.

* * *

Miss Konkel at Wendling—Miss Beth Konkel went to Wendling yesterday to appear before the Jolly Neighbors Community club last night on the purposes of the Lane County Health association of which she is secretary. The association gave a silver tea for the regular club meeting.

* * *

Mr. and Mrs. Tobias Return—Mr. and Mrs. Kenneth A. Tobias just returned from Douglas county where Mr. Tobias has been working among the American Sunday School Union Sunday schools. Mrs. Tobias and son Roger Wayne visited among friends in the Winston Sunday school district.

* * *

Farmers May Get Blasting Pamphlet—O. S. Fletcher, county agent, has received a supply of pamphlets entitled "Ditching With Dynamite" and they are for free distribution to those who buy pyrotol through his office, he stated. The pamphlet contains complete information on blasting with this material.

* * *

Bankers Give Talks—I. J. Temple and O. A. Hougium, representing the Lane County Bankers' association, gave several talks in high schools of the county during the early part of the week, in connection with the educational program of the association. Mr. Temple spoke at the high schools of Crow and Elmira and Mr. Hougium at Pleasant Hill, Marcola and Springfield. Mr. Hougium will speak again at Santa Clara next Monday.

* * *

Eugene Hospital Notes—Admitted: M. M. Ball, city. Dismissed: F. C. Bellinger, Westfir; Mrs. L. H. Redlick and baby, city.

* * *

Elizabeth Morse Very Ill—Miss Elizabeth Morse, daughter of P. M. Morse, county engineer, is very ill from pneumonia at the family home.

* * *

Feature Writer Here—Miss Marian Sibley, feature writer of the Portland News was in the city last night on a special assignment for that newspaper.

* * *

A. R. Nichols Here—A. R. Nichols, supervisor of trade and industrial education of the state board for vocational training, was in the city yesterday on official business.

* * *

Business Name Filed—The certificate of the assumed business name, Eugene Merchants Delivery, was filed in the office of County Clerk Bryson yesterday by Alex Shipe.

* * *

Listing Bureau to Meet—Members of the listing bureau of the Eugene realty board will meet tonight at the chamber of commerce to discuss the progress of the newly organized group.

* * *

Editorial Writer Visits Campus—Albert Hawkins, editorial writer for the Oregonian was a visitor on the University of Oregon campus yesterday, the guest of Dean Eric Allen, head of the school of journalism.

* * *

Man's Back Wrenched — Fred Jager, 1743 Lawrence street, is in the Mercy hospital suffering the effects of a badly wrenched back, sustained when he was helping unload a truck. His condition is considered not serious.

* * *

Creditors of Read to Meet—The first meeting of the creditors of George W. Read, former Eugene paving contractor, bankrupt, will be held in the office of Wells and Wells, attorneys, in Eugene this afternoon at 2 o'clock.

* * *

Pacific Christian Hospital News—Admitted: Mrs. Amba Spencer, city; Miss Gladys Hastings, city; Mrs. Walter Kuck, Walton; Mrs. Thomas Godard, Springfield. Dismissed: Mrs. Ira Hake and baby, Springfield; Mrs. R. S. Parks, city.

* * *

Cooking Club Reorganized—The Pleasant Hill cooking club has been reorganized, according to A. D. Collier, county club leader, and Isole D. Phelps is leader. The members are as follows: Douglas Kabler, Rubina Lawson, Roberta Lawson, Evlyn Phelps, Lucetta Baughman and Evelyn Monson.

* * *

Doctor Takes Examination—Dr. Richard S. Rogers of Junction City was examined yesterday by Major John P. Bubb and others of the medical-reserve board, for a commission as first lieutenant in the medical-reserve corps. Dr. Rogers filed an application for a commission some time ago.

* * *

Returns from California—A. O. Hatton, grand master of the Eugene lodge of Artisans, returned yesterday from Long Beach, Cal., where he attended a meeting of officers of the order. Twenty candidates for membership will be initiated here on the evening of February 3, it was announced.

* * *

Fishing Notices Will Be Posted—The state game commission is planning to post notices on all streams that have been closed to fishing according to Rodney Roach, district deputy state game warden. The open season begins April 1 and all closed streams will be posted so that anglers may read and take warning.

* * *

Automobile Is Stolen—A new Chevrolet touring car, Oregon license 111,608, 1926, owned by Pete Hanson, was stolen from Seventh avenue east and Pearl streets, between 7:45 and 9:15 o'clock last night, it was reported to the police. Roseburg authorities informed the local officers that a Ford touring car, Oregon license 41,463, 1926, was stolen in that city at about the same time.

* * *

Fair Premium List May Be Revised—A meeting of the executive committee of the Lane County Purebred Livestock association will meet in the office of O. S. Fletcher, county agent, Tuesday at 2 p. m., according to Mr. Fletcher, for the purpose of taking steps to revise the county fair premium list. The recommendations of the committee will be announced at a meeting of the fair association February 6.

ANNOUNCEMENTS

THE LADIES' AID OF THE FAIRmount Presbyterian church will meet at the church Friday afternoon at 2:30.

THE JUNIOR DEPARTMENT OF the Methodist Sunday school will have a party Friday after school in the basement of the church. Mothers are invited.

ALPHA CHI OMEGA RUMMAGE sale—needle work and cooked food— at city market all day Saturday. Evening dresses, men' garments, woolen dresses, shoes, hats, novelties and other clothing priced at almost nothing. 1-29-2

OREGON LEWIS AND CLARK chapter, Daughters of the American Revolution will hold a special meeting this afternoon at 2:30 o'clock in the chamber of commerce rooms.

O. E. S. MEMBERS MEET AT Masonic hall Saturday morning at 10:15 to attend and give ritualistic funeral service for Mrs. Elizabeth Baker. By order of W. M.

THE WOMEN'S AUXILIARY OF St. Mary's Episcopal church will meet at the home of Miss Mabel Potts at 1211 Mill street this afternoon, at 2:30. Election of officers will take place.

RUMMAGE AND COOKED FOOD sale by 10th division M. E. ladies' aid, Saturday, January 30, Hampton building, Sixth and Willamette. 1-28-2

BORN

WITTMAN—At the family residence, motor route A, Saturday, January 23, 1926, to Mr. and Mrs. J. S. Wittman, a son, named Robert Thomas.

TRASK—At the Mercy hospital, Wednesday, January 27, 1926, to Mr. and Mrs. W. Trask of motor route B, a son.

JEANS—At the Pacific Christian hospital, Thursday, January 28, 1926, to Mr. and Mrs. J. M. Jeans, a son.

INSURE WITH HENRY TROMP.

Borders and Embroidery for Spring

Style 6604

Style 6592

Style 6613

Style 6604—*This princess dress in size 36 requires only 2⅜ yds. of 54-inch material. Embroidery and the tie collar give the finishing touches.*

Style 6592—*This dress is designed for soft bordered materials. In size 40 you need 1¾ yd. of 54-inch material, with 1⅜ yd. of contrasting material for the sleeves and tie.*

Style 6613 — *In size 38 you need 2½ yds. of 54-inch bordered material for this straight-line coat. The Deltor shows you how to make it.*

Our New Spring Materials Have Just Arrived

MATERIALS are very colorful for Spring and you will find many to suit your taste at our piece-goods department. Start making your wardrobe now—dresses, coats, hats—everything! All the new Spring styles are on display at our Butterick department.

And included with each Buttetick Pattern there is a wonderful dressmaking guide, the Deltor. It shows you with pictures how to make each garment from start to finish. Get your patterns and then visit our piece-goods department for material.

Always buy Butterick Patterns including Deltor

McMorran & Washburne Store
"EUGENE'S OWN STORE"

LOCAL THEATRE LEASED

COLONIAL TO BE TAKEN OVER FEBRUARY 1

Former Portland Show Man Attracted to Eugene Enters Into Long-time Contract

Lease of the Colonial theatre on Eleventh avenue east near Alder street on a long-time contract to Guy O. Garrison, formerly of Portland, was announced yesterday.

Mrs. Laura B. Paine, owner of the theatre, completed negotiations with Mr. Garrison early in the week and the final transaction took place yesterday. The Portland man is expected here February 1 to take over the show house and plans to reopen with a group of high class motion pictures in the near future.

Several changes in the appearance of the theatre are contemplated, Mrs. Paine said. Among these will be a new marquee to extend from the building to the edge of the sidewalk, and new sign boards at the entrance.

Mr. Garrison recently sold the Laurelhurst theatre in Portland and was interested in the local property by reports of progress being made in Eugene.

The Colonial theatre has been closed since the beginning of the Christmas holidays. Following the vacation, negotiations were opened by Mrs. Paine for a new tenant and manager.

Mr. Garrison, it was said, has had wide experience in the show business and will offer the best moving pictures available.

FOREST VIEWS RECEIVED

TWENTY LANTERN SLIDES ADDED TO COLLECTION

Twenty lantern slides have been received at the office of Nelson F. Macduff, supervisor of the Cascade national forest, from the Washington, D. C. office of the forest service to add to the collection already in use. The slides contain views of the lumber operations at Westfir, views showing the erection of forest fire lookout houses and other scenes in the Cascade forest.

These slides will be added to the collection of 80 or more already on hand and will be available for illustrated lectures before school children and different organizations interested.

The first date to show the views is at Leaburg school February 6, under the auspices of the Parent-Teacher association.

Save This Coupon
It Is Worth 50c

GOOD UNTIL FEBRUARY 10
On receipt of this coupon and 25c (no stamps) we will mail one package containing 12 flowering size Gladiolus Primulinus Hybrids, the most beautiful summer flower, highly recommended for its superb pastel coloring and long flowering period. By follow our directions you will have flowers in your garden from May until November.

Only one package for each coupon.

Vallentgoed Murray Bulb Company
Seattle, Wash.

CONTRACTORS
Slawson & Williams. Phone 1546-L. 1-10-1mo.

C. E. F. Hickox, piano tuner Phone 1523-J, or Morris Music House. 11-8-tf

EASY WASHER SALES AND SERVICE, 770 Willamette, phone 151. 1-6-1mo.

Willamette Collection & Credit Service. Bonded Collection specialist. C. S. Dillon, manager; Donald Young, attorney. 860 Willamette. Phone 378.

Read Register Classified Ads.

Into Fulton's Big Clearance
SALE
TODAY AND SATURDAY GO

47 All-Wool SUITS
Adler's Included
$15.75

33 Dressy SUITS
All-Wool
$23.25

SUCH deep reductions, which range as much as $15 on many garments on sale, mean big savings for Fulton patrons today and Saturday. These suits are PRICED TO MOVE. And these exceptional values WILL move. Will you be one of those to profit thereby?

The Suits
For men and young men—in complete range of sizes and colors—some 33 and 34 sizes and up to 44.

IN

Men's Furnishings

Sale HATS
$5.00 qualities—Today and Saturday—
$3.75

Sale Sweaters
$9 and $9.50 knit bottom sweaters; two pocket; sport collars—
$7.00

Eugene's Representative for Adler-Collegian Clothes, Gordon Hats and Hatchway Underwear.

837 Willamette
FULTON CLOTHIER
837 Willamette

Never Such Values

Remarkable!

Shoes at 1¢ the Pair

Women's High Lace Shoes

True, they are an accumulation—that means several styles and broken sizes—however all high grade shoes that will wear and give service. We take the loss to clean up—they must be sold to the last pair.

You Save!

To Secure One Pair for 1¢
You Buy the First Pair for $1.85

No restrictions—make your selection of the second pair for 1c, of any shoe included in the group. We do not insist that the second pair are for your own use.

GRAHAM'S FOOTWEAR

Never Such Values