Second Section
Pages 9 to 14

Morning Register

Second Section
Pages 9 to 14

EUGENE, LANE COUNTY, OREGON, TUESDAY, JANUARY 26, 1926 — NUMBER 93

LVIII

Interesting News Notes by Register Correspondents from Many Upper Willamette Valley Communities

CLAY IS PLENTIFUL

IN THIS DISTRICT
TENED IS CLAIM

Tests Could Be Obtained
District if Mold
Used in Making

(Register Lane County Special)
SPRINGFIELD, Ore., Jan. 25.—
many deposits of clay
district that could be used
manufacture of bricks, in
of Ezra Peltier of Eu-
D. W. McKinnon of
who have been asked
municipal park and indus-
committee to make samples of
clay deposits in the
industrial site district.
was here from Eugene
for the site yesterday.
no need to make samples
what can be made from
said Mr. McKinnon.
Springfield buildings are made
brick produced here and
the bricks in these build-
good, he said. If the
been made by the soft
mud mold method instead
wire-cut process all the
would still be in good con-
that some of the bricks are
is due to the process by
were made and because
were laid on the out-
claimed.
buildings in Springfield
are made from bricks
the sand mold method and
more even in size and
strain better.
many deposits in Lane
were utilized, it would be
to send away to other
for building material, he

between Eugene and
is under observation
Peltier and he may locate
plant there.

DAY PARTY HELD

MANWARING CELEBRATES
ANNIVERSARY

(Register Lane County Special)
SPRINGFIELD, Ore., Jan. 25.—
John J. Manwaring on
birthday, January 18, a
friends were bid to the
his daughter, Mrs. Lloyd
evening was spent in games
after which a dainty
was served by the hostess,
by Miss Mildred Jacob-
cake covered by 64
candles was presented to the
guest; also many other gifts.
those bid to the affair include
Pierre Medor, of Prairie
Mr. and Mrs. S. Jacob-
Miss Mildred Jacobson, Mr.
Mr. Milligan, Mr. and
W. Elliott, Mr. and Mrs.
Manwaring, Alonzo Man-
Mr. and Mrs. Jess Smitson,
Smitson, and the host
Mr. and Mrs. Lloyd
and son Wallace.

KITCHEN MOVED

AND APPARATUS
ON FIRST FLOOR

(Register Lane County Special)
SPRINGFIELD, Ore., Jan. 25.—
candy-making apparatus and
of Eggiman's candy kitch-
are being moved from the
floor in the building at the
of Fourth and Main street
large room at the rear of
floor. The apparatus will
to the lower floor by the
of the week and manufac-
candy resumed, it is be-
upper floor of the building
probably be divided into two
shortly after the candy-
machinery has been moved
lower floor. Another im-
on the corner is the
of a new awning over the
front.
Eggimann, proprietor of
has been in the candy
for 24 years, learning the
in Fort Wayne, Ind.

IS DAMAGED IN CRASH

NEARLY GOES OVER
BANK WHEN HIT

(Register Lane County Special)
SPRINGFIELD, Ore., Jan. 25.—
her car was struck by an-
automobile on the Jasper
near Rocky Point, yesterday
the machine almost went
the bank into the river while
driver of the other automobile
on without giving assistance.
Mrs. Walter Lipes, 233 D
in a report to the police to-
The number of the other car
not obtained but a woman was
it, the complaint stated.
was injured in the crash
The Lipes car was damaged.
was experienced in get-
the machine back on the road,
Lipes stated. The car was hit
narrow place on the road when
other machine, a light delivery
struck the rear wheel of the
car.

BULLETIN TO RISE SOON

METHODIST CHURCH RECEIVES
ELECTRIC SIGNBOARD

(Register Lane County Special)
SPRINGFIELD, Ore., Jan. 25.—
electric bulletin board ordered
the young married couples class
the Springfield Methodist church
been received and will be
sometime this week, it was
by members of the
today. The sign board
feet high and cost in the
of $100.
The location of the sign will
be at the corner of Fifth
C streets. The board of trus-
the church voted to place
the church lot after con-
discussion about its loca-
The church corner was con-
sidered a more suitable location for the bulletin than a downtown corner.

Final Examinations Soon

(Register Lane County Special)
SPRINGFIELD, Ore., Jan. 25.—Final examinations at the Springfield high school will be held Thursday and Friday of this week, it is announced by school officials. The second semester of the year will begin Monday.

ANNUAL JOB AWARDED

SPRINGFIELD HIGH SCHOOL BOOK OUT IN MAY

(Register Lane County Special)
SPRINGFIELD, Ore., Jan. 25.—The "Maple Leaf," Springfield high school year book, will be printed this year by the Springfield printing firm, which was awarded the job yesterday, it was announced last night. Plans for the publication of the book are well under way and one of the best annuals in years is promised by the staff.

The publication will be ready for distribution by the middle of May, it is announced. It will contain more than 100 pages and will give a full account of the year's events with photograph reproduction of all kinds. Emma Rogers is editor and Orville Eaton business manager of the book.

LIONS FAVOR SOCIETY

COMMITTEE TO REPORT AT FRIDAY MEETING

(Register Lane County Special)
SPRINGFIELD, Ore., Jan. 25.—The committee of the Springfield Lions' club investigating the Torch honor society for schools is favorably impressed by the system, according to F. B. Hamlin, member of the committee. The only drawback of the society is its high cost of installation, from $50 to $60 being required to put the system in use in the local schools.

The committee has investigated the society completely and will make a report at the weekly luncheon of the Lions club Friday. Headquarters of the society are in Seattle and many cities in Washington, Oregon and Alaska have installed the system in the schools.

Motorist Is Fined

(Register Lane County Special)
SPRINGFIELD, Ore., Jan. 25.—Harold Eakins of Eugene, paid a fine of $2 in police court here today on a charge of violating traffic ordinances prohibiting parking near a water hydrant.

Civic Club to Aid Chamber

(Register Lane County Special)
SPRINGFIELD, Ore., Jan. 25.—Plans for helping the chamber of commerce move to its new quarters in the Commercial State bank building will be discussed by the Women's Civic club Tuesday night. The women will meet in the old chamber of commerce rooms.

SPRINGFIELD PERSONALS

(Register Lane County Special)
SPRINGFIELD, Ore., Jan. 25.—R. O. Smith, Don Gillespie, Vincent Gillespie, James Tallifero, Carl Smith, Glenn Scott, and James Harpole, were among the Springfield residents who attended the Yokel-Karasick wrestling match in Eugene this evening.

Elmer Peplot of the Leaburg district visited in Springfield on business today.

Mrs. John Currie was in town from her home near Leaburg.

W. C. Thienes of the Walterville neighborhood was a shopping visitor here today.

W. B. Freeman has gone to Portland where he will visit for a week or 10 days with friends and relatives.

Harry Jones spent Sunday in this city visiting friends. He lives at Salem.

Bert Snooks left yesterday for Weiser, Idaho, where he was called by the death of his mother-in-law, Mrs. Klotz. Mrs. Klotz was a sister of Mrs. L. K. Page of Springfield.

Miss Hattie Nadvornik spent the week-end with her folks here from her home at Corvallis.

Sylvester Snooks returned Sunday evening from Weed, Cal., where he has been living for about a year. He was employed by a lumber company in the southern city.

Miss Goodwin Hammer visited friends here this afternoon from her home in Eugene.

Ralph Love of Westfir visited here over the week-end at the home of Beldon Doane.

Mrs. J. H. Smith is ill at the home of her daughter, Mrs. N. Lindley of Camp Creek.

The young child of A. F. Gates of Douglas Gardens, who suffered an attack of pneumonia recently, is recovering rapidly from the disease.

Dr. W. H. Pollard spent yesterday morning on professional calls in the Camp Creek neighborhood.

Carl Carpenter of Thurston was a visitor in Springfield for a short time yesterday.

Delores Casteel, daughter of I. Casteel, is ill at her home here with pneumonia.

S. B. George of Eugene, claim agent for the state industrial accident commission, was here settling accident claims today.

Mr. and Mrs. Fred Luehow of St. Helens, spent the week-end here at the M. B. Huntly home.

Max Green has returned to this city after spending a week in California.

Fred Clover has moved to the Beals building between Main and A streets on Fifth street.

COTTAGE GROVE PERSONALS

(Register Lane County Special)
COTTAGE GROVE, Ore., Jan. 25.—Victor Kem left Saturday morning for Talima, Oregon, to bring back Mrs. Kem, who has been visiting there the past week with her grandmother, Mrs. Johnson.

Mr. and Mrs. W. T. Bradley of Portland, are guests at the home of Mr. and Mrs. G. A. Willams, for a few days.

Mr. and Mrs. Stacy Russell of Eugene, spent Sunday at the home of Mrs. Stacey's uncle, E. C. Shay, of this city.

Carl Witte was taken to Eugene this afternoon for an operation for appendicitis.

Mr. and Mrs. Wm. Garoutte will leave this evening for Portland on a short business trip.

Harold Whitlock had his tonsils removed Monday morning in Dr. Frost's office.

Mrs. J. Adams of Venturia, Cal., arrived here Saturday and is a guest at the home of her parents, Mr. and Mrs. W. M. Morelock.

Mr. and Mrs. C. C. Odenburg accompanied by their daughter and son-in-law, Mr. and Mrs. Ben

(Continued on Page 10, Column 1)

Attend the

FREE Cooking School

at the HEILIG THEATER THIS WEEK

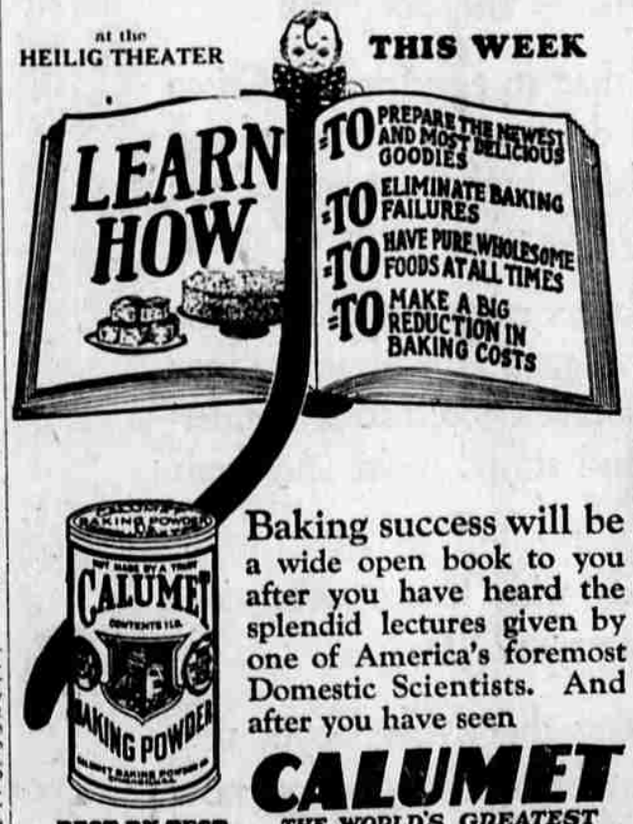

Baking success will be a wide open book to you after you have heard the splendid lectures given by one of America's foremost Domestic Scientists. And after you have seen

CALUMET
THE WORLD'S GREATEST
BAKING POWDER

BEST BY TEST

demonstrated by

MISS JEANETTE BEYER

you'll understand why it is called the world's greatest baking powder—and why it is used by more housewives, chefs, domestic scientists, leading hotels, restaurants and railroads than any other brand.

Secure 88-page Calumet Cook Book FREE
The most attractive and helpful cook book ever published. Should be in every housewife's possession, and can be. Merely send slip found in pound can to CALUMET BAKING POWDER CO., CHICAGO.

Come. Bring your friends. You'll enjoy it and you'll profit by it. It is a lesson worth learning.

EVERY INGREDIENT USED OFFICIALLY APPROVED BY U. S. FOOD AUTHORITIES

SALES 2½ TIMES THOSE OF ANY OTHER BRAND

4—Day—4

Free Cooking School

Begins Today
at Two O'clock

HEILIG THEATRE

Sponsored by the

Morning Register

Miss Jeannette Beyer
of the Rex Home Service Department, Director

Today
Salads and Luncheon Dishes

Wednesday
Attractive Cakes and Cake Icings

Thursday
Fancy Yeast Breads

Friday
Tea and Party Suggestions

Correctly Set Luncheon Table

Printed Recipes
Different Each Day
Given Away

FREE
Prepared and Passed Out to All Those Present

The Morning Register extends a cordial invitation to all the ladies of Lane County to attend the school every afternoon.

ADMISSION FREE

DON'T MISS!!

EVERYONE INVITED

Register Publishing Co.