"Fulton's Folly"

In 1807 Robert Fulton demonstrated, to the astonishment of his friends, that new ideas are not to be scoffed at simply because they are new. His boat, which ran without sails, was another feat of the impossible.

Everyday new ideas are succeeding, in business as well as in mechanics. We have seen many come and vanish, others come to stay. That is why we take the liberty to ask you to consult with us if you are considering a new departure from old methods. We have been in the middle of things for many years and are in a pretty good position to judge. Nothing would please us more than to be a spoke in the wheel of your success. Come, let's talk it over.

The
U. S. NATIONAL
BANK
The Bank of Service
EUGENE LOAN & SAVINGS BANK
The Bank for Savings

CAUGHT IN THE ROUNDS

...gene Hospital Notes—Admitted: D. T. Condon, city; Robert ...ay, Marcola.

• • •

...cific Christian Hospital News—Dismissed: Wm. Ayers, city; ...thy Shelton, city; Mrs. Charles ...erson, city.

• • •

...e Dalles Man Here—A. B. ...ey, garage owner of The ..., is here to visit his daughter, ... who is at the university.

• • •

...erta Positch—Miss Pauline ... has accepted a position as ... clerk in the office of Drs. ...s, Waller, Moxley and Rob...

• • •

...ord of Death Received—Word ...s death in Cairo, Missouri, a ... ago, of Mrs. Susie Taylor, ...erly a resident of Eugene, was ...ved here by friends yesterday.

• • •

... and Mrs. McElroy Here — ... and Mrs. Coleridge McElroy, ...erly of this city, are here from ...land for a day or so to visit ... son, Horton, who is attending ...the university.

• • •

...ern Mechanics Club Meets To...—The first meeting of the ... mechanics club will be held ...ght at the high school manual ...ning shop. It is announced ...y of the boys on farms have ...essed desire to attend.

• • •

...r. Carleton to Speak—E. F. ...ston of the university will be ... speaker at a meeting of the ...rman school Parent-Teacher ...ciation Thursday afternoon. ...dren of the first grade will present a program and their mothers will serve refreshments.

• • •

Mayor Lee Ill—Mayor E. U. Lee is confined to his home with an attack of la grippe, it was reported yesterday.

• • •

Hoo Hoo to Meet—Members of the Lane county Hoo Hoo order will meet in Cottage Grove Saturday night, January 23, it was announced yesterday.

• • •

Salvation Army Officers Here—Captain and Mrs. Philip Lawton arrived here yesterday from Spokane, Wash., to take charge of Salvation Army affairs in Eugene.

• • •

Nurse Alumni Elect Officers—Graduate nurses of the Mercy hospital have elected Alvine Amort president, Gladys Peterson vice-president and Vera McConnel secretary-treasurer.

• • •

Dr. Dunn to Speak—Dr. Frederic S. Dunn of the University of Oregon faculty will be the speaker at a meeting of St. Andrews' society at the Central Presbyterian church next Tuesday evening. Dr. Sherman W. Moody is in charge of the program.

• • •

Work Starts on New Road — Work has been started on a new stretch of road between the Chase Garden district and Springfield, to take the place of the stretch being washed out by the river. Right of way through a number of small farms was obtained. To prevent the further wash of the river against the banks at that point a large quantity of broken pavement and other material has been hauled there and dumped over the bank.

• • •

Wolf and Coyote Killed—J. M. Hinton of Junction City yesterday collected the bounty on a wolf and a coyote at the office of the county clerk.

• • •

Leave for Tacoma for Rest—Dr. and Mrs. C. E. Hunt are leaving today for Tacoma, where Dr. Hunt will take an extended rest. He has been ill for some time.

• • •

Judge Goes to Salem—County Judge C. F. Barnard expects to be in Salem today. He will take a boy to the state industrial school and will interview the members of the state highway commission regarding roads.

• • •

University Regents to Meet — Members of the board of regents of the University of Oregon will meet in the administration offices Tuesday, January 19, when Judge G. F. Skipworth, newly elected regent, will attend his first meeting with the board.

• • •

No Snow in Sight in Mountains —Smith L. Taylor, rancher in the Cascade forest, with headquarters at McKenzie Bridge, who is here for a few days, says there is no snow in sight on the mountains thereabouts and that the weather has been delightful, with no fog and all sunshine.

• • •

Telephone Company Incorporates —The Sunnyside Co-operative Telephone company yesterday filed articles of incorporation in the office of County Clerk R. S. Bryson. The incorporators are J. Beebe, G. T. Ray, J. H. Douglas, E. Ray Smith and Leo Wray, farmers living northwest of the city.

• • •

McDougall Sells 10 Houses — Clyde McDougall arrived in Eugene about a year ago and built 10 houses. Yesterday he reported that he had sold the last one and that he had bought a tract near the Eugene high school where he expects to erect more. He says Eugene is bound to grow faster than ever.

• • •

Handwork Clubs to Be Organized—Arnold D. Collier, county club leader, yesterday received a supply of bulletins on handwork clubs for distribution among the school pupils of the county. This work is for boys and girls 9 and 10 years old. Mr. Collier said that 25 have already enrolled.

• • •

Beaver Comrades Elect — The Beaver Comrade club met at the First Christian church last night and elected the following officers: Senior comrade, Floyd Stevens; junior comrade, Claude Carter; comrade of records, Earl Platz; comrade of the treasury, James Stratton; comrade of the keys, Floyd Baker; comrade of the basketball team, Delmar Fellers.

• • •

"Dead" Still Brought In—Sheriff Taylor yesterday morning brought in a "dead" still that he had been watching for some time. Not being able to find anyone near it, he dismantled it and brought the boiler and coil to his office. With it was a quantity of over-ripe mash that the operator had evidently abandoned. The still was located in the hills not far from the city.

• • •

Property Inventories Filed—The property of the estate of J. B. Shipley, deceased, is valued at $1715.90, according to the inventory of the appraisers, S. P. Gilmore, H. C. Hansen and F. W. Williams, filed yesterday in probate court. The same appraisers filed their inventory of the property of the estate of Ida B. Shipley, deceased, appraising it at $150.

• • •

Motion Day Is Monday—Motion day next week will be Monday instead of Tuesday, according to announcement by Judge G. F. Skipworth yesterday. The meeting of the board of regents of the university of which the judge is a member, will be held Tuesday and he will be absent from the courthouse most of the day.

• • •

Installation Is Tonight—Installation ceremonies of Ivy lodge, No. 76, Degree of Honor will be held this evening at 7:30 in the M. W. A. hall, with Mrs. Adeline Newman as the installing officer. Refreshments will be served later under the direction of Mrs. Nora Dixon. Mrs. Gail Liston will be in charge of the evening's entertainment.

• • •

Mr. and Mrs. Cupp Return—Mr. and Mrs. J. E. Cupp, 2227 Agate street, returned yesterday from Washington, Kansas, where they visited their parents for six weeks. Both Mr. Cupp's and Mrs. Cupp's parents live at that city, just one mile apart. While there both families had a reunion, all the children of each family being present. On the way they visited friends and relatives in Omaha and other eastern cities, and on the return trip they spent some time in Los Angeles and San Francisco.

ANNOUNCEMENTS

THE KILL KARE CLUB WILL meet with Mrs. Fred Chess, 1855 Olive street, Friday afternoon.

THE FOUR OAKS GRANGE home economics circle will meet with Mrs. Geo. Watson, Friday afternoon at 2.

THE W. R. C. NEEDLE CLUB will meet in the post room at the armory this afternoon at 2 o'clock. All members and friends are cordially invited to attend.

THE BETHEL PARENT-TEACHER association will meet Friday afternoon at 3 o'clock, after school. All patrons are urged to be present.

MEMBERS OF THE BUSINESS and Professional Women's club will meet at the Osburn hotel this noon, for regular meeting. As there is much business to be considered, all members are urged to be present.

THE ANNUAL MEETING OF the Congregational church will be held this evening at the church. Covered dish supper will be served at 6:30, followed by reports of officers and committees and election of new officers. All members of the congregation are invited to be present.

THE ELLEN HAWKINS CLUB will meet with Mrs. Holton on Thursday afternoon at two o'clock, January 14. The program consists of a talk on "Colonel W. G. D. Mercer" by Mrs. J. E. Shelton. She will also talk on "Hazel Hall." Mrs. G. P. Greiner will talk on "Criminal Institutions."

ON TUESDAY EVENING AT 8:00 o'clock, January 19, the Young Married Women's Missionary society of the Methodist church will give a home missionary benefit in the form of a musical program at which a silver offering is to be taken. At the same time there will be a candy and apron sale. Refreshments are to be served to all who attend without cost.

BORN

PUGH—To Mr. and Mrs. Marion Pugh, Oakridge, Tuesday, January 12, a daughter.

TOLIN—At the maternity home at 638 Sixth avenue west, January 13, 1926, to Mr. and Mrs. Alvin Tolin of McGlynn, a daughter.

Obituary

B. F. Wrenn was born at Fort Wayne, Indiana, July 11, 1858, and died at the Aberdeen hospital, Aberdeen, Wash., January 6, 1926, aged 67 years, 5 months and 26 days.

January 2, 1881, he was married to Harriet Kelly, at Monmouth, Ill. To this union were born the following children, Mrs. Allie Bowman of Silverton, Ore.; Elbert A. of Montesano, Wash.; Mrs. Edith Butler of Rio Oso, Cal., and Mrs. Laura Allingham of Silverton, Ore. There are nine grandchildren. Mrs. Gwendolyn Ingram of Silverton, Ore.; Glen, Earl, Donald and Shirley Wrenn of Montesano, Wash.; Doris and Louise Butler of Rio Oso, Cal., and Harold and Riva Allingham of Silverton, Ore.

Funeral services were held at the Miller chapel at Junction City, Ore., at 2 o'clock Sunday afternoon, January 10, Rev. J. A. Bennett, pastor of the Christian church of Silverton, conducted the services.

Interment was at the I. O. O. F. cemetery west of Junction City.

Card of Thanks

We wish to express our thanks to the many friends for their kindness and sympathy during our recent bereavement and for the many beautiful flowers.

MR. and MRS. P. O. BOWMAN.
MR and MRS. E. A. WRENN.
MR. and MRS. E. R. BUTLER.
MR. and MRS. R. G. ALLINGHAM.

LARGE STILLS TAKEN

DESCHUTES COUNTY PLANTS CAREFULLY HIDDEN

(By The Associated Press)

BEND, Ore., Jan. 13.—What was characterized by Sheriff S. E. Roberts as two of the most active moonshine stills in Deschutes county, were taken today in a raid by county and state officers on two ranches located on the Bend-Burns highway, nine miles from town. Two men, Charles Awlman and Henry R. Awlman, brothers, whose places are located across the road from each other, were arrested by the officers, charged with possession of moonshine stills.

The still on the Charles Awlman place, which was discovered in operation, according to officers, was reached through an underground passage, entrance to which was hidden by a cement block in the floor of a manger. The dugout in which the still was located was directly under a large haystack in the yard. Arriving unexpectedly the officers found the trap door open.

The other still officers said, was located in a room cut out in a large mow filled with hay and was reached from the roof. While this was not in operation it was said by officers to be one of the largest of its kind in the country and the largest ever taken in Deschutes county. It is constructed of oak in much the same form as a silo. Officers making the arrests were Sheriff Roberts, deputy sheriff L. A. W. Nixon, state officers, B. Marriot and A. McBride, and state traffic officer Earl Houston.

EUGENE PRINTING CO.
1047 Willamette Phone 148
12-28-tf

McMorran & Washburne Store
"EUGENE'S OWN STORE"

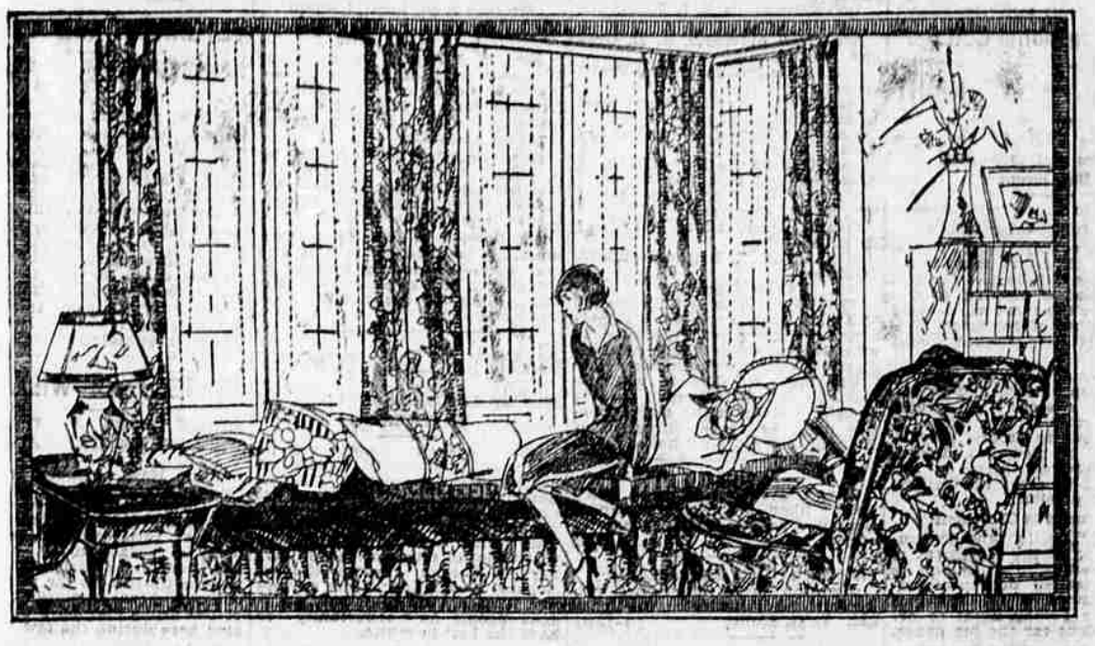

"Eugene's Own Drapery Store" Offers Better Assortments—Better Service

Many Attractive Clearance Sale Values This Week!

Drapery Remnants
Half-Price!
Hundreds of pretty drapery remnants now at just HALF the original low pricing. Cretonnes, nets, marquisettes, scrims, silk draperies, etc. Desirable and usable lengths.

The pleasanter your outlooks are, the more charming, it naturally follows, will be your interiors. Spring is coming on, and to make your house cleaning truly worth the effort you will want to finish it off with cheerful new drapes. "Eugene's Own Store" has selected with infinite care each charming drapery fabric now on display. Assuring you of an individuality that cannot possibly be obtained through stocks purchased in job lots!

YOUR DECORATING PROBLEMS SOLVED HERE

Many women find it helpful to secure professional advice on their decorating problems. We are pleased to announce such a service is available at our store as well as a well equipped workshop where any type of curtaining will be made at nominal charges.

"Sundour" Cretonnes $1.15 Yard
New and original designs—faithful copies of genuine hand-blocked English tapestries. Rich colors suitable for living rooms, dining rooms and dens. Guaranteed fast colors.

Cretonne Special 49c Yd.
A handsome group of bright floral patterns and quiet conventional designs. Fully 24 different patterns, selling formerly to 95c yard. Your choice now 49c yard.

Everfast Chintzes 65c Yard
"Grandmother's Chintzes" they are called for the patterns and colorings are delightfully quaint and interesting. Guaranteed fast colors! How pretty they are for sun porches, breakfast nooks, etc.

Curtain Swiss 23c Yard
One special lot of regular 35c yard curtain swiss to be closed out at this low price. Serviceable and pretty for kitchens, bathrooms, etc.

Satin Damask $2.50 Yard
A beautiful new heavy satin damask suitable for chair and cushion coverings as well as drapes. Artistic jacquared effect patterns. Harmoniously blended colors of rose, gold, blue.

Madras Drapery, 98c Yd.
A special grouping of pretty madras drapery fabrics selling regularly at $1.50 and $2.00 yard. Many, many fancy and plain patterns to select from.

Columbia Shades — Lamp Shades for the Prettiest Light of All!
To interior decorators who live by the interpretation of beauty COLUMBIA window shades embody all the desirable and none of the questionable features of window shades. The permanence of beauty satisfies the most exacting!

Complete Stocks of Kirsch Vel-Va-Tone Curtain Rods
Guaranteed not to tarnish or sag.

Strauss Named Director

(By The Associated Press)

SALEM, Ore., Jan. 13.—Nathan Strauss, of Portland of Fleischner, Mayer and company, was today elected a member of the board of directors of the Oregon Linen Mills, Inc., which will build a large linen manufacturing plant here.

Dance
Dreamland hall, every Wednesday and Saturday night.
11-10-tf

Heilig

NIGHT ONLY at 8:45 Saturday, Jan. 16th

BACK TOGETHER AGAIN

Book by John Emerson and Anita Loos
Music by Arthur Freed

A Sensationally Brilliant and Tuneful Musical Comedy

—Introducing—

The George Cunningham "Sweet Sixteen" Dancing Girls, an array of feminine beauty beyond compare.

The Biggest Musical Hit of the Kolb and Dill career, the show of 1000 laughs.

MAIL ORDERS NOW

PRICES
Night $2.00, $1.50, $1.00, 75c
Plus war tax

A Startling Clearance
DRESSES—COATS
$10

Today, Friday and Saturday Only

We Offer Sensational Values

The most important offering of extreme values we have ever made—

DRESSES
Values to $45
$10.00

Selected from our regular high grade stock of dresses—sport, tailored, afternoon and evening dresses included in this lot.

COATS SUITS $10.00
Values to $59.75

Including a few dressy models—tailored and sport. A good selection to choose from.

SILK HOSIERY—Broken lines $1.00
($2.50 Values)

SWEATER CLEARANCE—Less than ½ price ..... $1.95 - $2.95

Gilmore's
Correct Apparel for Women

Willamette at Ninth

hurry!! hurry!!!

Only 3 Days Left Of
LUCKEY'S WATCH SALE

Watch Sale Ends Saturday Night

This Watch Sale has been an unqualified success. People recognize values — they know our watch prices are at "rock bottom." We want all who are in the market to buy now so come in by Saturday night.

Luckey's Jewelry Store
W. W. Bristow, Proprietor

Try Register Classified Ads if you want results