Morning Register Lane County News

(Continued from page 10)

...r. Rev. J. D. Chappelle, mis-...ary in charge of the car, will ...ch the morning service.

...is expected that at least 25 ...wish to unite with the church ...on that night and special ...s are being made to welcome ...

...UB WILL CELEBRATE

...TAGE GROVE TO OBSERVE NEW YEAR'S EVE

(Register Lane County Special)

COTTAGE GROVE, Ore., Dec. ...—The regular luncheon of the ...club held today at the Hotel ...was well attended. Mr. ...ll was ...factory representative of the ...-Knight company, was an in-...guest and gave an interesting ... The club has been planning a ...ation for New Year's eve, and ...arrangements are to be made ...announced at the next meet-... Karl Mills gave a report on ...benefit show which the Lions ...put on in Eugene Friday ... The show was a success in ...way and Miss Helen Os-...der and Ralph Boslough were ...ly praised for the part they ...ributed.

...TAGE GROVE PERSONALS

(Register Lane County Special)

COTTAGE GROVE, Ore., Dec. ...—George Knowles accompanied ...E. Mendenhall attended the ...heon of the Eugene commer-...club Thursday noon.

...and Mrs. Aloy Wise of Cres-...are guests at the home of Mrs. ...parents Mr. and Mrs. A. J. ...for a few days' visit.

...Hill of Curtin was a busi-...visitor in town today.

...H. E. Allison is here from ...burg and is visiting at the ...of her father and mother, ...and Mrs. H. Feester.

...B. Johnson returned today ...Medford bringing his house-...goods with him. He has ...d into the Teal house on Sec-...street.

...property at 745 Birch ave-...belonging to Mrs. E. C. Lock-...has been sold to Ernest ...Lockwood real estate dealer ...ed the deal.

...J. Spahr and daughter, Mrs. ...tte and Miss Lillian of Dor-...were shopping visitors in town ...

...Y ATTEND MEETING

...ENA DELEGATION GOES TO COAST FORK

(Register Lane County Special)

DORENA, Ore., Dec. 17.—A ...crowd from here attended the ...y chicken supper and night ...l at Coast Fork Wednesday ...g. A lecture on poultry feed-...was given by Professor White ...program was given after-... Several locals were present ...enjoyed the evening together.

DORENA PERSONALS

(Register Lane County Special)

DORENA, Ore., Dec. 17.—Mrs. ...Kirk motored to Eugene ...day and spent the day shop-...

...nes Redford and J. B. Mosby ...among Eugene visitors from ...Tuesday.

...rence Peterson attended the ...ber of commerce meeting at ...ge Grove Tuesday evening.

...ng Cottage Grove visitors ...here this week were Mrs. ...Jennings and baby, Florence ...and Louis Dodge.

...Fred Colvin of Goshen vis-...at the home of Mable Mosby ...sday evening.

...party was held at the J. B. ...y home Tuesday evening. Mu-...sic was furnished by Fred Langs-ton and Ed Lundbom of Cottage Grove on the accordion and guitar. Neighbors and friends were invited. Luncheon of sandwiches, cake and coffee was served afterward.

Farmers' night school was held at the church here Friday evening of last week. The house was packed to the brim. Mr. White of Cottage Grove talked on plant food. O. H. Fletcher, county agent, was present and gave a short talk. Mr. Price of O. A. C. also was present and gave a very interesting talk on soil, after which a program was given by the local people assisted by the Creswell people.

The girls' basketball team of the Dorena high school will play against the Walker team Friday evening at Walker.

Rev. Mr. Cameron of the Cottage Grove Presbyterian church, will preach at the church here Sunday afternoon.

A community Christmas tree and program will be held at the church here on Thursday evening.

Those who attended the Lorane meeting of the South Lane district from here Friday, were Mr. and Mrs. Perry Vanschoiack, Clarence Peterson, Mr. and Mrs. Warren Kelley, Sarah Riley and Bernice Mosby.

ELMIRA NEWS NOTES

(Register Lane County Special)

ELMIRA, Ore., Dec. 17.—Allie Haynes has quit school and is working at the Roberts sawmill.

Holly Jarvis has nearly recovered from an attack of yellow jaundice.

Elmira high school basketball team will play Crow at Elmira, December 18.

Ivan Warthen, who is teaching at Linslaw, spent Saturday at his home near Noti.

Wayne Draper and Robert Goodman quit school last week.

The Grange will give a bazaar at the I. O. O. F. hall December 18, and both lunch and dinner will be served.

AID SOCIETY HAS SESSION

CRESWELL PRESBYTERIAN WOMEN HOLD MEETING

CRESWELL, Ore., Dec. 16.—The ladies aid society of the Presbyterian church met Wednesday afternoon at the home of Mrs. J. E. Noland and had a short business session after which the members prepared the candy containers for the Sunday school Christmas tree.

The social hour was a farewell for the vice-president, Mrs. J. Maaranen, who is soon to leave for Corvallis to make her home.

(Continued on page 12, column 2)

DAILY MARKET REPORT

(Oregon Journal Market Review)

PORTLAND, Ore., Dec. 17.—All top score eggs were again lower on the dairy exchange for the session. Values were off 1c for the three tops grades, the two lower ones being unchanged. Extras were down to 38c dozen.

Despite all talk to the contrary the market for eggs is being lowered as a result of greater supply of fresh goods than demand at the moment. It is true that little resistance is shown by operators against the declining tendency. The trade as a rule feels that it would be impossible to make more than temporary pause in the price lowering movement.

Contrary to the belief of some interests the declines are not being aided by private dealers generally. Some of the private dealers still retain liberal stocks of storage eggs. These are netting them some very serious losses. Naturally they are not inclined to still lower the price and force themselves to take additional loss. Every cent that the fresh egg market drops the storage price drops from 1 to 2 cents dozen.

Butter Trading Rules Quiet

Trading in the butter market is rather quiet. There was no further change in prices for the day and while cubes were stationary on the dairy exchange, further concessions were reported on the open market.

Chicken Demand Quite Keen

Quite keen demand continues for both live and dressed chickens along the wholesale way. Receipts are inadequate to take care of current demand and former full prices are continued.

Veal Situation Now Easier

Because of the presence of considerable cooge stuff on the Front street market, country killed calves are showing a slightly easier tone generally. Sales are 15@16c. Hogs are steady with 15½@16c pound.

More Smelt Now Arriving

There is a very fair increase in the receipts of Columbia river smelt, but good salmon is rather scarce. Frozen halibut is finding favor at 18@20c pound, according to quality.

Potato Market Is Very Sick

Potatoes are showing a very sick tone. Practically no country trading in carloads is reported but growers are showing a disposition to hunt buyers instead of the latter seeking supplies. This fully explains the situation. Jobbing prices generally mixed and lower.

Brief Notes of Wholesale Trade

Onion prices being lowered generally.

Oranges are lower, some selling below actual replacement cost.

Bananas are cheaper in the country than in Portland, a result of another fight.

Sweet potatoes are selling as low as 4c pound in the country tributary to Portland, while 4@4 1-4c is asked here. Actual cost to wholesalers above selling price.

Cranberry market shows a good movement of northwest stock at $4.50@4.25 box generally, few $4.50. Very little doing in eastern stock.

Shippers' Weather Notice

Weather bureau advised Thursday: Protect shipments during the next 36 hours against the following minimum temperatures: Going north to Seattle, 18 degrees; northeast to Spokane, 20 degrees; east to Baker, 20 degrees, and south to Ashland, 22 degrees. Minimum temperature at Portland tonight about 44 degrees.

Portland Wholesale Prices

PORTLAND, Ore., Dec. 17. — These are the prices dealers pay wholesalers except where otherwise noted:

Butter—Selling prices, box lots: Creamery prices: Prints, extras, 49c per lb. for plain wrappers, subject to discount of 2@3%; dairy buying price, 38c per lb.

Butterfat—Country station delivery basis: Best churning cream, 45c per lb.; no. 2 grade, 41@42c lb., Portland delivery; best churning cream, 47c lb.

Cheese—Selling price: Tillamook county triplets, 31@32c; loaf, 32@33c; Oregon triplets, not branded, 28c per lb.; Tillamook f. o. b. selling prices: Triplets 28c lb.; loaf, 29c lb.; Coos county cheese, selling price to retailers: Triplets, 30c; loaf, 31c per lb.

Eggs—Buying prices, Front street: Current receipts, 31c per dozen; hennery whites, 33c per doz.; hennery pullets, 25c; undersized, 20c.

Live Poultry — Selling prices: Heavy hens, 26c per lb.; light to medium hens, 20c per lb.; broilers, heavy, 24c per lb.; light, 20@30c; Pekin ducks, 20@22c; colored, 18@20c lb.

Turkeys — Fancy dressed, 45c per lb.; ordinary, 40@43c; fancy live turkeys, 33c per lb.

Onions—Selling price to retailers: garlic, 15@20c; Oregon, $2.00@$2.25.

Table Potatoes—Deschutes Gems, $3.25 local, $2.50@$2.75; Yakima, $2.50 @$3.25; fancy bakers, $4.00; sweet potatoes, California, 4@4½c per lb.; yams, $3.00 bushel.

Bell Peppers—Local, 8@10c per lb.

Bunch vegetables — Parsley, 30@50c; radishes, 20c; beets, 20c; carrots, 20c; turnips, 40c dozen bunches.

Sack Vegetables—Selling price: Beets, $2.00; carrots, $1.50 sack; cabbage, Oregon, 1¾c per lb.; lettuce, California, $4.50 per crate; cauliflower, local $1.50@$1.75 crate; celery, $1.00@$1.50 dozen; green peas, (—); spinach, local, $1.00 orange box; tomatoes, hot house $4.50 crate.

Meats and Provisions

Country Meats—Selling price to retailers: Country-killed hogs, best butchers under 150 lbs., 16@16½c lb.; best calves (about 80 to 100 lbs.), 15@16c per lb.; lambs, 17@23c per lb.

Lard—Pure leaf, 22c lb.; shortening, 15c.

Smoked Meats—Hams, 28@34c per lb., breakfast bacon, 38@53c per lb.

Hops, Wool, Hides, Etc.

Hops—Nominal; 1925 crop, clusters, nominal, 20@22c.

Hides—Buying prices: Salted hides, all weights, 8c; green hides, 7c; salted bulls, 6c; green bulls, 5c; salted or green calf, 14c; salted or green kip, 10c.

Sheep Pelts—Flint dry sheep pelts, long, 22½c; short, 11½c; pieces, 11¼c; flint dry shearings, each, 5@10c; salted pelts, long, each, $1.00@$1.50; short, each, 25@30c; shearings, each, 10@15c; dry salted pelts, 17½c.

Wool—Nominal; valley, fine, ¼-blood, 38@40c; medium or 3-4-blood, 38@40c per lb.; coarse or 3-4-blood, 36@38c per lb.; braid, 31@32c lb. At valley points prices are 3c to 5c higher for selected lots.

Mohair — Buying price: Kid, 60c per lb.; staple, 45c per lb.; short staple, 40c per lb., burry stock, 20c per lb.

Cascara bark—Buying price, 1925 peel, 7c lb.; 1924 peel, 8c lb.

Oregon Grape Root—Buying price, 8½c per lb.

Cattle and Calves

Steers, good	7.85@ 8.25
Medium	6.75@ 7.85
Common	5.60@ 6.75
Canner and cutter	4.50@ 5.50
Heifers, good and choice (850 lbs. up)	6.00@ 6.50
Common and medium (all weights)	4.50@ 6.00
Common and medium	5.75@ 6.00
Canner and cutter	3.50@ 5.75
Cows, good	4.50@ 6.00
Common and medium	3.50@ 5.75
Canner and cutter	2.00@ 3.50
Bulls, good (beef, yearlings excluded)	3.75@ 4.50
Canner to medium	3.00@ 3.75
Calves, medium to choice (milkfeds excluded)	6.50@ 8.50
Culls and common	4.50@ 6.50
Vealers, medium to choice	9.00@12.00
Culls and common	5.00@ 9.00

Sheep and Lambs

Lambs, good to choice (Mt. Adams)	13.00@14.25
Medium and good (valley)	12.25@14.25
Heavyweight (82 lbs. up)	10.50@12.50
All weights (culls and common)	9.00@12.00
Yearling wethers, medium to choice	8.50@11.50
Ewes, common to choice	5.00@ 8.00
Culls and common	2.50@ 5.00

NOTE—The above class and grade quotations do not in all cases represent actual sales. In some instances they represent values at which such stock would sell if available, according to the judgment of the market reporter.

Hogs

Heavyweight (250 to 350 lbs.), medium, good and choice	11.50@12.00
Medium weight (200 to 250 lbs.), medium, good and choice	11.75@12.00
Light weight (160 to 200 lbs.), common medium, choice	12.00@12.25
Light lights (130 to 160 lbs.), common, medium, good and choice	11.00@12.00
Slaughter pigs (130 lbs. down), medium, good and choice	11.00@11.75
Feeder and stocker pigs (70 to 130 lbs.), common, medium, good and choice	11.00@12.00

Portland Grain Futures

(By The Associated Press)

PORTLAND, Ore., Dec. 17. — Wheat, BBB, hard white, December, January, February, $1.57; hard white, blue stem and bart, December, January, February, $1.57; soft white, December, January, February, $1.57; western white, December, January, February, $1.57; hard winter, northern spring, December, January, February, $1.52; western red, December, January, February, $1.52.

Oats, No. 2, 36-pound white feed, December, January, $29.50; No. 2, 38-pound, gray, December, January, $29.50.

Corn, No. 3 eastern yellow shipment, December, January, February, $33.75.

Mill run, standard, December, January, February, $28.

Seattle Dairy Exchange

(By The Associated Press)

SEATTLE, Dec. 17. — Butter, city creamery, 49c; bricks or prints, 50c lb. Eggs, fresh ranch, 40c; mixed colors, 41c; pullets, 36c per doz.

Portland Dairy Exchange

(By The Associated Press)

PORTLAND, Ore., Dec. 17. — Butter, extras, 48c; standards, 46c; prime firsts, 46c; firsts, 46c per lb.

Eggs, extras, 39c; firsts, 36c; pullets, 25c; current receipts, 33c; undersized 30c per doz.

Portland Hay Market

(By The Associated Press)

PORTLAND, Ore., Dec. 17. — Hay — Buying prices: Valley timothy, $17@$19; eastern Oregon nominal; alfalfa, $19@$19.50; clover, $17; oat hay, $15@$16; oat and vetch, $17.50; straw, $7.50 per ton. Selling prices $2 a ton more.

New York Hops

(By The Associated Press)

NEW YORK, Dec. 17.—Pacific Coast, 1925, 27@30c; 1924, 22@25c.

New York Fruit Prices

(By The Associated Press)

NEW YORK, Dec. 17. — Evaporated apples firmer; choice, 12½@13c; fancy, 13½@14c.

Apricots scarce; standard, 21@22½c; choice, 24½@25c; extra choice, 25@28c.

Peaches scarce; standard, 18@19c; Raisins firm; loose muscatels, 8@9½c; choice to fancy seeded, 9½@11½c; seedless, 5@15c.

Seattle Hay and Grain

(By The Associated Press)

SEATTLE, Dec. 17. — Alfalfa meal, none; barley, whole, $43; ground, $45; clipped, $49; chop, all grain, $58; corn, whole, $50; cracked, $51; hay, alfalfa, $25; timothy, $28; P. S., $20; mixed, $25; linseed meal, $70; oats, Puget Sound, $44; scratch food, $60; soy bean, $70; wheat, $62.

EUGENE'S FAMILY SHOE STORE

Graham's Prices

on Boys' Shoes Command Your Attention

Graham's, of course, is Eugene's acknowledged headquarters for

THE BEST IN FOOTWEAR

$3.45

Give The Boy Shoes

"Billie" wants a pair of sturdy high shoes, like those shown here—

$4.95

Moccasin toe, khaki colored tan calf, with guaranteed fibre soles.

The Little Youth Sizes $4.45

828 GRAHAM'S FOOTWEAR Willamette Street **828**

EUGENE'S FAMILY SHOE STORE

For the Greatest of all Pleasure for the Entire Family

GIVE A FORD CAR

The "Gift That Endures"

Why not a bright new Ford standing at your door on Christmas morning? What could be better? What could bring greater joy into the home on this occasion? The improved Ford is a masterpiece of beauty and comfort. Its new and graceful lines and added room will appeal to you the minute you see the new models. Be happy with millions of others on Christmas morning. Arrange now to have a fine new Ford in the Christmas stocking this year.

Give A

Ford Coupe

Equipped with those dandy balloon tires, at your door Christmas morning—

$650.80

Equipped with Cord Tires $624.80

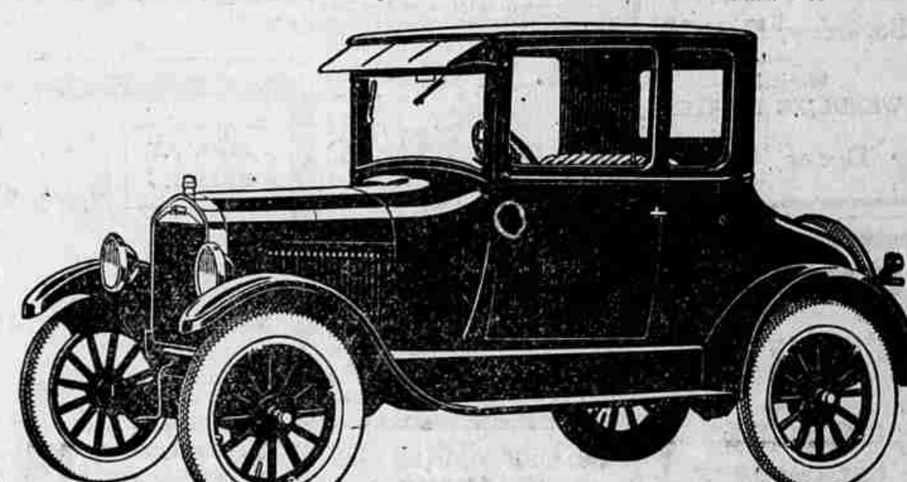

Give A

Ford Roadster

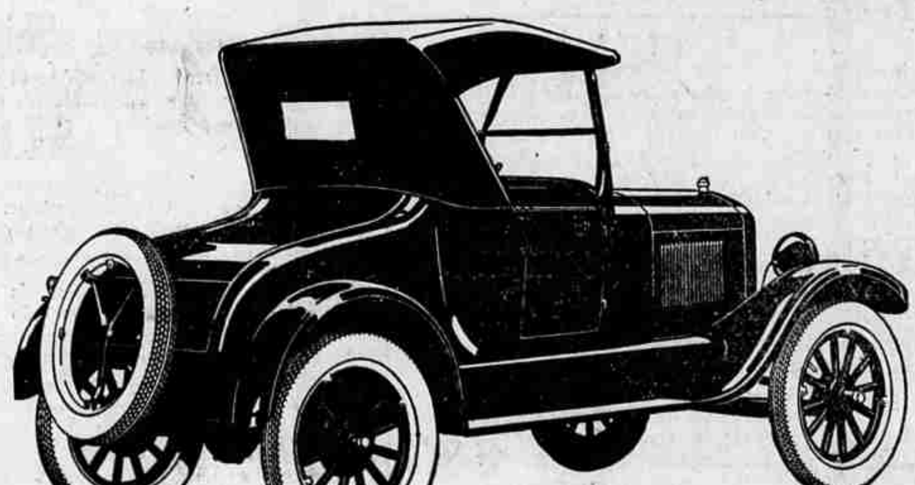

The snappy Roadster, equipped with balloon tires, delivered to your door on Christmas morning—

$468.80

Equipped with Cord Tires $442.80

Give A

Ford Sedan

This Ford Tudor Sedan with balloon tires, at your door Christmas morning—

$713.20

Equipped with Cord Tires $687.20

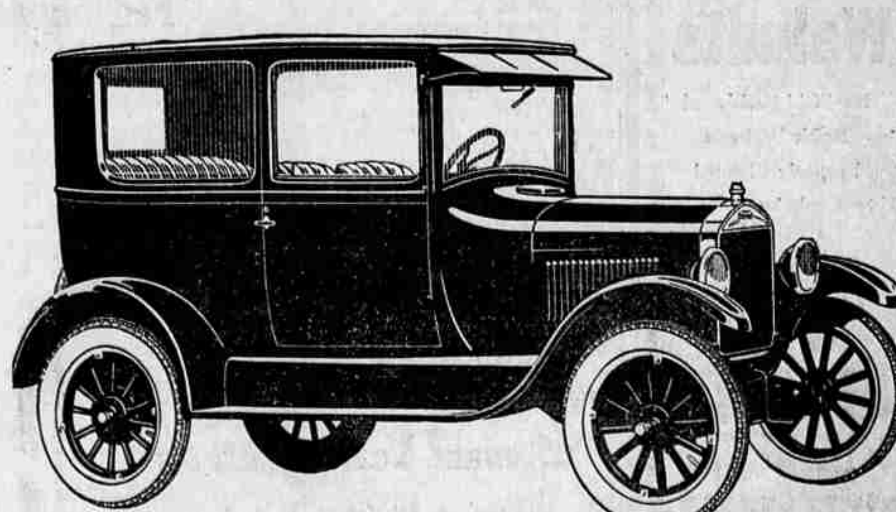

When You Buy a Ford Car You Spend Your Money Wisely

E. C. SIMMONS CO.

E. C. SIMMONS
64 Tenth Ave., East

Authorized Ford Dealers
Eugene, Oregon

L. E. SIMMONS
Telephone 556