

Morning Register Lane County News

SCOUT TALK IS PLANNED

LIONS CLUB COMMITTEE TO MEET TONIGHT

Plans for Formation of Troop at Springfield Progress; Tyson Is Passed as Master

(Register Lane County Special) SPRINGFIELD, Ore., Dec. 8.—A meeting of the Boy Scout committee of the Springfield Lions club will be held this evening, H. E. Massey, president of the club and chairman of the committee, calling the other two members of the committee together for discussion of plans for organizing a Boy Scout troop here.

Plans for starting the Boy Scout troop here are progressing, said a member of the committee today. W. P. Tyson has consented to act as scoutmaster and C. F. Barber will be his assistant.

BAZAAR TO BE SATURDAY

PROCEEDS TO GO TO SCHOOL GROUND FUND

(Register Lane County Special) SPRINGFIELD, Ore., Dec. 8.—A Christmas bazaar for the benefit of the Britain school grounds fund will be held at the Long and Cross plumbing shop here Saturday afternoon by the Women's Civic club. Cooked foods and articles of sewing will be on sale.

The money received will be used to beautify the grounds at the Britain school. Mrs. Maude T. Bryan is chairman of the committee in charge of the bazaar and other members are Mrs. Grace Roberts, Mrs. Clark Wheaton and Mrs. Walter J. Scott.

Marcola Infant Dies (Register Lane County Special) SPRINGFIELD, Ore., Dec. 8.—Elmer, infant son of Mr. and Mrs. E. L. Pratt of Marcola, died at the family home this morning. Funeral services will be at the home

Ask for Horlick's THE ORIGINAL Malted Milk Safe Milk and Diet For Infants, Invalids, The Aged Nourishing—Digestible—No Cooking—Avoid Imitations—Substitutes

FREAK TREE DESCRIBED

FOUR-L BULLETIN FEATURES LOG FOUND AT MILL

(Register Lane County Special) SPRINGFIELD, Ore., Dec. 8.—A freak tree in which one tree is surrounded by another is described in the December issue of the Four-L Bulletin received here today. The log was found at a mill here and a cut sent to Portland for examination. Photographic reproductions of the log are printed in the Bulletin.

The larger tree is 45 inches in diameter and the smaller one enclosed in it is 15 inches in diameter. About 150 years was necessary for the two trees to grow together, it is estimated by Richard E. McCarle, junior forester with the Pacific northwest forest exper-

SEAL SALE HELD GOOD

BOOTH TO BE BUILT FOR LAST WEEK'S CAMPAIGN

(Register Lane County Special) SPRINGFIELD, Ore., Dec. 8.—The sale of Christmas seals in Springfield under the auspices of the National Anti-Tuberculosis association has been successful, according to Mrs. Maude T. Bryan, chairman of the committee in charge. A total of \$69.80 has already been taken in by workers.

A final drive during the last week before Christmas is planned. A booth will be built in the downtown district for selling the stamps at this time. School children are now in charge of the sale.

Masons Confer Degrees (Register Lane County Special) SPRINGFIELD, Ore., Dec. 8.—The master Mason degree was conferred on...

Notice of Tax Levying Board Meeting Eugene Water Board, Eugene, Oregon, December 21, 1925

Notice is hereby given to the taxpayers of Eugene, Oregon, that a meeting of the tax-levying board of said Water Board will be held in the office of the Eugene Water Board at 7:30 P. M., December 21, 1925, for the purpose of giving any persons subject to the tax levy as hereinafter proposed and set forth, an opportunity to be heard in favor of or against said levy.

ESTIMATED EXPENDITURES Estimated Operating Payroll Office—Both Departments 1 General Supt.—Secretary 4,200.00 1 Auditor—part time est. 1,800.00 2 Cashiers @ \$1,800.00 3,600.00 1 Assistant Cashier 1,620.00 2 Bookkeepers @ \$1,200.00 2,400.00 1 Bookkeeper 1,140.00 2 Bookkeepers @ \$1,080.00 2,160.00 1 Bookkeeper—part time est. 600.00 \$17,520.00

Pump, Filters and Substation Both Departments 1 Superintendent Operator 2,280.00 2 Operators @ \$1,560.00 3,120.00 1 Relief Operator and Utility 1,200.00 6,600.00

Electric Department 1 Superintendent of Distribution 2,700.00 1 Construction Foreman 2,400.00 2 Linemen @ \$2160.00 4,320.00 1 Lineman 2,040.00 2 Linemen @ \$1,800.00 3,600.00 2 Linemen \$1,560.00 3,120.00 1 Meter Tester and Service Man 1,740.00 1 Meter Reader 1,200.00 1 Laborer—part time turning lights 120.00 1 Power Plant Supt.—Operator 1,950.00 3 Power Plant Operators @ \$1,550 4,650.00 1 Head Gate Tender—part time 360.00 28,340.00

Water Department 1 Foreman 1,500.00 1 Meter Tester 1,680.00 2 Service and Repair Men @ \$1,500 3,000.00 1 Meter Reader 1,400.00 1 Water Analyst—part time 600.00 8,480.00 \$60,940.00

BUDGET ESTIMATE (The following labor items include payrolls as above.) Electric Department— Operation Labor \$ 28,890.00 Material and Supplies 16,110.00 Maintenance Labor 12,400.00 Material and Supplies 7,600.00 Standby Service 40,000.00 Bond Interest 11,173.00 Extensions (Fixed Capital) Distribution 52,000.00 Substation 20,000.00 Power Plant 8,000.00 Power Investigations 5,275.00 Sinking Fund Reserve 30,000.00 Bond Retirement 40,000.00 Reserve for Depreciation 40,000.00 Emergency 3,000.00 Total Electric Department \$366,548.00

Water Department— Operation Labor \$ 14,750.00 Material and Supplies 15,250.00 Maintenance Labor 4,800.00 Material and Supplies 5,100.00 Bond Interest 19,911.00 Extensions (Fixed Capital) Renewal (Under Contract) 66,000.00 McKenzie Project (Contract) 280,000.00 Feeder Mains 31,000.00 Distribution Mains 25,000.00 Sinking Fund Reserve 15,375.00 Bond Retirement 27,000.00 Reserve for Depreciation 19,000.00 Emergency 3,000.00 Total Water Department \$526,286.00

RECAPITULATION Total Estimated Expenditures— Electric \$366,548.00 Water 526,286.00 \$892,834.00 Less additions to property which are to be financed from reserve and bond funds: Electric 100,548.00 Water 418,369.00 518,917.00 Total Estimated Expenditures from Current Income 373,917.00 Total Estimated Receipts Exclusive of Tax Levy: Electric 250,000.00 Water 101,000.00 351,000.00 Tax levy to provide funds from which to pay for electricity and water used for Public purposes \$22,917.00

STATEMENT OF THE INDEBTEDNESS OF THE WATER AND ELECTRIC DEPARTMENT, EUGENE, OREGON.

Water Department— Water Improvement Bonds \$ 20,000.00 Light, Power and Water Bonds 27,000.00 Water Extension Bonds 100,000.00 Water Bonds 46,659.55 Water Bonds (Butte Property) 93,340.45 Water Extension Bonds, 1925 135,000.00 McKenzie Water Supply Bonds 200,000.00 \$622,000.00 Electric Department— Light, Power and Water Bonds 30,000.00 Water Bonds 160,000.00 Electric Lighting Bonds 25,000.00 215,000.00 Total Indebtedness \$837,000.00 Less amount in Sinking Funds, Depreciation Reserve Funds and Cash \$837,000.00 Net Indebtedness, September 30, 1925 \$185,510.22 Dated this 28th day of November, 1925.

ATTEST: P. W. BROWN, Secretary Budget Committee; W. P. FELL, Chairman Budget Committee; C. P. DEVEREAUX, A. A. ROGERS, M. E. SWEET, MARION VEATCH, F. W. WETHERBEE. Budget Committee for the Eugene Water Board, Eugene, Oregon 12-9-1

Price Does Not Mean Value

The price of glasses gives little to them only. Without knowledge and service back of them are worth only the cost of the raw material. YOUR EYER—Are worth more money than any of us possess. WHY TAKE CHANCES? Come where service is first. My personal attention given to every patient. THE RIGHT WAY IS OUR WAY

Dr. Sherman W. Moody OMETRIST & EYESIGHT SPECIALIST 681 WILLAMETTE ST. EUGENE, OREGON



Ghirardelli's Milk Chocolate 5¢ Everywhere SAY "GEAR AR. DELLY"

Maytag Gyrafoam Washer WITH CAST ALUMINUM TUB

Give Her YEARS of Happiness

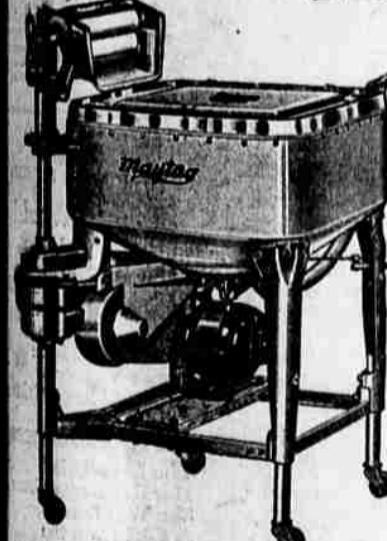

GIVE her smiles at the very thought of washing—and a song on her lips when she does it. Give her the gift of a genius—a gift that's been snatched from the future. Realize—if you can—what it will mean to her to come downstairs on Monday—lend a hand here, a hand there and soon her whole week's washing's done. It's play compared to what her getting-the-wash-out-hours have been.

Can you appreciate what this means: "a tubful of clothes hygienically snow-white in from 3 to 7 minutes," "50 lbs. of dry clothes washed an hour," or this—"no rubbing necessary on wristbands, neckbands, or collars?" You may not fully appreciate such remarkable laundering performance, but she will and quickly, too.

There's only one washer in the world whose principle provides such startling efficiency—a washer which in 600 days has swept into world leadership—and that's the Maytag Gyrafoam! You couldn't give a finer gift—nor one so emphatically practical.

For homes without electricity, the Maytag Gyrafoam is available with Multi-Motor\* attachment. \*The famous Maytag Gasoline Motor

- 9 Outstanding Maytag Features 1 Washes faster. 2 Washes cleaner. 3 Largest hourly capacity in the world. 4 Most compact washer made—takes floor space only 25 inches square. 5 Cast aluminum tub—can't warp, rot, swell, split or corrode. 6 Easily adjusted to your height. 7 Clothes can be put in or taken out with the washer running. 8 Tub cleans itself. 9 All metal wringer. Self adjusting. Instant tension release.

Maytag Shop J. R. Byers—171-7 C. E. Robertson—2359-12 Stores at Roseburg and Corvallis 78 West 9th Eugene, Ore.

WHERE QUALITY MEETS CONFIDENCE

Pilcher's Shopping News

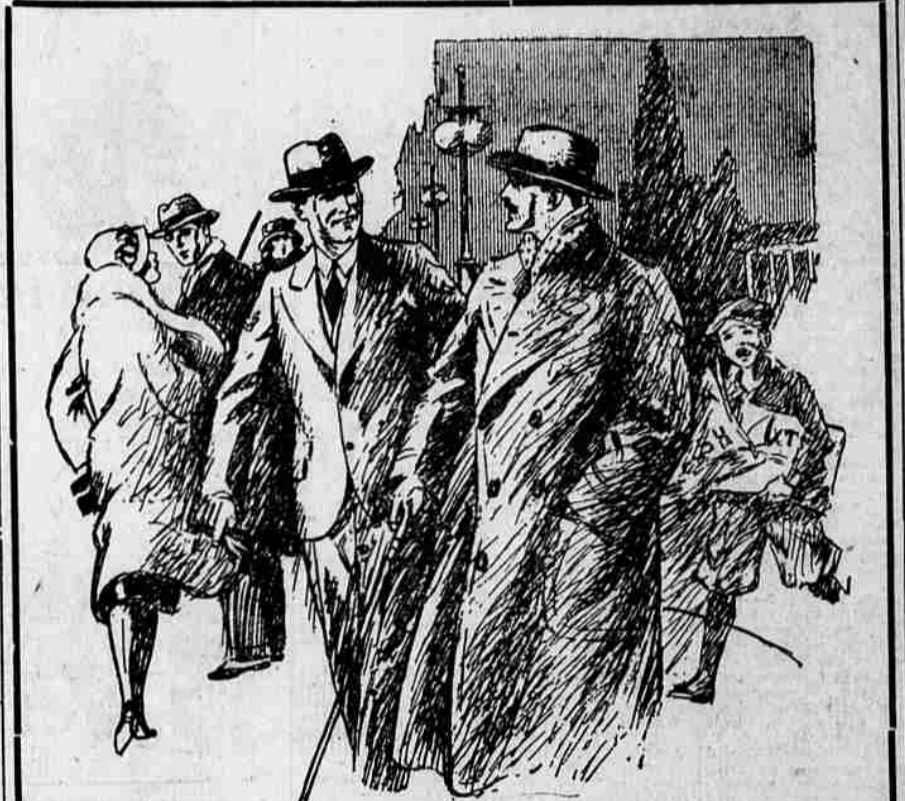

Pre-Holiday Offering! Scores of Our Quality SUITS AND O'COATS Single and double breasted models. Priced remarkably low for quality clothes \$19.75 and \$24.75

MUFFLERS They Protect! Men's Highland plaid wool mufflers— \$1.69

Obligations Advertising places a certain responsibility upon an institution, which is otherwise lacking. Men's Brown Kid Leather House Slippers Everet's, Opera and Romeo styles— \$2.49

PULLOVERS Make Fine Gifts Men's all wool Sweaters, Pullovers, Coat style and Blazers— \$4.98

Shirts for Him! In madras, broadcloth and longcloth. Fine assortment of patterns and plain colors to select from— \$1.69 and \$1.98

Warranted Genuine Cowhide Hand Bags and Suitcases Suitcases from \$2.98 to \$9.90

Hose that Meet His Fancy! Silk and wool, wool, mercerized novelty plaids, and plain colors from— 39c to 98c

R.A. PILCHER CO. INCORPORATED Department Stores Seth Laraway Bldg. Across from Rex Theater WHERE QUALITY MEETS CONFIDENCE