ORLD EDUCATIONAL CONFERENCE INTERESTS

perintendent Carleton Tells of Big Meeting In South

ANY EDUCATORS THERE

epresentatives from the United States, Hawaii, Philippines, China and Japan Attend

A world conference on education held under the auspices of the ational Educational association in conjunction with the annual session of the association made the n Francisco and Oakland meeting last week one of the most interesting held in recent years, said gene school superintendent, who was in attendance.

Taking part in the world conference were delegates from the ited States, Hawaii, Philippines, pan, China and India, as well as representatives from most of the ropean countries and several of nations of South America. ong the foreign delegates taking an active part in the conference were E. J. Sainsbury, president of the National Union of achers of England and Wales; Rawayanagi, president of the panese Imperial Education association; Princess Santa Borghese, Rome, Italy; Dr. V. Kialicek, ecial representative of the sident of Czecho-Slovakia, who to remain in this country for years studying the social conditions and our democratic institutions and making reports to his vernment; Sr. Morti Alpera, of normal school of Barcelona, Spain; Honorable Chin I, commissioner of education, China, and Jules Simon, Belgian consul general, San Francisco. Education on a broader basis, that would lead to better understanding among the peoples of the world was the principal theme of the discussions in the world conference. On the closing day, a permanent organization was formed with A. O. Thomas, of Augusta, Maine, as president, and P. W. Kuo of China, and E. J. Sainsbury of England, as vice-presidents. The following declaration of the objects of the organization was adopted:

Objects Stated

The "The objects of this federation shall be to secure international co-operation in educational enterprises, to foster the dissemination of information concerning education in all its forms among nations and peoples, to cultivate international good will and to promote the interests of peace throughout the world."

Attending the National Education association were more than five thousand members from all parts of the United States and her dependencies, including many of the most distinguished educators of the United States, said Mr. Carleton.

The principal topic of discussion throughout the sessions was the reorganization of elementary education. All speakers seemed agreed that the facts discovered through the scientific studies made in the past few years by departments of education and teachers' colleges would necessitate a change in the methods of teaching and the organization of the schools. The high school program will include the two years of collegiate training now required as an entrance condition by the professional schools of the country. Opinion seemed equally divided as to whether the junior high school organization would prevail or whether the first eight grades would be held in one building with highly trained, specialized teachers in charge of the work under the departmental plan in the upper grades. Superintendents of the large cities of the East and Northwest seemed to favor the latter plan. Where this plan is adopted, the platoon system is favored and a new type of building, especially designed for the system is being constructed. As to subject matter, the tendency is toward required courses in the high school and elimination of much that is taught in the elementary schools, such elimination to be made only through scientific studies carried on with the assistance of the departments of education. President Ray E. Wilbur took the stand that no education was worth while unless the child's health was conserved and that this could be done only by a health program under the direction of the department of physical education. He maintained that this was the most important department of the elementary schools. William B. Owen, president of the association, gave as the most important note in the changing methods of teaching that the American child is learning to compete against himself, that instead of simply competing against other children of his age, he must meet the standards which have been scientifically determined that a child of his age can achieve.

Leading Educators Attend

Among the leading educators of this country present were Dr. George D. Strayer, of the school of education, Columbia university; Dr. Lewis M. Terman, head of the department of psychology, Stanford; Dr. Charles H. Judd, director of the school of education, University of Chicago; Dr. A. E. Winship, editor of the Journal of Education, Boston; Dr. James F. Hosic, professor of education, Columbia university; Dr. Henry Suzzalo, University of Washington; Wm. C. Bruce, editor of the American School Board Journal, and Commissioner John J. Tigert of the United States bureau of education. These are the names of only a few of the active workers among the delegates attending the convention, as there were present hundreds of others of equal rank educationally. The attendance at the general meeting was from five to six thousand. Dr. James Hosic of Columbia will stop at Eugene on his way home to visit his sister, Mrs. F. E. Morrow. Mrs. Morrow is instructor in mathematics and music in the Geary school.

The cities of San Francisco and Oakland looked after the comfort of the guests in every possible way, and the feeling was universal that the convention was the most successful one ever held.

Will Command Giant Airship ZR-3

Captain G. W. Steele, United States navy, has been appointed to command the new Zeppelin airship ZR-3, the largest in the world, now being built by the Germans, at Friedrichshaven, for the American government, under the terms of the treaty of peace.

arter No. 36 Reserve District No. 12

REPORT OF CONDITION OF

The Lane County State and Savings Bank

Florence, in the State of Oregon, at close of business June 30, 1923

Resources:

ans and discounts	$123,185.12
S. government securities owned	13,850.00
S. government securities owned, including foreign government, state, municipal, corporation, etc.	8,527.96
king house, $3,200.00; furniture and fixtures, $2,300.00	5,500.00
l estate owned other than banking house	1,300.00
h on hand in vault and due from banks, bankers and trust companies designated and approved reserve agents of this bank	36,727.64
erest, taxes and expenses paid	821.59
Total	$189,912.31

Liabilities:

pital stock paid in	$ 10,000.00
plus fund	2,600.00
mand Deposits, other than banks, subject to reserve:	
dividual deposits subject to check, including deposits due the state of Oregon, county, cities or other public funds	122,983.12
e and Savings Deposits, subject to reserve and payable on demand or subject to notice:	
e certificates of deposit outstanding	$ 31,534.01
ings deposits, payable subject to notice	22,795.18
Total	$189,912.31

ATE OF OREGON, County of Lane, ss.

I, H. L. Bergman, cashier of the above named bank, do solemnly ear that the above statement is true to the best of my knowledge d belief.

H. L. BERGMAN, Cashier.

CORRECT—Attest:

C. F. BERGMAN,

H. A. WEATHERSON,

Directors.

bscribed and sworn to before me this 7th day of July, 1923.

W. J. KYLE, Notary Public.

My commission expires May 9, 1924.

Auto Painting, Auto Trimming, Upholstering, Cleaning, Washing and Polishing, Bake Ovens for Enamel Work, Painting and Paper Hanging

O'Day's Paint Shop

362 Eighth Ave. E. Eugene, Oregon Phone 1287J

Satisfaction Guaranteed

Keep the air 'round the Shop and Office fresh-keep it "Alive!"

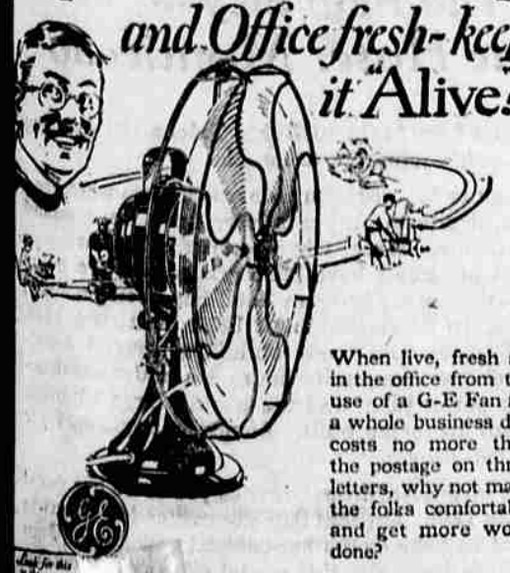

When live, fresh air in the office from the use of a G-E Fan for a whole business day costs no more than the postage on three letters, why not make the folks comfortable and get more work done?

Get a G-E Fan A GENERAL ELECTRIC PRODUCT

G-E Fans

use no more current than a single lamp

SOLD BY DEALERS EVERYWHERE 23D-118

For Sale by all "Check" Seal Dealers

We Sell G-E FANS

H. W. WHITE ELECTRIC CO.

Moving to 678 Willamette

694 Willamette St.

one 254

SUGGESTION IS SUBJECT OF DR. WHEELER IN TALK

Mind Is Both Asset and Liability, Asserted

CONTROL HELD KEYNOTE

Mind Prepares One for What Is to Be Thought at Another Time Is Statement

The mind is both an asset and a liability, declared Dr. Raymond H. Wheeler, professor of psychology in the University of Oregon, in warning of the dangers of suggestion, at the conclusion of his lecture in assembly yesterday morning on "The Psychological Basis for Coue."

Pointing out that control is the keynote of the mind, the speaker asserted that "our minds at one time prepare us for what we shall think at another time." Prejudices, fears, beliefs, he said, were all as much a product of previous preparation of the mind as was any other adjustment to our environment, some of which are much more obvious.

The speaker traced the steps from the normal mind to the hysterical. The man with a dirty collar is probably all prepared for the inquiring or disapproving gaze of his fellows, and he so interprets any look in his direction, while the man painfully conscious of his last year's hat is so prepared for adverse or amused comment that he feels sure, when his friends whisper, that the hat is the subject of their secret converse.

In the case of hysteria, the expectation, fixed idea or belief is dissociated completely from the normal attitude of mind.

Tells How It Operates

How suggestion operates was described by the speaker. First, the subject must be uncritical, with small means of resisting suggestion; second, desire fear or other emotion prepares a field for rapid adoption of suggestion; third, there must be reliance on authority, which is assisted by that authority's prestige, and, fourth and most important, there must be preparation of the mind through its own previous ideas. "Auto-suggestion," said the speaker, "paves the way for effective suggestion."

"Every doctor," Professor Wheeler declared, "could be a Coue. He is if he knows human nature. When he gives the patient sugar pills containing no medicine, the patient's expectation of improvement makes him feel better. An encouraging word will often have the same effect.

"If a person brings on a functional disorder through his thinking," said the speaker, "relief will come only in the same way."

Warns of Danger

Finally, the speaker pointed out the danger in indiscriminate use of suggestion. "It is a shock to the nervous system and to the entire constitution; a hypnotic influence which sets people to thinking of themselves, and possibly induces as many ills as it cures.

"An individual who has learned to expect assistance from suggestion in organic troubles, when the suggestion fails, often suffers a worse condition, due to discouragement. Suggestion works both ways; it cures and creates, and it is likely to lead one to believe there is nothing wrong with him when really there is."

SKELETON OF MONSTER IS UNEARTHED IN CHINA

FOSSILIZED BONES OF DINOSAUR RECENT FIND

Word Reaches Peking that this Locality Was Rich in Prospects of Relics

(Correspondence of The Associated Press)

PEKING, June 1.—Practically a complete fossilized skeleton of a dinosaur has been discovered by members of the third Asiatic expedition sent out by the American Museum of Natural History under the leadership of Roy Chapman Andrews.

The expedition left Peking early in April for a point near Ehrlin, 270 miles beyond Kelgan on the Urga route, where last year's excavations gave promise of further valuable finds.

Working in what appears to have been a bend in a river bed, the searchers found the skeleton at a depth of three feet.

In spite of the presence of numerous bones of other animals it has been possible to distinguish those of the huge creature. The ribs on the upper side are nearly in all place and a fossilized tail about ten feet in length is entirely complete. The work of excavating and covering the bones with preservatives has been going on for two weeks.

Word reaches Peking that the locality is rich in prospects and promises an entire summers' occupation.

Slight Chance Nowadays

The Man (having surrendered his seat)—"I beg your pardon!"

The Girl—"I didn't speak!"

The Man—"Sorry, I'm sure. I thought you said 'thank you.'!"—The Bystander (London).

ENGINEER WOULD MAKE SAHARA DESERT BLOOM

ARTESIAN BORINGS SOLUTION TO ARIDITY

M. Imbeaux Says Large Reserves of Water Exist Under Great Sand Wastes of Africa

(Correspondence of Associated Press)

LONDON, June 14.—Continental engineers think large tracts of the Sahara desert may be made fertile by artesian borings similar to those employed in the arid parts of Australia.

Pointing out that the sinking of wells had made Australia one of the greatest pasture countries in the world, Gaston Imbeaux, chief engineer of the public works department of the French government, says similar methods would cause a number of fertile oases to spring up in the Sahara, providing pasture for sheep.

M. Imbeaux says large reserves of water undoubtedly exist under the great sandy wastes of Africa, and that if the French authorities would undertake to sink shafts to thes subterranean wells, the future success of the projected trans-Saharan railway would be assured, as the line would be furnished with the necessary water at regular intervals.

Bids Wanted for Laundry Work

The business office of the University of Oregon will receive bids until July 14th for laundrying about twelve hundred articles of army uniforms, such as woolen shirts, breeches, etc. Blank forms for submitting bids and all information may be secured at window 5 of the Business Office in the Administration bldg. 7-8-3

Eugene Collection Agency

No collection, no fee; no entry fee or dues. W. H. Blowers. 11-11-tf

Ask Henry Tromp for information about life insurance. 7-1-tf

Auto & Fire Ins. G. N. McLean. tf

Willys-Knight Wins Dealers Cup

FIRST CAR OVER PASS

HERE IT IS!

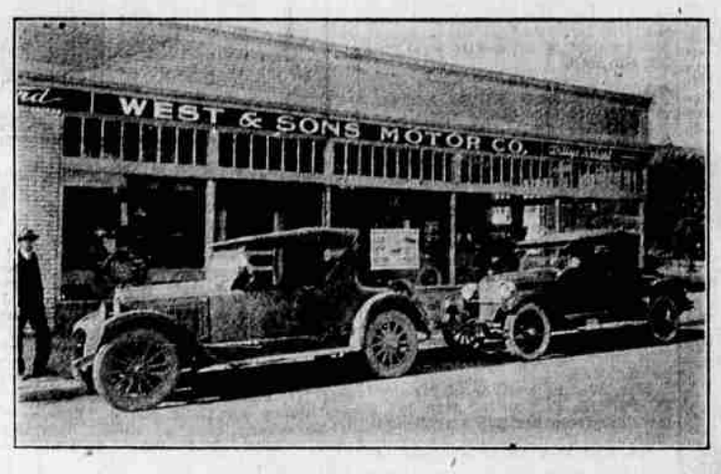

THIS IS IT!

Deep Snow, Sea of Mud, Fallen Logs and Washed-Out Roads Were Some of the Obstacles Encountered in Negotiating the Willamette Pass

In this trying ordeal of three nights and two days the faithful Willys-Knight performed perfectly, and Mr. Lidstdom reports not a minute's car trouble on the entire trip. Fighting its way inch by inch, foot by foot, through places so daring that it seemed almost impossible for any car to travel and keep right side up, the Willys-Knight finally reached Oakridge and later in the day made Eugene, showing little evidence of the difficult task, beyond its coating of mud.

WILLYS-KNIGHT--the Car With the Motor That Improves With Use

West & Sons Motor Co.

Cor. 9th and Pearl Phone 592

MEAT-EATING INCREASES

COUNTRIES OF FAR EAST DEVOTED TO FLESH POTS

(Correspondence of the Associated Press)

MANILA, June 1.—The far east, especially Japan, is eating more meat than in former years, according to D. A. Cameron and H. E. Powell, representatives of the Australian Meat council at Sydney, who have come to the Philippines to make an investigation with a view to increasing meat shipments to the archipelago.

"There is a growing demand for meat in the far east," said Mr. Cameron. "The far east countries cannot supply this demand and we believe Australia is the logical source of supply. We can furnish 50,000 tons of meat yearly.

"Lean meats are sent from Australia to the warmer countries, the fatter meats going to the colder ones. Not all countries want to buy the frozen meats. Java, for instance, likes to do her own killing, and western Australia does a small trade in that country with live bullocks."

President Runs Tractor in Wheat Belt

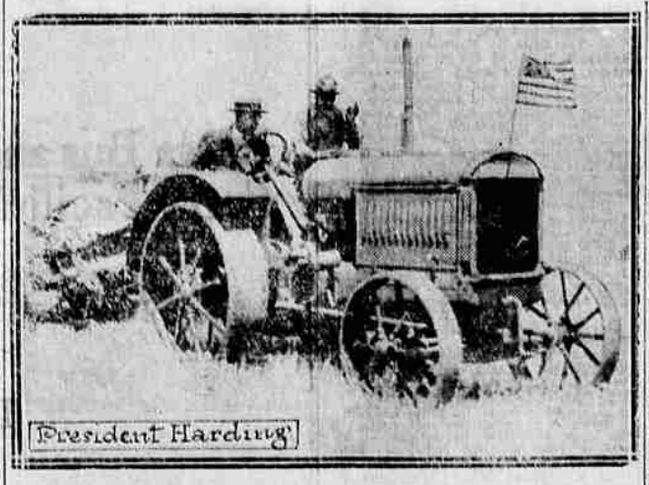

President Harding, on his trip to Alaska, stopped at Hutchinson, Kan., in the heart of the wheat belt, and got back to the soil by running a reaper and binder harvesting machine over the first wheat crop of the season.

TO BUILD LINCOLN SHAFT

SOD IS BROKEN FOR SPOKANE MONUMENT

(Correspondence of Associated Press)

SPOKANE, Wash., June 28.—Sod was broken last week for Spokane's monument to Abraham Lincoln. The concrete foundation is being laid and it is hoped to have the marble base finished in time for dedication during the Grand Army of the Republic convention here this week. According to Kirtland Cutter, architect, the monument will probably be completed by fall.

Alonzo Victor Lewis, sculptor, has made the model specially for Spokane. His conception of the "Great Emancipator" is said to be quite bold in features, with head stately and erect, instead of conventionally bowed. The bronze statue itself is to be 12½ feet tall and is to be mounted on a seven-foot base.

About half of the contract price of $25,000 has been raised by popular subscription so far. The balance is to be raised this summer.

OWES SPEECH TO WIRELESS

Young English Woman, Dumb from Birth, Normal After Treatment

A young woman, deaf and dumb from birth, the first patient to undergo treatment by a new wireless invention, articulated several words in the presence of a crowded audience at the Royal Medical college, Epsom, England.

Wireless, having brought hearing to the deaf, is now bringing speech to the dumb.

The latest wonder is made possible by the invention of Mr. J. W. Theobald, a Sunbury garage owner, and a medical friend, Dr. Frank Thompson. The dumb patient puts on ear receivers and receives a lesson in phonetics with the sounds magnified until they are deafening to normal ears.

Dr. Thompson prophesies that his first patient will soon be able to converse freely. A curious unexpected result has been that her deafness is also tending to disappear.

Try Register Classified Ads.

More Light on Defective Sight

Workers Eyesight

Only those with perfect sight can do perfect work. The skilled worker, therefore, has vital need of good vision—it behooves him to care for it, to preserve his skill.

GOOD SIGHT

has a cash value because it affects the quality of one's work, and also because imperfect sight means imperfect health. Many nervous disorders are due to defective vision, and one's skill quickly deteriorates when the nerves are affected.

Yours for Eye Service

Dr. Sherman W. Moody

OPTOMETRIST ~ EYESIGHT SPECIALIST

881 WILLAMETTE ST. EUGENE, OREGON

EYESIGHT SPECIALIST