



STUDEBAKER builds more six-cylinder cars than any other manufacturer because Studebaker builds them better. We can show you 84 definite points of superiority in the Special-Six over Studebaker's nearest competitor.

In times of close competition, merit wins. Today competition in automobiles is keener than it ever was, because people are

buying more carefully than ever. Studebaker increased its sales 29% in 1921, though the industry, as a whole, showed a falling off of nearly 45%. 1922, up to May 1st, shows a gain in Studebaker production of 143% over the same period of 1921.

Studebaker sales records tell their own story. The buying public has declared for Studebaker superiority.

Touring, \$1475; Roadster (2-Door), \$1425; Roadster (4-Door), \$1675; Coupe (4-Door), \$2150; Sedan, \$2350. All prices f. o. b. factory.

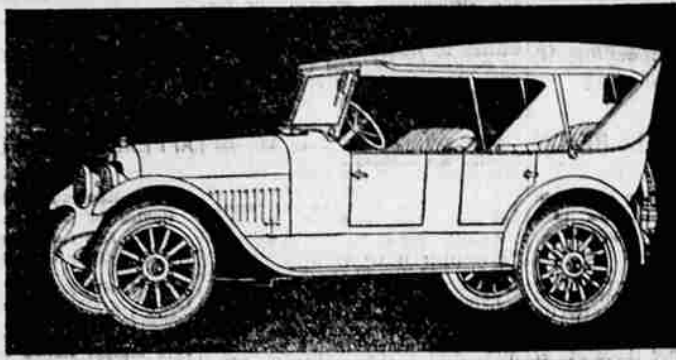

Sweet-Drain Auto Co.

1042 Oak

Phone 440

THIS IS A STUDEBAKER YEAR

CRAMPS, PAINS AND BACKACHE

St. Louis Woman Relieved by Lydia E. Pinkham's Vegetable Compound

St. Louis, Mo.—"I was bothered with cramps and pains every month and had to go to bed as I could not work. My mother and my whole family always took Lydia E. Pinkham's Vegetable Compound for such troubles and they induced me to try it and it has helped me very much. I don't have cramps any more, and I can do my housework all through the month. I recommend your Vegetable Compound to my friends for female troubles."

Mrs. DELIA SCHOLZ, 1412 Salisbury Street, St. Louis, Mo.

Just think for a moment. Lydia E. Pinkham's Vegetable Compound has been in use for nearly fifty years. It is prepared from medicinal plants, by the utmost pharmaceutical skill, and superior methods. The ingredients thus combined in the Compound correct the conditions which cause such annoying symptoms as had been troubling Mrs. Scholz. The Vegetable Compound exercises a restorative influence of the most desirable character, correcting the trouble in a gentle but efficient manner. This is noted by the disappearance, once after another, of the disagreeable symptoms.



A Community Leader

The banks are centers about which revolve most of the constructive community projects. They are leaders in supplying capital necessary for new industries.

During the years since this bank was established it has helped provide the means for developing Lane County in its agriculture and industry, and will continue to do so.

"39 Years of Helpful Service."

FIRST NATIONAL BANK of Eugene

SINCE 1883

Morning Register Lane County News Service

SPRINGFIELD PERSONALS

(Register Lane County Special)

SPRINGFIELD, Ore., June 21.—Miss Edna Bushman left the first part of the week for Newport.

Mrs. Frank H. Hays and daughter, Jennie, spent the week-end with Mrs. Davis, another daughter, in Albany.

Mr. A. J. Morgan is attending the some carnival in Newland this week.

Mrs. Edna and "Whiskey" Seavey are ill with the typhoid.

The little daughter of Mr. and Mrs. A. J. Morgan is quite ill with the typhoid.

George M. Hale, who has been teaching in the Portland school during the winter, is home for the summer.

O. H. Thatcher and family have moved to the new residence on the corner of 10th and Commercial.

Mrs. Martha Keeler is at home after having worked at the Alpha White Portland in Eugene.

Mrs. N. M. Phillips, of Denver, Colorado, will leave here to spend a few months in North Yakima, Washington.

Mrs. Phillips has been visiting her son, who is employed in Gray's Cash and Carry store.

Mr. and Mrs. Harley Norris, of Dexter, were guests of the home of Mr. and Mrs. Fred Hinson Sunday.

Delbert Hinson left Tuesday for Portland, where he hopes to find employment.

Miss Edna and Miss Helen are graduates this June from the University of Oregon.

Mr. and Mrs. Thos. Allen, of Cascade Locks, formerly of Springfield, have moved to Eugene, where Mr. Allen has a position with the Southern Pacific as lumber inspector.

Frances Mitchell (Mrs. J. H. Galloway) underwent a major operation at the Emanuel hospital June 20.—She was quite low according to last reports.

Grace Mulligan is substituting at the Springfield office in Carrie Ditt's place.

Harry F. Crasberg returned Wednesday evening after working at Wallowa for a few days.

S. E. Childers, pastor of the Christian church, is absent from his congregation, attending the convention at Turner. The man who was taking Mr. Childers' place was taken suddenly ill and there were no services held at that church last Sunday evening, but everything will be running smooth again next Sunday, we hope.

Doris Sikke left Sunday morning for Cottage Grove, where she is employed on the Sentinel with E. Bede.

ad Hannah Nielsen left Sunday to attend summer school at Monmouth.

Mrs. Mary Robinson, of Eugene, spent Sunday in this city.

Miss Kittie Milligan was a Eugene visitor Sunday.

Mrs. Ralph Meats and sister, Marie, returned from their trip to Astoria, Oregon, Monday.

Miss Genevieve Miller, of Portland and Miss Edna Best, were dinner guests at the home of Mr. and Mrs. L. H. Brooks Monday evening.

Miss Aletta Keck returned Sunday from a week's visit at Norton.

Miss Edna and sister, Marie, returned from their trip to Astoria, Oregon, Monday.

Mrs. A. Cooley and daughter, Miss Inez, of Newberg, are conducting business in this city.

Mrs. S. M. Morgan went to Portland Tuesday.

The school election held here Monday resulted in the election of Mrs. Frank Nettleton, clerk and Ole Peterson for director.

THURSTON NEWS ITEMS

(Register Lane County Special)

THURSTON, Ore., June 21.—Mrs. Jessie Edmiston and daughter, Willis, returned home Saturday from Portland.

Most Thurston people went somewhere during the picnic given in honor of Mr. and Mrs. Chas. Gille, who formerly lived here, or to the Wallowa district convention. This convention will be held at Thurston next year.

Several Thurston girls left Sunday to attend summer school at Monmouth.

Miss Margaret King and Miss Myrtle expect to go to Newport next week, where their folks have located.

There will be an entertainment given by two young ladies of Eugene at the church June 22 at 8 o'clock P. M.

Most people have their clover hay done, so there are prospects of rain.

Sunday school at 10 A. M. and church at 11 A. M., and C. E. at 8 P. M. You are invited.

MR. GAY MEETS OLD FRIENDS

(Register Lane County Special)

CRESWELL, Ore., June 21.—L. W. GAY, of Kelso, Idaho, is visiting at the home of J. H. Scott and incidentally meeting a number of old friends and acquaintances. Mr. Gay was formerly a resident of Creswell and left Kelso after the death of his wife, having worked 27 years on one mine which he recently sold for the neat little sum of \$275,000. The mine carries gold, silver and copper, and he is adjoining the largest lead and silver mine in the world.

While here he visited his father's old homestead, now known as the Humber or Butler place. While there he stood on the spot where he killed his first deer 60 years ago, being 12 years old at the time. Mr. Gay was of a family of 12 children. He and one brother are the only ones living.

Eastern Trip is Planned (Register Lane County Special)

CRESWELL, Ore., June 21.—Prof. and Mrs. E. K. Barnes and daughter, Ruth, are planning an extensive eastern trip leaving next Tuesday. They will take the southern route to Morgan City, Louisiana, where they will visit a sister of Mrs. Barnes. From there they will visit Washington, D. C., where Mr. Barnes will visit a sister he has not seen for nearly 20 years. From there they will go to Cincinnati and visit a brother of Mr. Barnes as well as relatives of Mrs. Barnes, then to Stratton, Neb., to visit relatives of Mrs. Barnes, from there home. They expect to be away from two to two and a half months.

JUNCTION CITY NEWS NOTES

(Register Lane County Special)

JUNCTION CITY, Ore., June 21.—Mrs. T. J. Kimball and family at Vancouver, Wash., are planning to visit relatives of Mrs. Barnes, from there home. They expect to be away from two to two and a half months.

The young people of the Christian Sunday school had a picnic at Triangles lake Sunday. They were joined by the Franklin Sunday school and had a lovely time.

Mr. and Mrs. Harry Barker have returned from a trip to San Francisco. The body of Mr. Olson who suicided here last week was shipped to his brother at Kalatod, Minn., on Monday.

Jessie Williams student at U. of O. is now at home for the summer.

P. M. Peterson, of Iowa, is visiting at the home of Julius Nielsen.

Mrs. Viola Whitcomb is visiting her sister, Mrs. Lena Howard in Eugene.

C. H. McKnight, of Roseburg, was a Junction Visitor on Saturday.

The Misses Mildred Flint, Eva Hor-

FILBERT CULTURE IS TOPIC

LANE FARMERS AT O. A. C. INSPECTION TO LEARN OF NUTS Must Successful Varieties of Crop and Also For Fertilizers Will Be Pointed Out

Increase of the Oregon filbert industry by seeking better propagation is one point expected to appeal especially to Lane county farmers at the experiment station inspection at O. A. C. Saturday, June 24, as the leading exponent of the filbert is a Lane county man—George Dorris, of Eugene.

The most successful varieties for the crop and also for fertilizers will also be pointed out to the Lane county fruit growers. The station planting is on anything but natural filbert land and the accomplishment under such conditions was greatly encouraged filbert men in the possibility of this crop under favorable conditions to be found in the valley.

The best kinds of wheat to grow on valley lands for winter and spring plantings and also on fairly well drained or even wet lands is another showing that has interested many valley growers. The aim of this work is to take the determined varieties, get good strains of pure seed, and then discard the 40 or more varieties that clutter up the crop and the market and greatly complicate the industry.

A new vetch bred by a United States plant breeder at the college to stand the over-watering that ruins the common vetch has many admirers. Three Benton county farmers are now cooperating with the station in growing field lots of this vetch for seed. One of them, Mr. Wagner, lives near the Benton-Lane line at Monroe, and has 40 acres of splendid looking crops.

Large fields of Grimm alfalfa are proving this to be the very best forage crop possible on sandy loams of the valley. One 25-acre field has just been cut but enough of the crop was left standing to show the Lane men the value of this alfalfa. The annual yield on this and several other like fields here average from 4 1/2 to 5 tons of cured hay per acre—1 1/2 tons more than the average for the state, including the big irrigation fields of eastern Oregon.

These crops stand from 6 to 10 years before being plowed under. Thus in their life time they yield from 20 to 40 tons of the best hay known from a single planting and a financially profitable for the grower but it builds up his soil, opens it up to a great depth for water passages, and adds to Oregon resources the largest quantity of hay much needed by the dairy cow.

LUCKY STRIKE Cigarette

It's toasted. This one extra process gives a rare and delightful quality—impossible to duplicate.

Guaranteed by The American Tobacco Co.

It's toasted. This one extra process gives a rare and delightful quality—impossible to duplicate.

Guaranteed by The American Tobacco Co.

companied by Mrs. Mary Edwards drove to Drain Saturday morning where they visited Mr. and Mrs. Wm. Edwards until Sunday evening.

Mr. and Mrs. Richard Hill and three children of Albany were week-end guests at the home of her mother, Mrs. Sarah Hayes.

CITATION

In the County Court of the State of Oregon for the County of Lane, in the matter of the estate of William Morris, deceased.

To Sara Housley, Mary W. Carlton, Ivy Morris, Amy and Joseph Morris, Joe L. Morris, Dollie Hall and Mattie L. Karowsky, Executors.

Whereas the State of Oregon, you are hereby cited and required to appear in the County Court of the State of Oregon, for the County of Lane, at the Court Room thereof, at Eugene, in the County of Lane, on Monday, the 10th day of July, 1922, at 10 o'clock in the forenoon of that day, then and there to show cause, if any you have, why an order should not be made by this Court authorizing and directing Alta C. Wilson, administrator of said estate, to sell said real property belonging to said estate at public sale which said real property is described as follows, to-wit:

Lot 1 and the east 10 feet of lot 2 block 9, in the town of Florence, Oregon.

Witness, The Hon. C. P. Barnard, Judge of the County Court of the State of Oregon, for the County of Lane and the Seal of said Court hereto affixed this 21st day of May, 1922.

Attest: R. S. BRYSON, Clerk.

(Seal) By DORIS HOLLAND, Deputy, Thurs. 6-15-22

ADMINISTRATOR'S SALE

Notice is hereby given that by virtue of a license issued to me by the County Court of Lane, I will at my office, 774 Williamson street, Eugene, Oregon, on and after the hour of 10 o'clock A. M. July 15, 1922, offer for private sale and sell to the highest bidder for cash, subject to confirmation by the court, the following real property, and all the interest held therein of Mattie L. McQuaid, at the time of her death, viz: The north half of lot three in block eight in Cherry's second addition to Eugene in Lane County, Oregon, according to the recorded plat thereof.

S. D. ALLEN, Administrator Estate of Mattie L. McQuaid, deceased. Thurs. 6-15-22

NOTICE TO CREDITORS

Notice is hereby given that the undersigned, executor of the estate of John E. Innes, deceased, addressed in the County Court of the State of Oregon, for Lane County, administrator of the estate of John E. Innes, deceased. All persons having claims against said estate are hereby notified to present the same duly verified and with the proper vouchers, to said administrator at the office of South A. Bryson, 211 Broadway Building, Eugene, Oregon, within six months from the date of the first publication of this notice.

Date of the first publication of this notice, June 1, 1922.

SQUIRE INNES, Administrator of the estate of John E. Innes, deceased. Thurs. 6-15-22

NOTICE TO CONTRACTORS

Sealed proposals, addressed to the County Court of Lane County, Oregon, and endorsed "Proposal for Constructing a Bridge over the North Fork of the Willamette River, in Section 24, Township 17 North, Range 11 West, W. M. in Lane County, Oregon," will be received by the County Court of said County at its office in the Court House, Eugene, Oregon, until 2 o'clock P. M. on the 8th day of July, 1922, and at that time and place will be publicly opened and read.

Plans and specifications containing forms of contract, bond and proposal, are on file with the County Clerk. Copies may be secured by a deposit of \$5.00, which will be returned to bona fide bidders.

The right is reserved to reject any or all proposals or to accept the proposal or proposals deemed best for Lane County.

By order of the County Court, J. W. MOARHURD, Bridge Engineer for Lane County. 6-15-22

GUESS AGAIN

Maybe you guessed wrong

ANDERSON'S Film Shop

Round Trip Fares to Portland

\$5.90 Every Day \$4.90 Week End

Tickets sold on the daily fare are good for return October 31, week-end tickets sold Friday and Saturday for 15 days, and those on Sunday until and including Tuesday. This arrangement continues until September 30.

Portland Rose Festival

June 20-23 Inclusive

Every day has a program of interest and pleasure.

Oregon Electric Railway

H. R. KNIGHT, Agent

Shop Here With Confidence

Special Offerings for Thrifty Thursday

A day set aside to people who are considerate of their expenditures, who make every penny spent bring its full value in dependable and quality merchandise—to those we offer these unusual super-values.

29c Checked and Plaid Gingham, 32 inch	20c
50c Pretty Dress Voiles, yard	33c
\$1.00 Figured Satin, yard	70c
\$1.75 Silk Messalines, yard	\$1.29
\$1.50 Satin Striped Voiles, yard	90c
\$1.50 Pure Silk Pongee, yard	90c
35c New Design Cretonne, yard	19c
25c Checked and Plaid Gingham, yard	17c
\$5.00 Jersey Sport Jackets	\$3.85
\$1.75 Pure Thread Silk Hose	\$1.39
\$1.00 Plain and Checked Ratine, yard	90c
75c Checked Organdies, special, yard	39c
\$1.00 Permanent Finish Organdies, yard	75c
25c Fast Color Percales, yard	19c
42c Imported Jap Crepe, yard	28c
\$2.00 Fibre Silk Tricotee, yard	\$1.45
\$1.75 Silk Taffetas, 10 shades, yard	\$1.40
50c Ladies' Mercerized Hose, special	35c
75c Ladies' Knit Union Suits	55c
\$4.00 Ladies' Silk Sport Scarfs	\$2.45
55c Dark Figured Voiles, yard	39c
\$1.25 Men's Summer Unions	78c
20c Men's Heavy Cotton Socks	12c
85c Men's Silk Ties, special	39c
\$2.00 Men's and Boys' Caps, special	\$1.15
\$1.50 Genuine B. V. D.'s	\$1.19
\$3.00 Men's Outing Shoes, heavy soles	\$2.39
\$4.00 Ladies' Canvas Pumps, special	\$1.98
\$4.00 Ladies' Pumps and Oxfords	\$2.30
\$3.50 Silk and Wool Canton Crepe, yard	\$2.75
\$8.00 Wool Sport Plaid Skirts	\$5.95
\$7.00 Fibre Silk Sport Sweaters	\$4.50
\$4.95 Gingham Dresses now	\$3.25

MANY OTHER UNADVERTISED SPECIALS

The Original Money-Back Store

Peoples Cash Store

Eugene-Salem A. L. Solof, Mgr.

Quick results—use Register Classified

Insurance with Henry Tromp, 23 W. 9th St

Perfect Shoulders and Arms

Nothing equals the Oriental Cream for perfecting the body. It is the Oriental Cream's original body cream. It is the Oriental Cream's original body cream. It is the Oriental Cream's original body cream.

Send 15c for Trial Size

ORIENTAL CREAM

JOB PRINTING

OVER U. S. NATIONAL BANK

Service, Quality, Fair Prices and a Square Deal keep us busy.

VALLEY PRINTING CO.

Holds fire longer—thanks to the hot air draft

THE HOT AIR DRAFT and the HOT BLAST PRINCIPLE are exclusive patented features of every LANG range manufactured. Forcing the flames entirely around the oven, thoroughly and uniformly heating every inch of cooking surface, this principle of stove construction has proved itself the most economical, convenient and generally satisfactory heating method ever invented. The Alaska range pictured above is ideal for the smaller kitchen, possessing all the features of our larger models. Every heat unit is utilized, enabling LANG stoves to operate at less fuel expense than any other range manufactured. A visit to our store will convince you that your next stove will be a

LANG

Ask Us About Them—

CHARLET'S BARGAIN STORE

63-67 West 8th Phone 1122