FEAR OVER CREDIT SITUATION EASES ON STOCK MARKET

NEW YORK, Aug. 8—(AP)—Speculative sentiment turned bullish in today's stock market on a subsidence of fears over the credit situation. Retention of the 5½ per cent discount rate by the Bank of England, and a lowering i call money from 8 to 7 per cet helped to revive confidence, which had been badly shaken by the drastic break in some of the public utility stocks earlier in the week.

There was a general advance in prices of favorite stocks in the final hour, with public utility shares responding to short covering. U. S. Steel got above 221, while Atchison rose 12 points to a new high at 277. American Can moved up nearly five points. The close was strong. Total sales approximated 2,750,000 shares. The closing sales on the exchange today:

Al Chm 313; Am Ca 167; Am Sm & Rf 117½; Am Sg 81; Am T&T 281; Am Woln 18¼; Anda 121 1-8; Atchs 275 3-8; Atl Rf 64½; Balt & O 134; Beth Stl 123 1-8.

Cana Pc 229½; Ches & O 251¼; Chd & Nwst 90 3-8; Chc RI & Pc 128; Chrslr 73 3-4; Col Gs & El 93½; Cons Gs 162 3-8; Crn Prd 97¼; Erie 84½; Fishmn 91 3-8.

Gen El 255; Genl Mot 71 7-8; Glt Sf Rs 125 7-8; Gld Dst 62 3-8; Gt Nor Pf 119½; Grn Cn Cp 180 1-8; Hstn O 73¼; Hd Mot 84 1-8; Il Centl 143; Int Hrvstr 122; Intr T&T 115 3-4.

Kan C-Sou 102 7-8; Kenct 89¼; Mo K & Tx 57¼; Mis Pc 91¼; Montg Wrd 114 1-8; Nsh Mot 88 3-4; NY Centl 233¼; NY NH & Hfd 119 3-8; Norflk & Wst 254; Nor Amn 174 7-8; Nor Pc 103 3-4.

Pckrd 139 7-8; Paramt Fl 66 3-4; Penn 94½; Phops Pt 35 3-4; Plmn 85 1-8; Rdo 83½; Rdng 120¼; Rem-Rnd 99 3-8; Reynlds Tb B 55; Stl & Sf 128 3-4; Sebrd A-Lm 12½; Srs Roe 159; Sincir Con O 33¼; CP 140 3-4; S Ry 149 1-8; S O Cal 71; S O NJ 57 1-8; S O NY 38½; Stbkr 77½.

Un Pac 269; US Rub 46 5-8; US Stl 220 7-8; Wbsh 70 1-8; Wes El 283 4-5; Wls-Ovlnd 23½; Wlwth 89; Ylw Tk 36 7-8; Crtis 153¼; Grm-Pg 25 1-8; Miami 43 3-4; Wright 122 3-4.

Cottage Grove

COTTAGE GROVE, Aug. 8—(Special)—Prof R. C. Burell, from Columbus, Ohio, who is an instructor in Columbia university, came Wednesday and is visiting his cousin, Max Byrd, and family.

Floyd Hunter had his left hand mashed Tuesday at the Woodard saw mill. He was taken to the Eugene hospital where his hand was amputated. He was working as brakeman on the logging road at the Woodard camp and had taken the place of Wm. Batchelder who had his foot crushed some time ago. He has a wife and children.

Corbett Jewell, son of Mr. and Mrs. A. C. Jewell, has appendicitis.

Mr. and Mrs. Charles Caldwell left Wednesday morning for their eastern trip to Nebraska and Illinois.

Mr. and Mrs. S. V. Goff and son Victor left Tuesday for Portland where they will visit this week of their vacation and then spend the rest of two weeks at the coast.

Mrs. Roy Leonard and two daughters Irene and Betty Jean left Wednesday morning for Ashland where they will visit Mrs. Leonard's parents, Mr. and Mrs. G. H. Fullerton.

Wilberta Wilson who is visiting in Seattle was on a street car last Friday which was struck by lightning. The car was loaded with people who were all greatly shocked and frightened, but fortunately were unhurt. The motorman put out the fire with a chemical fire extinguisher. This was Wilbert's first experience of an electrical storm.

Kenneth Thrasher just arrived from Honolulu where he has been the past six years. Kenneth was discharged from the navy two months ago and is visiting his grandmother, Mrs. R. R. Wilkinson and aunt, Mrs. Joel Thrasher.

Mrs. Claude Sherman bought a new sedan from the Woodson garage on Monday.

Jean Weston from Portland is visiting her brother, Frank Fegles.

The Herbert Hawley family from Mapleton moved to south Sixth street.

Mrs. D. C. Bosley went to Eugene Wednesday for a visit with Mrs. L. M. Power, formerly of Cottage Grove.

Mr. and Mrs. Isaac De Witte of Marshfield spent Tuesday and Tuesday night with Mr. and Mrs. Van Allison and family.

Mrs. Allie Hawkins received word from Portland through her son Claud of the death of Chester Davis, formerly of Cottage Grove.

Charles Roner is back from his vacation of one week at Winchester Bay where he has been fishing. He is back on his mail route.

Mr. and Mrs. Lorane Stivers left for their home in California Wednesday. They have been visiting Mrs. Stivers' parents, Mr. and Mrs. Tom Boyd.

Mr. and Mrs. C. E. Cone entertained several friends Tuesday night in honor of Miss Anna Sprankle who will return Thursday to Philadelphia, Pa., where she is instructor in the blind school. The guests were Mr. and Mrs. A. H. Sprankle Mr. and Mrs. R. L. Cone, Mr. and Mrs. N. E. Compton and Mrs. Herbert Breedlove.

Little Isabelle Kerr of Mosby Creek is visiting in Wendling with her aunt, Mrs. Loren Hill.

Mr. and Mrs. F. A. Green from Silk Creek have sold their ranch and moved to their son's ranch on the London road, south of town.

Mrs. F. W. Allen entertained at dinner Wednesday in honor of Mr. Allen's 61st birthday anniversary. Their son and wife, Mr. and Mrs. E. A. Allen of Silk Creek, and Miss Flossie Mathes were guests.

A surprise was given Miss Pearl Monroe, daughter of Mr. and Mrs. James Monroe, Tuesday night in honor of her birthday. Those present were Elmer Allen, Harvey Seiman, Ruth Trailor, Ethel Seiman, Edna Harvey, Ellen Arnest, Nellie Kietzer, Ralph Fullerton, Wayne Monroe, Eugene Morrow, Ralph and Pearl Monroe. Games were played and refreshments were served.

Cottage Grove chapter No. 4 of the Eastern Star received word from the Sunnyside chapter of the Eastern Star, Wednesday morning that the funeral of Miss Bertha Sears who died in Portland Tuesday night from typhoid fever would be from the Mills chapel Thursday afternoon at 2 p. m. Miss Bertha was a daughter of Mrs. Kate Sears and was born in Cottage Grove, and has been a nurse in Portland for several years. Mrs. Sears and Mr. and Mrs. Chapman, her sister, of Curtain were in Portland with Miss Bertha at the time of her death. She was a member of Sunnyside lodge Eastern Star.

The American Legion drum corps and the Boy Scouts drum corps left Wednesday morning for Salem to attend the American Legion state convention this week Scoutmaster K. D. Bradley with Ed Wiese took the Boy Scouts. Mrs. Bellew and Mrs. K. D. Baker will do the cooking for the Boy Scouts while in camp. They have been given a part of the city park in which to pitch their tents.

Mrs. Frank W. Hawkins slipped on the oiled floor of one of the city stores Monday afternoon and fractured her left hip.

Seventeen Boy Scouts from Douglas and Coos counties passed through town Tuesday morning on their way to the Three Sisters for an outing.

HERE'S A PICTURE YOU DON'T OFTEN SEE

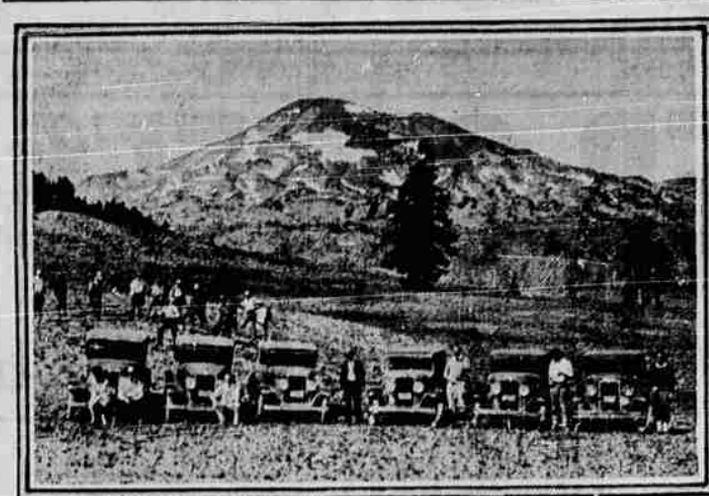

The views shown above were taken when the Chevrolet caravan transported the members of the Eugene Obsidian club to their camp site near the base of the South Sister, Sunday. The cars left the beaten track of the highway and crossed the mountain plain as in the old pioneer days. At the upper left you see six cars lined up with the South Sister, three miles to the north, as a background. At the right is a view of the cars at the summit of the McKenzie pass with Mt. Washington's sharp peak just showing in the background.

Creswell

CRESWELL, Aug. 8.—(Special)—Monday night guests at the C. W. Dixon home were Professor Ward Bowman, superintendent of schools at Arlington and his sister, Miss Edna Bowman of the English department of the schools at Everett, Wash. They continued on by auto to Los Angeles Tuesday morning.

Mrs. E. H. Tryon is having her residence reshingled. The Streeter brothers are doing the work.

A very pleasant social evening as a complete surprise was given Mrs. C. H. McKay at her home Tuesday evening by members of the local Royal Neighbor lodge. Games and music made up the evening's entertainment and ice cream and assorted cakes were served. Mr. and Mrs. McKay leave soon for Orland, Cal., to make their home and on behalf of the lodge, Mrs. R. F. Scott, oracle, presented Mrs. McKay with a beautiful picture of Crater lake. Mrs. McKay was a charter member of the local order when it was organized nearly twenty years ago. Those present for the evening were Mrs. Margaret Warner, Mrs. E. W. Kuni, Mrs. Erma Fuller, Mrs. Herman Close and daughter Sarah Lois, Mrs. Harry Bush, Mrs. Idella L. Welch, Mrs. Myrtle Neff, Mrs. Frank Bush, Mrs. J. S. Taylor, Mrs. Clayton Kivetts, Mrs. Travis Kerr and sons Marvin, Vernon and Keith, Mrs. H. Taylor, Mrs. Alfred Bush and son Harry, Mrs. Sarah Padden, Mrs. V. E. Grousbeck, Mrs. R. F. Scott, Mrs. W. L. Wallace, Mrs. C. I. Kent and daughter Lucile, Mr. and Mrs. C. H. McKay, Kathlyn Warner, Marion Fuller and Hazel Bush.

Herman Close and family have moved into the house formerly owned by Guy Stone.

Irene McCord of Prineville is visiting at the home of her aunt, Mrs. E. W. Kuni and family. Her parents, Mr. and Mrs. Roy McCord, brother Carroll and uncle, L. S. McCord, were here to attend the pageant in Eugene and Irene remained for a visit of two weeks.

Guests at the J. S. Taylor home Sunday were Mr. and Mrs. Percy Peet and daughter, Vivian, Mr. and Mrs. Justin Arms and daughters, Janice and Audrey, and Mrs. Frank Black all of North Bend. They came over Saturday evening and returned Sunday. Miss Vivian remained for a week's visit.

W. L. Wallace came home Wednesday from Monroe where he has been employed by the Beaver State Tile company for the last five months.

Vern Sly finished a several days threshing job for M. G. Viles on the Melton ranch Wednesday and moved on to the A. Benter place.

Mr. and Mrs. W. A. Crary of Roseburg called at the home of Mr. and Mrs. Richard Groshong Wednesday on the way to Salem and Portland.

SPRINGFIELD BRIDGE APPROACH STARTED

Work on the Springfield approach was resumed Thursday when A. C. Mathews started work on the completion of the earthen fill and Hargreaves and Lindsay made preparations to start on the concrete work.

A report from the Hargreaves and Lindsay office stated that equipment was taken to the bridge to start work on the erection of the concrete span specified in the plan of the state highway commission. Work on the concrete structure is to be finished by October 31, it was reported.

Miss Skow to Talk At Creswell Meet

Gertrude Skow, Lane county home demonstration agent, will be the principal speaker at the meeting of the Creswell grange Friday evening, officials of the grange announced Thursday.

Miss Skow's theme was announced as "Programs and Recreation." Her lecture will deal with the method of forming programs for various types of meetings, and new methods of using the recreation hours.

Special Offering in
MONARCH ELECTRIC RANGES
Applegate Furniture Co.
Miner Bldg. Phone 919

MAN ARRESTED ON CHARGE OF LARCENY

The preliminary hearing for Wayne Frady, 23, held on a charge of larceny by stealing automobile accessories, was set Thursday afternoon for Tuesday, August 20 at 8 o'clock in the morning, according to Eugene V. Slattery, deputy district attorney.

Frady was arrested at Eugene by city police late Wednesday evening and turned over to county officers for investigation. He is alleged to have stolen property consisting of four automobile tires and rims valued at $46.40 owned by Mull Moore of Eugene. The alleged theft was said to have occurred June 26.

Permanent Waves
SPECIAL NEW CROQUINOLE WAVE with ringlette ends; also Le-Mur, Shelton, Leon, Frederics and Eugene waves, $7.50 and up.
MILLS BEAUTY SHOP
Tiffany Bldg. Phone 1040

MRS. R. H. WOOD, INS. Ph. 1166-M

SIGMAN-FELL—INSURANCE

MEZ IS OFFERED CLASSES IN CELLO

Dr. John R. Mez, formerly of the University of Arizona, who will be added to the University of Oregon faculty in the department of economics and political science next fall, has also been offered classes in 'cello under the university school of music.

Miss Miriam Little, head of the 'cello department at the university, recently resigned to accept a college music position in Iowa, and Dr. Mez, who is an accomplished 'cellist by avocation has been mentioned as a possibility for taking over these classes.

AIRPORT STORY

(CONTINUED FROM PAGE 1)

ments of the U. S. department of commerce as to size and facilities for both day and night flying operations.

In size of the field, in addition to basic requirements such as two landing strips, 100 or more feet wide crossing or converging at angles of not less than 45 degrees, freedom from obstacles, highway, wind indicator and markings, fuel, communication and transportation, it would have to have 2500 feet of landing area in all directions with clear approaches, the field to be in good condition for landing at all times. Or, it must have approved type landing strips permitting landing in at least eight directions, the landing strips not to cross or converge at angles of less than 45 degrees, nor any one of the landing strips be less than 2500 feet in length, with appropriate margins and clear approaches.

Equipment Rating

In addition to the facilities named in the basic requirements and in size, fields receiving an "A" rating on general equipment must have the following:

One or more hangars at least 60 by 100 feet with 15 foot clearances.

Waiting room and rest room on the field.

Sleeping quarters for at least three men in addition to field personnel.

Repair equipment sufficient to permit changing engines and landing gear and equipment for minor engine trouble and plane repair.

Adequate fire fightig equipment.

First aid equipment should contain the usual remedies and supplies.

Ground signals.

Food on the field or immediately available.

Weather instruments including anemometer, barometer, thermometer, and also a bulletin board or other means of giving the latest weather information to the pilots.

Rating on Night Flying

Fields having an "A" rating on night flying equipment must have the following:

An airport beacon (one for Eugene has just been approved by the U. S. government and a lease on a 60-foot square taken from the city.)

An illuminated wind direction indicator.

Boundary lights.

Flood lights.

Signal lights.

Ceiling projector.

Hangar flood lights.

Auxiliary lights.

All night attendance giving weather information and fuel service at all times.

Night communication and transportation to the nearest town.

Proper personnel for operating the lighting equipment for fueling and for making minor repairs and adjustments.

Fire fighting equipment must be readily available at all times.

River Navigation

In the program to revive navigation of the Willamette river for commercial purposes the chamber of commerce directors planned to name a standing committee at its next regular meeting to work with the Columbia Valley association and cities of the valley.

The Columbia basin project includes opening to navigation the Columbia and its tributaries, including the Willamette and the Snake rivers.

PRATT & HOLDEN—INSURANCE

Ludford's
Paint, Wall Paper, Art Goods
55 West Broadway
Phone 749

WE ARE MOVING!
And thank our many policy holders who have helped us develop "growing pains," making a larger office necessary. See us at our new office—two doors west of old location.
Emery Insurance Agency
43 West Broadway, Eugene, Oregon
Phone 667

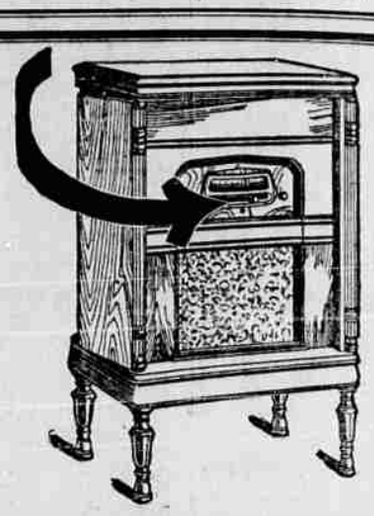

LARAWAY'S
For Twenty Years Eugene's Leading Piano and Phonograph House
NOW—
RADIO HEADQUARTERS AS WELL
VICTOR
BRUNSWICK
GULBRANSEN
Three outstanding radios in 1930 models. The last word in A. C. operation. Amazing quality—wonderful fidelity of tone—exquisite cabinets—Radio far more beautiful and selective than any you have ever heard before.
Radio Shopping Easy At Laraway's
Here, side by side, you can compare these three notable instruments—products of three great music houses. Only at Laraway's will you find this opportunity.
Prices Range from $139.50 to $155
for straight Radio. Combination instruments with Electrola or Panatrope, $270 and $275, tubes extra. Laraway's radio terms are most convenient for you. Your old radio or your piano will help to pay for your new set.
Free Demonstrations in Your Home.
Come in Today, Select Your Radio Now!
LARAWAY'S MUSIC HOUSE
EUGENE'S OLDEST MUSIC STORE
Expert Radiotricians in Charge of Service.

At the First Sign of Bladder Weakness
you MUST prevent the trouble from becoming serious. Santal Midy will help do it. For nearly half a century, it has relieved the suffering and helped correct the common causes of bladder and kidney weakness. For quick action, get from your druggist the genuine
Santal Midy

Now Is the Time to Buy Your Fall Suit. We have some wonderful new patterns. Suits tailored to your measure $29.50
CY FULTON, 30 W. 10th

SPECIALS ON BEDROOM FURNITURE
JOHNSON FURNITURE CO.

PRICES HIT BOTTOM
Clearing our Stocks with Record Values
For Men, Women and Children
At The BUSTER BROWN SHOE STORE

MEN!
DON'T MISS OUR FINAL WEEKS OF THIS SALE
Sport Oxfords Values to $8.50, Now $4.45
Dress Oxfords For Fall Black or Brown Now Go At $3.98
Work Shoes $3.98
$12.50 Imported Grain Oxfords —Now $6.95

WOMEN!
Get Your Fall Shoes Now-- During This Sale
Dress and Sport Oxfords Now Many To Choose From $3.98
All $10 Footwear Now Only $6.95
Dress Slippers and Pumps Now Only $4.95

BOOM!
Down They Go!
Small size Ladies' Footwear—200 pairs. Sizes 3 to 4½.
$1.98
LADIES! LOOK!
Oxfords, Straps, Pumps and Ties
$3.98
Values to $7.85

Buster Brown Shoe Store
933 Willamette Street