

Build Your Own Home

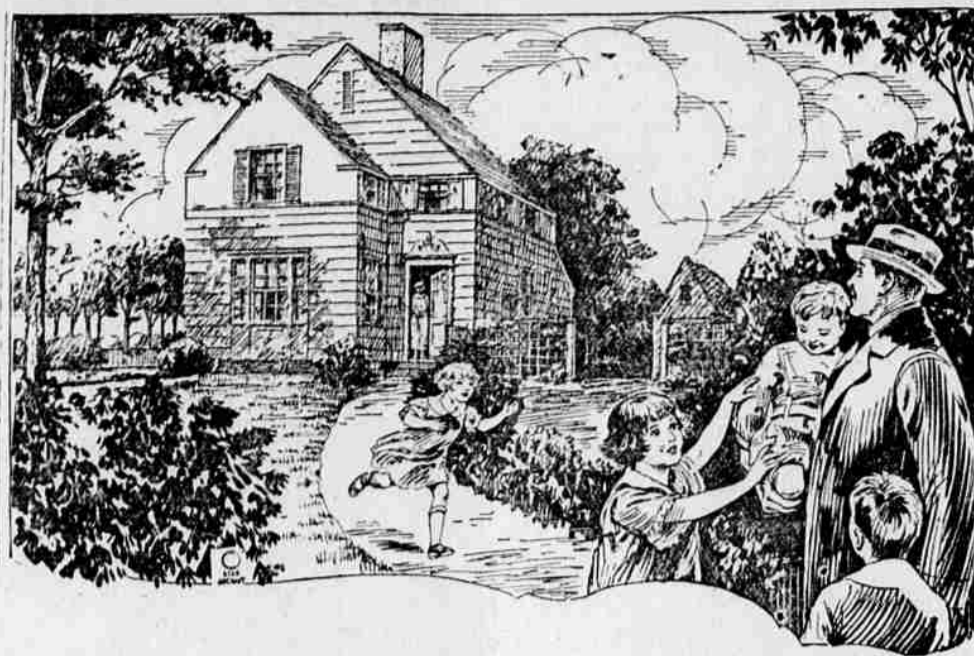

Bring Happiness To Your Loved Ones

Let them drink deeply of the treasured sentiments that are best nurtured in a home that is your own.

Home has been described as "The Abiding place of the affections," and when you have considered carefully you will quickly agree that a home of your own furnishes the proper environment, where true family happiness can be achieved.

If you want that firm, deep-rooted satisfaction that you are master of your work, make yourself feel that you have taken the first step to success. "Build your own home"—pay that rent to yourself and stop neglecting to properly provide for those who are dearest of all to you—the wife and kiddies.

Need we urge you again—Build Your Own Home.

Let Gas be the Finishing Touch That Will Assure Your Home Comfort.

Of course the new home will be piped for gas! It's almost as essential for comfort and convenience as doors and windows and a roof. If you're building this summer, notify us now. Or if you intend to have "the old nest" made modern and up-to-date with Gas Service, let us know. Call at our office and let us demonstrate new Vulcan Smooth Top Gas Range.

Free estimates on any installation—new house or old. Just phone 23, or come into the office.

Mountain States Power Co.
361 Oak St. Phone 23

SAY WHAT YOU WILL:-

The only real satisfaction is in buying values—real values—in expert, lasting, economical service.

Mountain States Power Company Gas Service gives real satisfaction

Satisfaction is remembered and appreciated long after price is forgotten.

In marketing GAS for your use we place at your SERVICE an organization of skilled workmen standing by to make sure that the touch of the match to the gas supply at your domestic range is responded by fire for cooking your meals.

Mountain States Power Co.

The Eugene Concrete Pipe Co.

whose slogan is

"Concrete Pipe For Permanence"

makes a complete line of concrete products, from the drain tile for the footings to keep the basement dry to the blocks for the basement wall and flue blocks.

In addition to this they furnish complete septic tanks—ready to install with all connections, fittings and cover.

The hollow wall tile has been given tests in eastern laboratories gene Hotel and Miner building. They make a dry, non-cold conducting wall giving an ideal stucco base, eliminating checking or cracking of the stucco.

These products have been made in Eugene for 14 years and have been thoroly tested and proven satisfactory. The products being made of the local basalt rock make ideal composition for the use they are given. The products are shipped all over western and southern Oregon.

This company has installed complete sewer systems in Cottage Grove, Newport, Reedsport and North Bend.

The hollow wall tile has been given tests in eastern laboratories and at the O. A. C. Engineering Department and the tile has been found to be the lightest and strongest on the market—capable of resisting 1 1/2 tons to the square inch, making a 5x8-in. tile capable of supporting a Pullman car.

This tile plant is located on Blair street.

Concrete Sewer Pipe

and

Drain Tile

Septic Tanks

Don't put in a basement without tile around the footing.

Eugene Concrete Pipe Co.
Phone 903

We Build Homes to Sell

Hargraves & Lindsay
Phone 2040
Miner Bldg.

W. ROSS Company

306 Miner Bldg.

General Electric Motors

Telephone 2096-R
Eugene, Oregon

Walter Ross, Res. 693 Clarke Ave. Phone 332-J

CONSTRUCTION ENGINEER, STRUCTURAL, ELECTRIC, HYDRAULIC, STEAM, GAS.

A. E. Hamilton, Electrician
RADIO EXPERT, MOTOR REPAIRING, ELECTRIC WIRING, LIGHT, POWER AND BELL, DESIGNERS OF ELECTRIC LIGHT FIXTURES.



FINGER marks, blemishes and disfigurements come quickly on newly decorated walls, but they amount to nothing because they can easily be washed away if your walls are finished with

Velumina Washable Wall Paint

You'll thank us for recommending it, when you find that easy washing takes the place of re-decorating. Besides, it is the only paint that gives walls the soft tones that belong to good decoration—shows no laps or brush marks.

Ruth-Robertson Powder Co., Inc.

44 7th E. Phone 924

Fireplace Supplies

Fire Brick, Mantle Brick, Lime, Plastic Jement, National Steel Fabric and California Stucco, Glazed Sewer Pipe.

WHOLESALE AND RETAIL

Scoberts Warehouse Co.

Phone 528
45 West 7th St.



One of the first considerations for a "better home" is proper mill work. The mill work is the "evening dress" of your home. You want it as perfect as it can be made.



Phone 822-R 4th & Pearl

Builders' Hardware

ROOFING PAINTS PLUMBING

We have everything you need in the Hardware line for your new Home.

Eugene Hardware Co.

Corner 9th and Oak St. Phone 670



Lincoln said: A Man's legs should be long enough to reach the ground. Your Fire Insurance should be adequate to cover all eventualities.

Insure with-

CLARE A. LEE

200-204 Castle Bldg
Office Phone 997, Res. 1352-R

Everything in Insurance
Nothing But Insurance

Twin Oaks Lumber Co.

Lumber of All Kinds
Cedar Posts, Lath, Shingles and PROMPT DELIVERY.

Phone 782
669 High St.

The Roof Everlasting

5 to 2 Clear Vertical Shingles

Triangle Lake Brand
In Eugene only at

Walters-Bushong Lumber Co.

Phone 500 4th & Pearl

Stien Bros.

GENERAL CONTRACTORS

Castle Theater Bldg.

Phone 1515



Your Bath Room

should be one of the most inviting rooms in your home.

We strive to give the service that will please.

SEIVERS & BRYAN

Phone 556 837 Olive

GOOD BUILDING MATERIAL IS THE MOST ECONOMICAL

The lasting qualities of your new House will depend entirely on the class of building material you put in it.

Before you decide we shall be pleased to talk with you about that material.

J. W. Copeland Yards

Phone 572
555 High St.

MIDGLEY

PLANING MILL COMPANY
Phone 1059

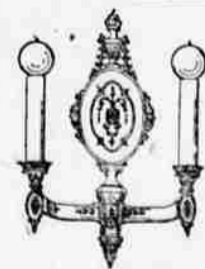

Now is the time to install

Riddle

DECORATIVE LIGHTING FITMENTS

We are showing beautiful new Riddle styles priced \$5, \$6.50, \$7.50, \$10 and up—the greatest values available today. Come in and see them.

BAILEY ELECTRIC CO.
Authorized Riddle Dealer

640 Willamette Street
Telephone 234

Booth-Kelly Lumber Co.

Lumber Lath, Shingles and Slabwood

Telephone 452
507 Willamette



Plumbing plays the same part in a building that the nervous system does to the human body.

It is intimately connected with your daily life and the preservation of your health. There isn't anything more comforting than properly installed plumbing.

WILLIAMSON & CO. PLUMBING

153-10 St. E. Tel. 514