

BULKY AND BAGGY CLOTHES ARE UNDER BAN

Trim, Well-cut, Moulded Appearance Essential in This Summer's Outdoor Togs, Declares Expert Henri Bendel

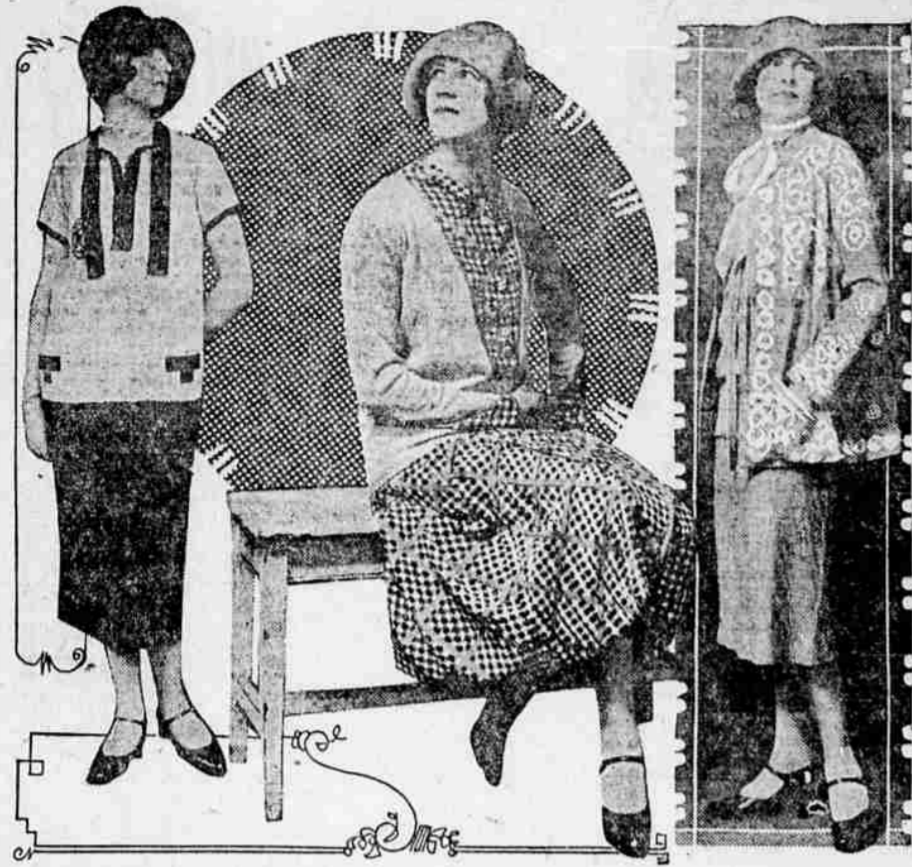

At the left is one of the smartest sport models, made of tan and brown wool kasha, the overblouse being brown with trimmings of tan at the neck, sleeves and pockets. The skirt is brown. In the center is a clever sweater and skirt combination. The black and white roshanara crepe is brown with stripes of scarlet crepe. At the right is a suit of the finest tan kasha. The knife pleated skirt has a tan silk overblouse. From the throat hangs a large soft bow of white crepe. The jacket is of tan kasha with all-over embroidery done in white.

By HORTENSE SAUNDERS (NEA Service Writer) NEW YORK, April 18.—"Line is the first consideration of the spring costume," says Henri Bendel, fashion authority.

The looseness, bulkiness, bagginess and general-comfort-rather-than style-effect that formerly characterized the outfit for sport has given way to trim, well-cut, moulded appearance that prevails in all this season's clothes.

with an overlaid of scarlet. It too has lost all its looseness and fits neatly over the shoulders and about the hips and keeps the silhouette as flat and narrow as fashion demands.

"The sport dress must be well cut and as subtly fitted as the evening frock, if it is to be distinctive."

"Sweaters and coats are much less bulky than ever before. They are so well cut that one has perfect freedom, but there is no extra material anywhere.

"Kasha and crepes are the leading sport materials," Bendel said. "Figured silks in high colors are at the height of their popularity, but white and the pastel shades continue to be the choice of the ultra discriminating."

"The sport dress must be well cut and as subtly fitted as the evening frock, if it is to be distinctive."

"Sweaters and coats are much less bulky than ever before. They are so well cut that one has perfect freedom, but there is no extra material anywhere.

"Kasha and crepes are the leading sport materials," Bendel said. "Figured silks in high colors are at the height of their popularity, but white and the pastel shades continue to be the choice of the ultra discriminating."

"The sport dress must be well cut and as subtly fitted as the evening frock, if it is to be distinctive."

"Sweaters and coats are much less bulky than ever before. They are so well cut that one has perfect freedom, but there is no extra material anywhere.

"Kasha and crepes are the leading sport materials," Bendel said. "Figured silks in high colors are at the height of their popularity, but white and the pastel shades continue to be the choice of the ultra discriminating."

"The sport dress must be well cut and as subtly fitted as the evening frock, if it is to be distinctive."

"Sweaters and coats are much less bulky than ever before. They are so well cut that one has perfect freedom, but there is no extra material anywhere.

"Kasha and crepes are the leading sport materials," Bendel said. "Figured silks in high colors are at the height of their popularity, but white and the pastel shades continue to be the choice of the ultra discriminating."

"The sport dress must be well cut and as subtly fitted as the evening frock, if it is to be distinctive."

"Sweaters and coats are much less bulky than ever before. They are so well cut that one has perfect freedom, but there is no extra material anywhere.

"Kasha and crepes are the leading sport materials," Bendel said. "Figured silks in high colors are at the height of their popularity, but white and the pastel shades continue to be the choice of the ultra discriminating."

"The sport dress must be well cut and as subtly fitted as the evening frock, if it is to be distinctive."

"Sweaters and coats are much less bulky than ever before. They are so well cut that one has perfect freedom, but there is no extra material anywhere.

"Kasha and crepes are the leading sport materials," Bendel said. "Figured silks in high colors are at the height of their popularity, but white and the pastel shades continue to be the choice of the ultra discriminating."

"The sport dress must be well cut and as subtly fitted as the evening frock, if it is to be distinctive."

"Sweaters and coats are much less bulky than ever before. They are so well cut that one has perfect freedom, but there is no extra material anywhere.

"Kasha and crepes are the leading sport materials," Bendel said. "Figured silks in high colors are at the height of their popularity, but white and the pastel shades continue to be the choice of the ultra discriminating."

"The sport dress must be well cut and as subtly fitted as the evening frock, if it is to be distinctive."

"Sweaters and coats are much less bulky than ever before. They are so well cut that one has perfect freedom, but there is no extra material anywhere.

"Kasha and crepes are the leading sport materials," Bendel said. "Figured silks in high colors are at the height of their popularity, but white and the pastel shades continue to be the choice of the ultra discriminating."

"The sport dress must be well cut and as subtly fitted as the evening frock, if it is to be distinctive."

"Sweaters and coats are much less bulky than ever before. They are so well cut that one has perfect freedom, but there is no extra material anywhere.

"Kasha and crepes are the leading sport materials," Bendel said. "Figured silks in high colors are at the height of their popularity, but white and the pastel shades continue to be the choice of the ultra discriminating."

"The sport dress must be well cut and as subtly fitted as the evening frock, if it is to be distinctive."

"Sweaters and coats are much less bulky than ever before. They are so well cut that one has perfect freedom, but there is no extra material anywhere.

"Kasha and crepes are the leading sport materials," Bendel said. "Figured silks in high colors are at the height of their popularity, but white and the pastel shades continue to be the choice of the ultra discriminating."

"The sport dress must be well cut and as subtly fitted as the evening frock, if it is to be distinctive."

"Sweaters and coats are much less bulky than ever before. They are so well cut that one has perfect freedom, but there is no extra material anywhere.

"Kasha and crepes are the leading sport materials," Bendel said. "Figured silks in high colors are at the height of their popularity, but white and the pastel shades continue to be the choice of the ultra discriminating."

"The sport dress must be well cut and as subtly fitted as the evening frock, if it is to be distinctive."

"Sweaters and coats are much less bulky than ever before. They are so well cut that one has perfect freedom, but there is no extra material anywhere.

"Kasha and crepes are the leading sport materials," Bendel said. "Figured silks in high colors are at the height of their popularity, but white and the pastel shades continue to be the choice of the ultra discriminating."

"The sport dress must be well cut and as subtly fitted as the evening frock, if it is to be distinctive."

"Sweaters and coats are much less bulky than ever before. They are so well cut that one has perfect freedom, but there is no extra material anywhere.

"Kasha and crepes are the leading sport materials," Bendel said. "Figured silks in high colors are at the height of their popularity, but white and the pastel shades continue to be the choice of the ultra discriminating."

"The sport dress must be well cut and as subtly fitted as the evening frock, if it is to be distinctive."

"Sweaters and coats are much less bulky than ever before. They are so well cut that one has perfect freedom, but there is no extra material anywhere.

"Kasha and crepes are the leading sport materials," Bendel said. "Figured silks in high colors are at the height of their popularity, but white and the pastel shades continue to be the choice of the ultra discriminating."

"The sport dress must be well cut and as subtly fitted as the evening frock, if it is to be distinctive."

"Sweaters and coats are much less bulky than ever before. They are so well cut that one has perfect freedom, but there is no extra material anywhere.

"Kasha and crepes are the leading sport materials," Bendel said. "Figured silks in high colors are at the height of their popularity, but white and the pastel shades continue to be the choice of the ultra discriminating."

"The sport dress must be well cut and as subtly fitted as the evening frock, if it is to be distinctive."

"Sweaters and coats are much less bulky than ever before. They are so well cut that one has perfect freedom, but there is no extra material anywhere.

"Kasha and crepes are the leading sport materials," Bendel said. "Figured silks in high colors are at the height of their popularity, but white and the pastel shades continue to be the choice of the ultra discriminating."

"The sport dress must be well cut and as subtly fitted as the evening frock, if it is to be distinctive."

"Sweaters and coats are much less bulky than ever before. They are so well cut that one has perfect freedom, but there is no extra material anywhere.

"Kasha and crepes are the leading sport materials," Bendel said. "Figured silks in high colors are at the height of their popularity, but white and the pastel shades continue to be the choice of the ultra discriminating."

Eugene Daughters of the Nile club met there. The hostesses, Mrs. O. D. Harbert, Mrs. E. V. Ford, Mrs. M. M. Davis, and Mrs. E. A. Drost, selected a color scheme of pink and white, using baskets of orchids and streamers of harmonizing shades, together with a suggestion of yellow with yellow tulips. The afternoon was given over mostly to a business session with Mrs. L. E. Bean, president, presiding. Of chief interest of the club's events will be the bridge tea for which members of Bedora club of Roseburg are entertaining on the coming Wednesday at the Unquon hotel in Roseburg, and which will be attended by about sixteen of the Eugene women who will go with a number from Cottage Grove. For the May meeting of the Eugene club members in Cottage Grove will be hostesses, and will be Mrs. Karl K. Mills, Mrs. C. A. Bartlett, Mrs. J. W. White, Mrs. Larry Titus, and Mrs. Roy Short. The meeting will be at Cottage Grove.

The Matrons' guild auxiliary of the Central Presbyterian church enjoyed a pleasant afternoon meeting on Wednesday at the home of Mrs. H. E. White. Mrs. L. E. Bean, president, presided. The meeting was held in the parlors of the church. Assisting the hostess were Mrs. G. S. Beardsley, Mrs. Macdonald, Mrs. Koppie, Mrs. Dan Clark led in the afternoon's study hour. Plans were discussed for the meeting of the Presbyterian to be held in Albany May 4, 5, and 6. In two weeks the auxiliary members will be entertained by Mrs. F. C. Pusley.

On Wednesday evening members of the American Legion post and the auxiliary met for a social gathering at the home of Mrs. Lillian Dawes. The evening was spent in a potluck supper and dance at the chamber of commerce rooms. The social function of interest being planned by the organization for the near future is a picnic and dance to be given in the nearby country.

Fortnightly club members met on Thursday of this week at the chamber of commerce rooms, the subject being "Great Britain." Mrs. Ralph Crow, Mrs. Flora Macdonald, and Mrs. E. J. Fraiser gave the papers for the afternoon.

Mr. and Mrs. Eric W. Merrell will entertain Monday Dinner club members the coming week.

Announcement came this week of the engagement of Miss Lucille A. Elrod, of Roseburg, to Ralph Dickinson Moore of Portland. The news was made known at the home of Miss Elrod's parents, Mr. and Mrs. J. O. Elrod in Portland at a large tea given on Wednesday afternoon. Miss Elrod is a graduate of the University of Oregon, and a member of the university chapter of Alpha Phi sorority. Mr. Moore is the son of Mr. and Mrs. A. N. Moore of Salem, is a graduate also of the University of Oregon, a member of Kappa Sigma, and at present in business in Portland. The wedding is announced as an event of early June, and following an extended wedding trip the couple will make their home in Portland.

An event of interest of last evening was the box supper and dance which members of the College Crest Community club sponsored at their club home. The club has in its membership one hundred and thirteen or more residents of the College Crest district, and sponsors a number of interesting affairs during the year.

One hundred and fifty or more members and friends of the Degree of Honor lodge gathered at the Knights of Pythias hall Monday evening for a dinner and reception given in honor of Mrs. Frances Buell Olson, national president of the organization. Mrs. Olson visited in Eugene for two days, going on to northern cities.

The Ancherone tea-house was the scene of an attractive affair Wednesday afternoon when members of the

Special Dance to be Given at Coburg Bridge in May

A merry affair given Tuesday evening was the dance of the Good Times Amusement club which was held in Dreamland hall. About forty couples attended. Hosts for the evening were Marion Veatch, Mr. and Mrs. Robert Finlayson, Mr. and Mrs. Frederic S. Dunn. Officers for the new season were chosen the same evening, and are: Claire Lee, president; C. J. Fulton, vice-president; Mrs. Charles DeVin, secretary.

On May 12 the club plans to sponsor a dance at the Coburg bridge pavilion, which is to be a special number on the club's calendar.

A notable event on the campus this week was the bi-annual convention of the Women's Self-Governing association, which was attended by delegates from colleges west of the Appalachian mountains. About one hundred visitors were on the campus for the sessions. A banquet given Wednesday evening, and several luncheons, were included on the entertainment program for the convention, as well as a trip to Nimrod Inn on the McKenzie this week-end. Various problems of student life and campus activities were discussed with members of the University of Oregon Women's league.

Mr. and Mrs. Kenneth Ables spent a few days of this week in Sausalito, California.

Home Science club members were guests of Mrs. W. P. Fell on Monday afternoon at her home. An event of interest to members of the club will be the spring luncheon of the club which will be given in the near future.

A jolly affair of Saturday afternoon was a birthday surprise party given by the comrades, ladies of the Women's Relief Corps, friends and neighbors of Mrs. Lillian Dawes. Mrs. Ella Williams presented the guest of honor with a potted fern and jardiniere in behalf of those present. Later in the afternoon a dainty luncheon was served. Those enjoying the afternoon were: Comrades E. B. Mason, W. F. Tromp, Lew C. Falkner, Ed. A. Kreamer, N. H. Kingman; Mrs. Lillian Dawes, Mrs. Bert Smith, Mrs. Minnie E. Holcomb, Mrs. S. Wood, Mrs. Ruth McNeil, Mrs. York Moore, Mrs. Vena Weber, Mrs. Bertha Mouse, Mrs. Lottie Humphrey, Mrs. H. Schaefer, Mrs. M. M. Bull, Mrs. O. H. Bray, Mrs. W. T. Culver, Mrs. Dora Hunter, Mrs. Cora Marshman, Mrs. Nellie Mitchell, Mrs. Beattie Farrington, Mrs. Beattie Brown, Mrs. Maybelle Black, Mrs. Robert Wynd, Mrs. Emma Sly, Mrs. Mattie Hydrum, Mrs. Jennie B. Higgins, Mrs. Adelia Stickles, Mrs. P. G. Bradway, Mrs. Agnes Mosey, Mrs. Hattie E. Heine, Mrs. Elizabeth Beutler, Mrs. Phoebe ofTrey, Mrs. Parviate Lealy.

Mrs. F. H. West entertained for members of the College Crest Neighborhood club at her home Thursday afternoon.

A luncheon at the home of Mrs. W. W. Calkins Tuesday, Mrs. E. B. Parks was a guest for the occasion, and assisted Mrs. Calkins in entertaining.

Miss Dorothy Wheeler left Wednesday morning for San Francisco and Los Angeles for a short visit before going to New York city. Miss Wheeler has been spending the greater part of the winter months with her parents, Mr. and Mrs. E. K. Wheeler of this city. She is to meet Miss Harriet Van Zelm who left last week, in California, and the two will go east, stopping at Kansas City, Cedar Rapids, and Washington, D. C., before going to New York.

Campus folk particularly are interested in the announcement of the marriage of Miss June Hanrahan and James Scripture which took place the past week-end, and comes as a complete surprise to friends of the couple. Mrs. Scripture's home is in Palo Alto, California. She is a freshman in the University and a pledge of Gamma Phi Beta. Mr. Scripture is a junior in the university and a member of Delta Tau Delta. They will make their home in Eugene for the present, and continue their work in the university.

Chi Omega alumnae were guests of Mrs. Lamar Toote at her home Tuesday evening for a regular meeting.

Miss Eleanor Small and Edward F. Bolt were married in San Francisco, Saturday. Miss Ella Bawlings and Dr. Everett Carlson attended the couple. Mrs. Bolt is the daughter of Mr. and Mrs. G. H. Spill of Portland, and is known to many in Eugene where she graduated from the University of Oregon. She is a member of Kappa Kappa Gamma. Mr. Bolt is a former university student, and at present is in business in San Francisco where they will make their home.

Miss Jeannette Calkins was a mid-week visitor in Portland.

Eugene friends are interested in the announcement of the marriage of Robert M. Fischer, Jr., of this city to Miss Hazel Hillburn of Tacoma, Washington. The wedding was an event of last week-end in Eugene. Mr. and Mrs. Fischer will make their home in Eugene, the former being with the Morning Register mechanical department.

M. & W. Ads On Pages 3 And 5 This Section



TREO FASHIONS for this Season "The More Elastic The Corset The More Graceful The Figure" Treo All Elastic Girdles The Original Corset Without Laces TREO Girdles for the young girl and slender woman. TREO Girdles for the "average" figure. TREO Girdles for the "average" figure. TREO Girdles—made of the newly invented large proportions. The stylish appearance of your new frocks depend upon the proper selection of your corset. Treo girdles give you the straight, flattened back lines the new modes demand. TREO CORSETS \$5 TO \$7 TREO GIRDLES \$2 AND \$2.50 TREO GARTER BELTS \$1.50

KOTEX DEODORIZED Get free sample here Ready on special table—help yourself. One for each caller. Full size packages for sale to those who need no introduction—Regular and Kotex-Super. McMorran & Washburne Store FOR STYLE QUALITY & ECONOMY

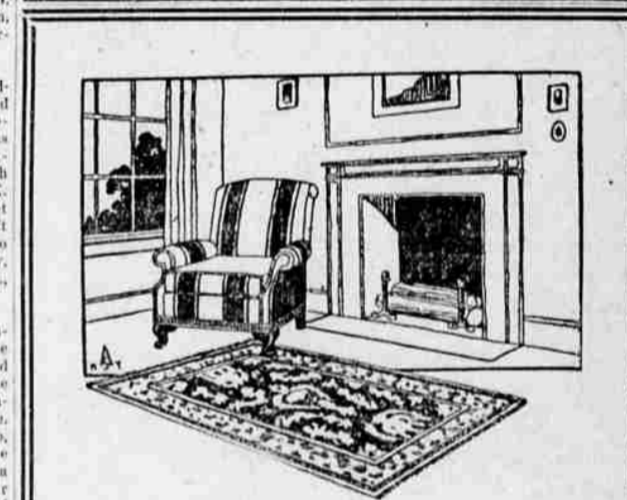

New Shipment of Floor Coverings You can replace that old faded rug or piece of linoleum this spring at little cost. Get our prices on floor covering. We can save you money. WE BUY AND SELL FOR CASH AND SELL FOR LESS Johnson Furniture Co. 625 Willamette Phone 1188

Can You Qualify? The completing of one of our regular courses will qualify you for a good position. And good positions are open for those who have the necessary business training to qualify. Our school will continue in session during the summer months so that those who enroll now are enabled to "carry on" without a break. Ask for full information Eugene Business College A. E. ROBERTS, President Phone 666 992 Willamette St. Eugene, Ore.

Friends are Guests At Bridge Affair Given Wednesday

A charming affair given as a part of the Alumnae association benefit on Wednesday afternoon at the Osborn hotel was the party for which Mrs. Ella Stearns entertained, reserving four tables for bridge, and inviting a group of friends for the tea hour. Mrs. Stearns has been actively identified with the interests of the university, having been the first head resident of Mary Spiller hall, and having been there at the time Mrs. J. J. Sarazin, (Edith Boydell) of Nyssa came to the campus in 1912 as the first recipient of the Mary Spiller scholarship for which Wednesday's benefit was given.

Mrs. Stearns asked as guests for bridge Mrs. Lucy Abrams, Mrs. Henry W. Augustus, Mrs. F. W. Benson, Mrs. Bruce Bogart, Mrs. S. N. Boyer, Mrs. W. W. Calkins, Mrs. J. Franker, Mrs. D. O'Day, Mrs. C. J. Mrs. L. C. Sherman, Mrs. B. Marsh, Mrs. Irene Longworth, Bradley, Mrs. T. A. Camp-Stella Diamond.

A meeting of the Ladies' Auxiliary of the Eugene chamber of commerce is scheduled for the coming Wednesday evening in the rooms of the chamber of commerce. The meeting will be at seven-thirty o'clock, and a program will be given in addition to the playing of cards. Hostesses for the evening will be Mrs. O. C. Caswell as chairman, assisted by Mrs. Sara Ball, Mrs. R. R. Baker, Mrs. Elizabeth Beutler, Mrs. F. Eugene Chadwick, Mrs. W. W. Calkins, Mrs. Fred Chase, Mrs. E. E. Cook. There are only two more meetings of the auxiliary until sessions close until the fall months. For the last meeting in May there will be a banquet and election of officers.

The upperclass girls of Delta Delta Delta entertained at an informal tea Tuesday afternoon at the chapter house, honoring Miss Florence Jackson of Boston who was a visitor at the university this week. The affair was given between the hours of four o'clock and six o'clock, guests including Mrs. Bruce J. Giffen, Mrs. Virginia J. Esterly, and the upperclass women from Alpha Xi Delta, Kappa Kappa Gamma, and Alpha Chi Omega.

Friends are extending messages of

felicitation to Mr. and Mrs. Harold J. Wells upon the arrival of a daughter who was born Wednesday, April 15 at the Eugene hospital. The baby has been named Phyllis Eileen Wells.

The Ancherone tea-house was the scene of an attractive affair Wednesday afternoon when members of the

LAST IN SERIES OF GREAT MOMENTS IN WOMAN'S LIFE And Now the Grandmother



By CYNTHIA GREY SUNDOWN. The mellow and beautiful eulogy of Sylvia's life. For she is a grandmother now. She sits in her big armchair at the close of the day waiting for Sylvia the "Third's" daily visit. "Granny," pipes a little voice outside the door. And Sylvia the Second opens it for her tiny daughter. The grandmother looks at the two of them... her daughter and her granddaughter. She is wonderfully proud of them.

Sylvia the Third comes in, lifting her small feet very high in a goose-step. She points a commanding finger at her grandmother. "Tell about pigs!" she orders. "Pigs that went to market?" No Sylvia the Grandmother lifts her on to her lap and tells her all about the pig that went to market. "Granny," pipes a little voice outside the door. And Sylvia the Second opens it for her tiny daughter. The grandmother looks at the two of them... her daughter and her granddaughter. She is wonderfully proud of them.

And the grandmother is alone, once more... with her memories. For old age is the harvest-time of memories. Add Sylvia the Grandmother's memories are tender ones that leave a smile on her old face as she leans back in her big chair. For her, this is the best part of her whole life. It is the time of fulfillment, the time that Browning meant when he wrote: "Growing old along with me, The best is yet to be, the last of life, for which the first was made."